Holstein-Friesian

OCTOBER 25, 1961

WORLD

THE NEWSPAPER OF THE BREED

UNIVERSITY MICROFILMS I-51C
313 N. FIRST ST.
ANN ARBOR, MICH.

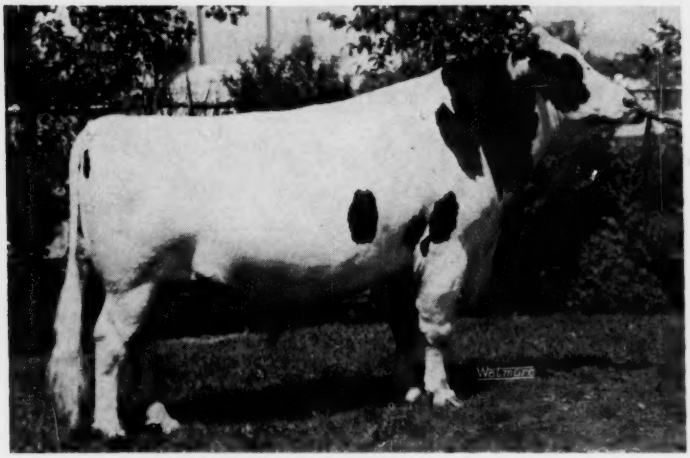

Boontuk Ormsby Pat 1280796
Excellent - 94
—C. M. Bottema, Jr., Indianapolis, Ind.

The Grand Champions
National Dairy Cattle Congress
Waterloo, Iowa

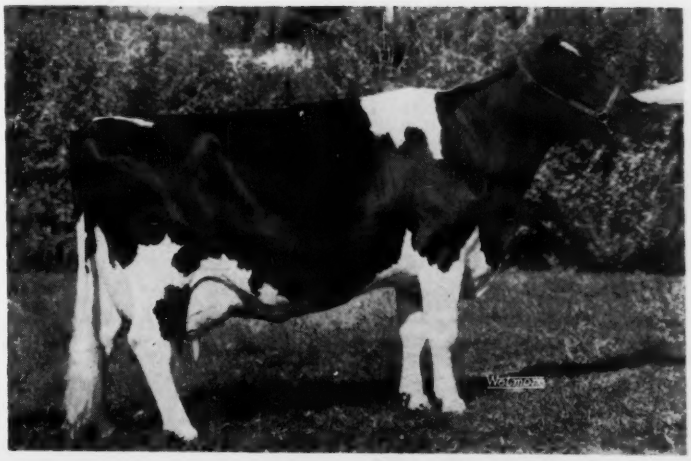

Linden Dictator Wimble Wimpy 3466738
Excellent - 96
—Nelson Rehder, Waukesha, Wis.

In This Issue . . .

The Holstein Show at Waterloo
California, Iowa, South Dakota, New Mexico,
Missouri, Kansas
Reports from the Fall Sales

HOW COULD HE MISS?

A Blend Of Dawdy's Top Breeding Female Families

TIDY BURKE CORNERSTONE

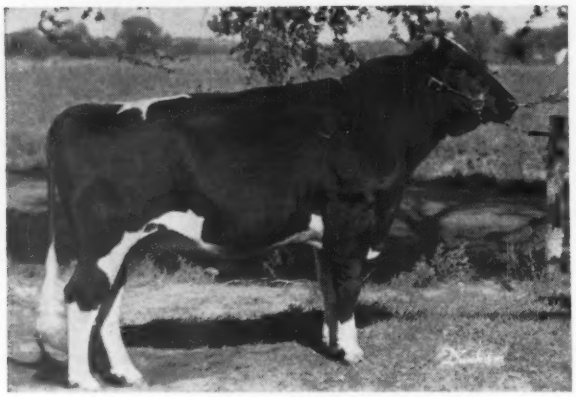

A BURKE — ORMSBY

— HIS SIRE —

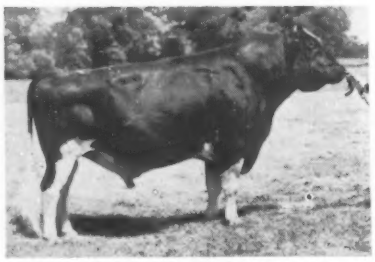

ORMSBY BURKE PONTIAC MOSE
Excellent, Gold Medal Sire
15 Daus. 14,673 M 3.9% 568 F
17 Classified Daus. Avg. 82.8

— HIS GRANDSIRE —

WIS BURKE IDEAL
Very Good, Gold Medal Sire
286 Daus. Avg. 14,019 M 3.6% 508 F
337 Classified Daus. Avg. 81.8

— HIS DAM —

MEIERKORD NETHERLAND FANCY TIDY
Excellent - Lifetime over 201,000 lbs. Milk

6-0	365	2X	22,414M	3.9%	864
10-4	365	2X	19,997M	3.7%	740

The "Cornerstones" are plenty sharp, have great depth of body and spring of rib, are level on the rump and have wonderful balance.

A "Cornerstone" Junior Get won the coveted Blue Ribbon at the Kansas Black and White Show, 1960.

One Of The 26 In The NOBA Stud Which Gives You The Bull Of Your Choice
Any Bull — Anywhere — Any Day

BULL OF YOUR CHOICE
Noba
Breeding Service

Noba INC.

Phone
GI 7-6262
TIFFIN, OHIO
Box 1015

Any Bull
Any Day - Anywhere

Phone
Wire
or
Write

A Model Granddaughter Consigned To The November 16th Canandaigua Classic

Her Daughter Sells Nov. 16th

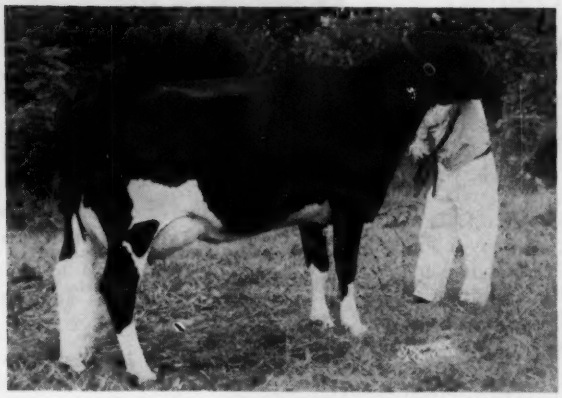

MODEL MARY C POESTENKILL (GP-84)
4-2 305d 2X 12,122M 3.9% 474F
A member of the 1st Dairy Herd at the 1960 New York State Fair. She is a daughter of Amcana Dictator Model (EX-GM) from Poestenkill Sensation Bess, the Sensation Marathon Lad daughter of the "EX" Bess Ormsby Fobes Keyes, foundation daughter of Sir Bess Ormsby Fobes Dean (GM).

BEACON PRINCE FAIRY

Born 10-7-58

A daughter of the top Model daughter pictured, she is sired by our former proven herd sire, CLYDE HILL PRINCE ELSIE LAD (GP-SMP). His HIR proving on 32 pairs shows the daughters averaging 14,459M and 537F, an increase of 344 lbs. milk and 3 lbs. fat over the dams. Paternal sisters to this heifer in our herd have 2X records to 782 fat and are classified as high as "VG-87." Here is a top heifer with a great maternal line.

She is due ahead of the sale to our junior sire, MAROY BUBBLES MODEL, our Model son and a full brother to the All-American, Poestenkill Model Bubbles (EX-91).

Beacon Dairy Research Farm
Cayuga, N.Y. Operated by The Beacon Milling Company

Grand Champion — Utah State Fair — 1961

Rich-Herd Roburke Matchless

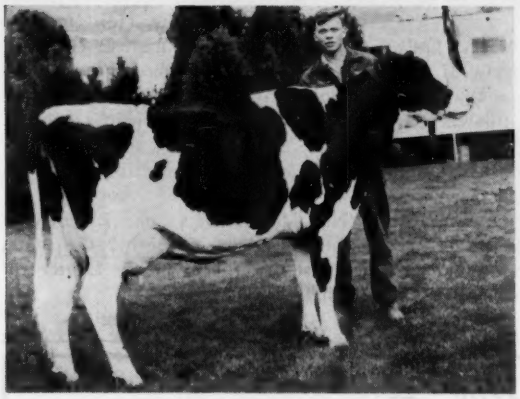

RICH-HERD ROBURKE MATCHLESS
VG-89 at 2 Years.
2-1 365d 2X 14,218 4.4% 628
Also 1st 3-yr-old and Grand Champion, Plain City Dairy Show, 1961. Her dam is our "Apple" cow, one of the Excellent, TON daughters of Lonelm Texal Highcroft. She has calved the same month every year for the last six years and produced over 17,000 lbs. milk and 600 lbs. fat each year.

1st Prize 3-Year-Old

Best Udder Winner Over All Ages

"Matchless" is owned by our son, Grant L., who is a senior in High School. She has been undefeated for him in all of the Junior Shows, besides being Grand at two of the major western shows.
She has a bull born July 31, 1961, sired by "Warden," our Excellent son of Wis Champion. We think he will be a great breeding bull. 11 of his 14 nearest ancestors are Excellent, 2 Very Good, 1 unclassified.

Our daughters of Lonelm Texal Highcroft won 1st Get of Sire and 1st Dairy Herd.

Rich-Herd Holstein Ranch
GRANT and LUCILE RICHARDS Route 1, Box 154, American Fork, Utah
-ENRICH YOUR HERD WITH A RICH-HERD SIRE-

Holstein-Friesian World

The Newspaper of the Breed

Vol. 58, No. 20, Oct. 25, 1961

Established 1904

Combines Holstein-Friesian Register (1886) and Black and White Record (1916)

Published at Lacona, N. Y. on the 10th and 25th of each month by Holstein-Friesian World, Inc.

MAURICE S. PRESCOTT, Editor

Wm. A. Prescott

Associate Editor Emeritus

Robert H. Hastings

Executive Editor

Theodore Prescott

Business & Advertising Manager

ASSOCIATE EDITORS

Theodore Prescott

Fay C. Barney

David L. Morrow

Robert M. McKown

Alfred C. Drowne

Mabel C. Chase, Editorial Assistant

FUTURE PUBLICATION DATES

Nov. 10, 25, Dec. 10, 25, 1961

News and advertising forms close 25 days in advance of publication dates. Advertising rates upon application.

Telephone Sandy Creek, N. Y. 793-3301

Office located at Sandy Creek in the Corse Press Bldg.

Subscription price, U. S., Canada and Pan-American Union, $3.00 per year. Foreign, $4.00 First Class Mail subscriptions (U.S. and Canada) $13.00 per year. Air Mail (U. S.) $25.00 per year. Single copies 25 cents.

When changing your subscription to a new address, be sure to give your old address as well as the new.

Microfilm subscriptions available.

Entered as second class matter, December 16, 1918, at the Post Office at Lacona, New York under the Act of March 4, 1879.

News of the Trade - - -

State Records

FLORIDA

Holsteins owned by A. J Rusterholz, Jr., Apopka, are making a habit of breaking Florida state records. The latest is A J R Grenadier Korndyke 4176794 with 17,275 lbs. milk, 3.6%, 629 lbs. fat in 316 days 2X at 4y 7m HIR. She was a former state champion as a jr. 3-yr-old with 17,333 lbs. milk, 623 lbs. fat. She is by a son of Glenafton Rag Apple Grenadier.

As a sr. 4-yr-old she displaces another Rusterholz Holstein, Missy Voyager Regal A J R 3849810, with 14,377 lbs. milk, 549 lbs. fat.

Every 2X HIR Florida champion is owned by Rusterholz and all but two were bred by him.

GEORGIA

Tidwell Farms, Inc., Douglasville, are the owners of a newly announced Georgia HIR champion. She is Ormsby Royal Colantha 4456767 (G) with 17,227 lbs. milk, 3.9%, 679 lbs. fat in 365 days 2X at 2y 8m. She was bred by Fulton County, Atlanta, Ga., and is by TeeQue Progressor Royal.

Former class champion was Crackerland Mutual Mary 4447698, bred and owned by Neel & Neel, Cartersville, Ga.

WASHINGTON

Stockland Snohomish Magic Lady 4854481 (GP-82), owned by G. M. Elliott, Arlington, Wash., is a Washington HIR champion with this record: 3-1 365 2X 18,449 5.0 916. Bred by Edwin C. Stocker, Snohomish, Wash., she is by Carnation Pontiac Dynamo (VG-SMP) and out of a daughter of Treostis Ville Homestead Pride.

The previous class champion was Sperger Walker Bess 4240066 (VG), bred and owned by the Mansperger family of Ellensburg. Her record as a jr. 3-yr-old was 19,780 lbs. milk, 855 lbs. fat.

STOCKLAND SNOHOMISH MAGIC LADY 4854481 (GP-82)
A Washington HIR owned by G. M. Elliott, Arlington. She has:
3-1 365 2X 18,449 5.0 916

N. Y. BREEDERS' INSTITUTE NOVEMBER 6 - 10

All dairymen, regardless of breed or location, are urged to attend the 1961 New York Breeders' Institute series which will be held in seven different locations across the state the week of November 6. Again this year the New York Holstein-Friesian Association has lined up a top flight trio of speakers and Prof. Ray Albrectsen will be moderator — a role in which he has been eminently successful over the past several years.

Speakers this year are Fred J. Nutter, president of The Holstein-Friesian Association of America; Harry A. Strohmeyer, Jr., famous photographer of dairy animals; and Dr. E. A. Woelffer, well known Wisconsin veterinarian.

The schedule of meetings is as follows:

Nov. 6, 10:30 a. m., Ellicottville Farm & Home Center; **7:45 p. m., Rochester** Farm & Home Center on Highland Avenue.

(Please turn to page 6)

In This Issue —

The 49th National Dairy Cattle Congress 17
Holsteins at the Fairs: Iowa 19; California 20; South Dakota 22; New Mexico 23; Missouri (Sedalia) 23; Kansas (Hutchinson) 24; Penn. B & W Show 34
Holsteins at the Sales: Clinton Stock Farm 26; Wylamyna 27; Pennsylvania 36; Montgomery Classic 98; Pacific Invitational 106; W. Virginia 106; Michigan 106; Evergreen Dairy Classic 107; Bates Dispersal .107
Editorial 28
News & Views from the Association Office 29
Advanced Registry Report September 111
Calendar of Sales & Coming Events 127
Index to Advertisers 129

Our Winning Groups

PRODUCE OF DAM

PRODUCE OF ROBIN FARM DYNAST PATSY

First at Ohio and Michigan State Fairs and Michigan Black & White Show.
First Cow: Roxann, has records to 16,517m 4.0% 660f.

Second Cow: Ruby, is making an outstanding record this lactation.
She now has 181 days, 675 lbs. fat and 14,000 lbs. milk.

Their dam is still in our herd and classified Very Good with records to 837 lbs. fat and 22,475 lbs. milk. She has now qualified for Gold Medal Dam.

GET OF SIRE

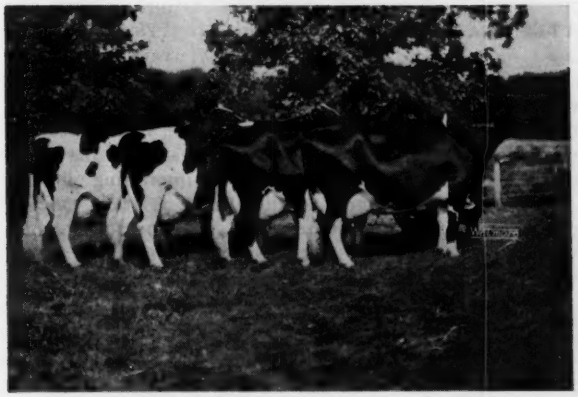

GET OF WINTERTHUR APOLLO

First at Ohio and Michigan Black & White Show
First cow: Nanette, Nominated All-American 3-Year-Old 1959.
Second cow: Lisa is classified Excellent.
Third cow: Roxann is a member of the undefeated Produce.
Fourth cow: Ruby, also a member of the Produce of Dam.

THREE BEST FEMALES

First at Michigan State Fair and Michigan Black & White Show, second at Ohio.

Our other winning groups this year not pictured are our Get of Smithcroft Snowball Rocket, and our winning Dairy Herd at the Michigan State Fair.

Green Meadow Farms

Phone: Union 2-4389 *Elsie, Michigan* **Phone: Union 2-5009**

"Where the latch-string is always out"

REGISTERED HOLSTEINS

Tiho

OF "BURKE" BREEDING

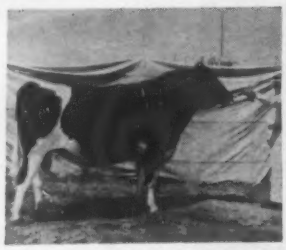

ORMSBY VISTA PEAKS VICTOR
Victor has been designated a Silver Medal Type Sire.
His first 10 daughters classified on the farm (one 3-year-old and nine 2-year-olds) averaged 104.24 BAA 2 VG, 5 GP, 3 G at 79

Duane Fisher & Family

Fort Collins, Colorado

Route 4, Box 226
Telephone: Hunter 2 - 2928

Offering Her Baby Brother
By Osborndale Ivanhoe VG-GM

NICOLK BOLD CHIEFTAIN ROELLA
(not classified)
Dtr. of Nicolk S C Bold Chieftain
(VG-87)
Snapshot taken as she headed our class of 2 yr. olds at the PDCA judging conference here.

She has just completed:

2-1	**312d**	**13640M**	**4.4%**	**604F***

(* SA)

Dam: Nicolk Chieftain Mark Nella
(VG-85)

2-1	328d	11,398M	4.6%	519F
3-2	311d	13,624M	4.4%	603F
4-3	269d	13,080M	4.5%	583F
5-2	297d	14,820M	4.3%	643F

6-2 fresh within the year.
Sire: Ceydermead Ollie Chieftain
(VG-GM)
Dam: VG-87 121,140M 4.2%
Price $150. at the farm —
A Few yearlings also available

Nicholas H. Kolk

Maple Knoll Farm **Goshen, N. Y.**

NEW YORK (From page 4)

Nov. 7, 10:30 a. m., Auburn Farm & Home Center; 7:45 p. m., New Hartford Farm & Home Center on Oxford Road.

Nov. 8, 7:45 p. m., Cobleskill Agricultural & Technical Institute.

Nov. 9, 7:45 p. m., Schaghticoke, Hoosick Valley School.

Nov. 10, 10:30 a. m., Rhinebeck Grange Hall.

There is a door charge of $1.00 per person to help defray expenses.

ABS SIRE IS GOLD MEDAL

American Breeders Service announces in this issue, the purchase of a new addition to their stud, Pabst Chief, proven in the herd of Richmond Hales of Canyon, Texas. He is listed in their copy as a Silver Medal Type Sire. Announcement of his new Gold Medal Sire rating was received just a few days after the form carrying their advertisement went to press. We do not have the official production proof figures, but the ABS figures for his first 16 daughters (17 records) show an average of 15,976 lbs. milk, 3.81% and 609 lbs. fat for a 100-lb. fat increase. This sire is by Wis Leader and out of Pabst Dean Judy (EX). As his name indicates, he was bred by Pabst Farms, Oconomowoc, Wis.

CORNELL DEDICATES FRANK B. MORRISON HALL

Cornell University on September 12-13 dedicated its new Frank B. Morrison Animal Husbandry Building. The two-day ceremonies included participation by many notables, including Governor Nelson A. Rockefeller; Dr. Thomas H. Hamilton, President of the State University of New York; Dr. Charles E. Palm, dean of the New York State College of Agriculture; New York Commissioner of Agriculture and Markets Don J. Wickham; Dr. Kenneth L. Turk, head of Cornell's Animal Husbandry Department and many others. Dr. James H. Hilton, President of Iowa State University was the feature speaker at the dedication dinner.

The new $4,500,000 facility of natural brick and limestone, contains over 300 rooms in approximately 133,000 square feet of floor area. Included are offices; six lecture rooms; five teaching laboratories; 20 research laboratories; two conference rooms; special rooms for X-ray study, microbiological assays, and electronic data processing. A seminar room, reading room and library are on the third floor. Especially interesting in the meat studies area is the modern slaughter floor, a temperature-humidity controlled smoke house and a meat sales room.

FLASH FROM THE ALL CANADIAN

Bob McKown called from Oakville, Ont. just before we closed the final form of this issue with the big news from the All-Canadian Sale. 67 head averaged $1567, almost twice last year's average. Top price was $13,200 for the son of Lonelm Rag Apple Marjory purchased by East Central Breeders, Waupun, Wis. They also paid $7,600 for the Glenafton bull. Lakeside Farms, Elkhart Lake, Wis., paid $5,000 for a daughter of ABC Reflection Sovereign. There were several other animals sold for $2000 to $3000. We'll have a full report next time.

Frank B. Morrison Hall, Cornell University's new $4,500,000 animal husbandry building, dedicated September 12. The building is named for the late author and professor of animal husbandry and animal nutrition at the New York State College of Agriculture. Prof. Morrison was head of the Animal Husbandry Department from 1928-45.

Thonyma Ormsby Senator

made many new friends at Waterloo

REGISTERED HOLSTEINS

THONYMA ORMSBY SENATOR (EX-SMT)

He placed third at Waterloo after an earlier undefeated season — Grand Champion at Colorado, Wyoming and Nebraska. His 25 classified daughters average 84.95 points, all in heifer form. His Get and two of his 3-year-old daughters are pictured below. See his pedigree on page 7, Herd Sire Issue.

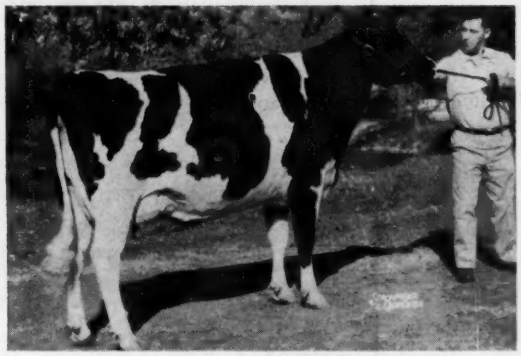

VISTA PEAKS SENATORA BLUEBIRD
3rd prize 3-year-old at Waterloo. 2nd Best Udder.

VISTA PEAKS SENATORA BECKY
4th prize 3-year-old at Waterloo. 3rd Best Udder.

SENATOR'S FOURTH PRIZE GET

This was the top placing group of heifers in the class - all three and four-year-olds. They were first at Colorado, Wyoming and Nebraska.

A few SENATOR sons for sale.

REGISTERED HOLSTEINS

PACLAMAR FARMS

LOUISVILLE, COLORADO

LARRY SLOAN, HERDSMAN **DICK BROOKS, MANAGER**

In the Family - -

← Three Best Females Wis. 1961

Left to Right:

MAN-O-WAR B F CRESCENT KITTY (EX)

4y 365d 2X 17281 Milk 588 Fat

Daughter of Man-O-War B F Crescent Combine from the Excellent member of the All-American Produce of Catherine Barthel Scholton Piebe (EX).

MAN-O-WAR B F CRESCENT MELODY (VG-88 2y)

2-1 365d 2X 12804 3.6 466

She is by "Crescent Combine" from a "Bubbles" daughter of an inbred Man-O-War Combine dam.

MAN-O-WAR B F ROCKY BELLE (VG-89 2y)

2y 358d 2X 14590 3.7 547

Daughter of "Crescent Combine's" Excellent 619-lb. 2X maternal sister. Her new born son has just been sold to Oklahoma State Hospital, Vinita, to be delivered soon. Her older son is now at Eastern Iowa Breeders.

They're in our Program—

These, like most others in the BRISTOL herd, are of the some bloodlines we have been working with these many years. We have found them consistent in the reproduction of production, udders and type. Sons of some are doing the same for others from coast to coast and in Canada.

Our 1961 Classification:

18 EX 80 VG 12 GP 1 G (111 Head: 87+ avg.)

Bristol Farm

(3 mi. South of BRISTOL on 45 - then west at Sign)

DR. HERBERT LOTHE
Owner

BRISTOL, WISCONSIN
(Kenosha County)

PATSY HAS BULL CALF

Princess Breezewood R A Patsy 381-6059 (VG), the World Champion fat producer owned by Gelbke Brothers, Vienna, Ohio, calved August 14, 1961, with a nicely marked bull calf by Breezewood Worthy Aristocrat. This sire is by the Excellent-Gold Medal Council Rock Worthy Aristocrat and out of Breezewood Dunloggin Pearl 2d who has 26,427 lbs. milk, 1010 lbs. fat at 7 years in 365 days 2X. Patsy's new son, as yet unnamed, joins a maternal brother, Breezewood Sparkler, and a maternal sister, Breezewood Champion Barbara, Sparkler is currently in heavy service in the Breezewood herd.

Patsy made Holstein history with her record at 5y 2m in 365 days 2X HIR of 36,821 lbs. milk, 5.1%, 1866 lbs. fat. This was preceded by her production at 4y 2m in 364 days 2X, also HIR, of 31,662 lbs. milk, 3.5%, 1109 lbs. fat which is an unofficial U..S milk record in HIR; and the 1866-lb. record was followed by one at 6y 3m of 30,691 lbs. milk, 4.6%, 1397 lbs. fat which is third in the U. S. in HIR 2X for mature cows.

STATEMENT OF OWNERSHIP, MANAGEMENT, CIRCULATION, ETC., REQUIRED BY THE ACTS OF CONGRESS, AUGUST 24, 1912, AS AMENDED BY THE ACTS OF MARCH 3, 1933, JULY 2, 1946 and JUNE 11, 1960 OF HOLSTEIN-FRIESIAN WORLD PUBLISHED TWICE EACH MONTH AT LACONA, N. Y., for October 1961.

Publisher—Holstein-Friesian World, Inc., Lacona, N. Y.

Editor: Maurice S. Prescott, Sandy Creek, N. Y.

Business Manager: W. Theodore Prescott, Sandy Creek, N. Y.

Owners — Holstein-Friesian World, Inc., Lacona, N. Y.; Stockholders holding one per cent or more of stock: Maurice S. Prescott, Sandy Creek, N. Y.; Wm. Theodore Prescott, Sandy Creek, N. Y.; Robert H. Hastings, Sandy Creek, N. Y.;

Bondholders, Mortgagees, etc.—None

Average number of copies of each issue sold or distributed through the mails or otherwise distributed to paid subscribers during the preceding 12 months: 31,702

Signed: Maurice S. Prescott, Sandy Creek, N. Y.

Sworn and subscribed to before me this 30th day of September, 1961.
Nannette Hamer, Notary Public.
Commission expires March 30, 1963.

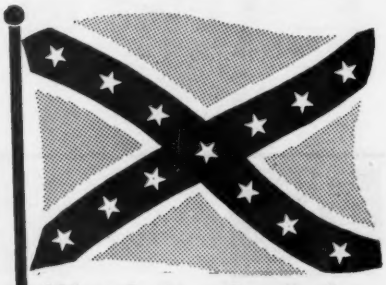

Watch for the 3rd REBEL in Next Issue.

Now Gold Medal

BROOKMERE DIXIE BEGINS (EX-93) ➤

Gold Medal Dam

Dixie, a great individual, has now proved herself as a transmitter by winning the breed's Gold Medal Dam award. We are building heavily on her, as an outcross on our Posch-Abbekerk-Rag Apples. We have three daughters (see pictures of two), are using a son and sampling a grandson.

BROOKMERE DIXIE BEGINS
Excellent-94 (Highest ever in New England)
2nd aged cow, Eastern States Exposition, 1952 and 1956
Winner, longtime production class, ESE, 1956 and 1957; 2nd, 1958
Member, 1st produce of dam, Eastern States, 1952
6-4 2X 302d. 19769 3.7% 723
Lifetime, unofficial to October 1, 1961: 163,035 M. 6180 F.

Three of Her Daughters ⬇ Pictured Below

LAWRELEA TIDY DAUNTLESS
(EX-90)
4-10 2X 310d. 20580 3.9% 808
3-5 2X 365d. 19049 3.8% 733
5-10 2X 310d. 18210 3.9% 704
(Incomplete)
2-3 2X 365d. 14496 4.0% 582
Owned by Arthur Richard & Sons, Suncook, N. H.
Full sister with:
2-5 2X 365d. 16101 3.9% 629

MALLARY EMBLEM DELIGHT
Very Good
3-8 2X 320d. 19280 3.9% 764
(Incomplete)
2-8 2X 330d. 16286 3.9% 633
1st junior yearling heifer, Vermont B & W show and 3 other shows, 1958
2nd at Eastern States Exposition, 1958
Blue ribbon two-year-old, Vt. B & W Show, 1959
Blue ribbon three-year-old, Vt. B & W Show, 1960

MALLARY EMBLEM DIADEM
Good Plus-83
2-3 2X 312d. 12113 39 471
3-3 2X 77d. 5300 192
(Record in progress)
Blue ribbon two-year old Vt. B & W Show, 1960
Full sister to Delight—sired by Mallary Emblem (VG-GM) son of Mallary Farm Rag Apple Triumph (VG-SMP) and Audrey Posch (EX. 93-GMD)

HER GRANDSON

MALLARY DRAGOON
2nd prize bull calf, Vermont B & W Show, 1961
Son of Diadem by Mallary Beau Ideal, son of Mooiebell Sovereign Sunrise (VG-GM) and Beauty Belle Posch (VG-GMD).
He is being sampled in our herd now.

We are using Dixie's son by Mallary Rag Apple Keepsake (VG-GM), who carries 50% of Johanna Rag Apple Pabst's inheritance. This bull, **Mallary Rebel,** is getting a substantial sampling in our herd.

Another son, **Bishop Everlasting Conqueror,** is on his way to a fine proof, for both production and type, in the good herd of Mr. and Mrs. Warren Wilson, Bolton, Massachusetts.

Dixie is now 15. She has a daughter by SUNRISE, born last March and is bred to calve again next March.

Accredited

Certified

Vaccinated

MALLARY FARM
BRADFORD, VERMONT

HIR 1960: 649 F

Classification

1961 - 84

PBR — 1960

APACHE Holsteins

An Outstanding Herd Sire For YOU!

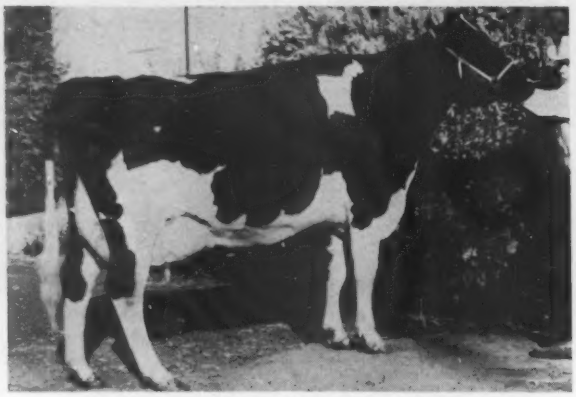

LUNWILL MARY LEE REFLECTION
VG-87 with first calf and Excellent for Mammary System, fore and rear udder.

← From this VG dam – –

She is a daughter of Roeland Reflection Sovereign, one of a half dozen in our herd that we think have a great future.

We offer her son born Jan. 27, 1961, sired by Inka Reflector, a son of Woodbourne Inka Reflector out of Glenmore Dolly Maple. The udder promise of his daughters is exceptional! This would make a worthy herd sire for any herd in the country.

Write today for full details.

New DHIA Herd Average:
445 COWS . . . . 462 LBS. FAT

Kempton AND Snedigar Farms

"GLENN" "BOB"

CAL WILCOX — Assistant

RT. 2, BOX 194 — TEMPE, ARIZONA

TOM COWIE — Manager & Herdsman

Grand Champion At Eastern States

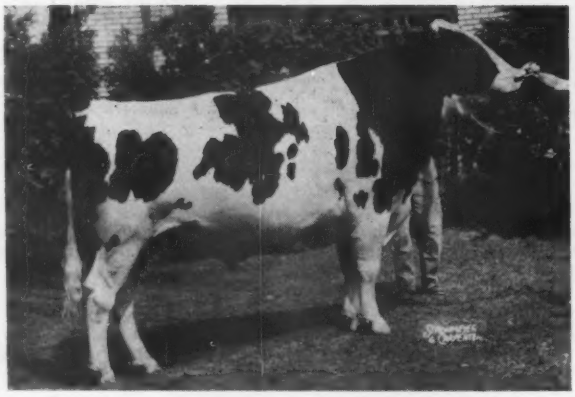

Also Res. Grand Champ. at the 1961 NYSF.

← Freebaer Alcartra Lad (VG-88 at 3y)

Our son of ABC Reflection Sovereign (EX) from Fran-Lee Lass (EX).

Other Eastern States Winnings

1st Aged Cow
1st Prize 2-Yr.-Old Cow
2nd & 3rd Produce of Dam

Watch for pictures of more of our show winners.

FREEBAER farms

RAG APPLE HOLSTEINS

Fred Baer, owner
HERB ALLEN, Herdsman
BILL LAMPHERE, Manager

Fort Plain, N. Y.

Pineyhill

PAUL DANN, MANAGER
R. D. No. 1, WASHINGTON
NEW JERSEY
MU 9-1976

October 2, 1961

Mr. Tom Nunes
Nunesdale Farm
San Rafael, California

Dear Tom,

We're delighted to hear from you that another son of SULTAN, the romantic bull, is performing like a chip off the old block — romancing your females and growing big and powerful!

You'll be pleased to know that papa SULTAN has hit the top again — he's been classified Excellent — 93 Points — the highest of all 77 classified sons of ABC Reflection Sovereign.

We're very proud of that score, but most important to us as breeders is that SULTAN is consistently transmitting his quality to his offspring. His seven milking daughters (two-year-olds with first calf) were classified this August — 3 Very Good, 4 Good Plus. This gives them a BAA percentage of 106. Production and classification figures to date indicate totals well beyond requirements for Gold Medal Sire!

SULTAN's descendants are demonstrating their quality at the shows, too —

At New York State Fair

Premier Breeder and Junior Champion Bull.

At Eastern States Exposition

Premier Breeder and Exhibitor
First Junior Yearling Female
First Senior Yearling Bull
First Produce of Dam

Your success with SULTAN's son, Pineyhill Nobility, is good news. We are continuing to offer SULTAN's bloodline only through his sons and daughters. There are several well-bred sons at the farm now and we are inviting breeders to visit Pineyhill — to see our MARIE FAMILY and to take home a herd sire.

Cordially yours,

Joe

J. B. Schaefer, Owner

SKOKIE SENSATION (EX-SMT) —

A TYPICAL DAUGHTER

SKOKIE SENSATION COMET (VG)
Jr. 2 365d 2X 23930 3.7% 882
(2nd for fat, 3rd for milk on AR list)

PRODUCTION

MABC Proof				
10 daus.	11 rec.	18,672 M	3.9%	725 F
10 dams	17 rec.	16,508	4.0	662
Diff. (8 - 2 - 8)		+2,164	—.1	+63

A DAUGHTER

SKOKIE SENSATION PAPOOSE
(VG-89 2y)
2½y 365d 3X 24401 3.8% 916
Illinois State Champion

TYPE

10 daus. classified average 83.9% 5-Very Good 5-Good Plus His daughter-dam comparison for Type

	Score	BAA%
10 classified Daughters average	83.9	106.0
10 classified Dams average	86.7	107.8
Difference from expectancy		+2.10

For further information Write or Telephone

A DAUGHTER

SKOKIE SENSATION HOLLY (VG)
2y 365d 2X 17959 3.9% 698

Michigan

ARTIFICIAL BREEDERS' COOPERATIVE, INC.

Box 511 — 3655 Forest Road — East Lansing, Mich.
E D 79796 (Telephone)

HIS THREE MATERNAL BROTHERS

SKOKIE GOLDEN CROSS
Very Good - Gold Medal

SKOKIE GOLDEN PRINCE
Very Good - Gold Medal

SKOKIE BENEFACTOR
Very Good - S M T

Recently Purchased by MICHIGAN A.B.C.

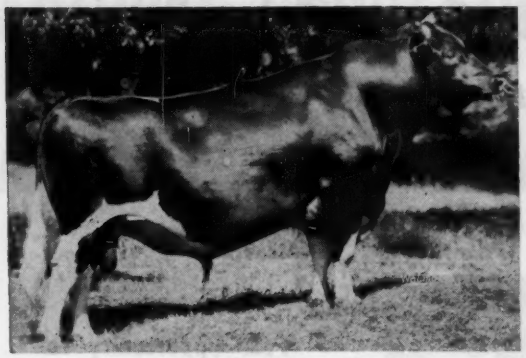

SKOKIE SENSATION
"Excellent"

EAST LANSING, MICH.

His Semen Is Now Available — To ANYONE — ANYWHERE

Semen available at $10.00 per ampule plus shipping charges.

WEBER BURKE BUBBLES SENSATION **113263**
"Very Good" Gold Medal
Jr Champion, Richmond.
1st prize Jr. Yrlg., Grand National Exp., Utah State Fair 1951.
2d prize Jr. Yrlg., Pacific International, 1951.
Now owned by Eastern Iowa ABA.
Full brother to—
Weber Sensation Burke
"Very Good" "Gold Medal"
Owned by NEPA
Maternal brother to—
Weber Admiral Burke Segis Lad
"Very Good" Gold Medal
Owned by COBA

DUNLOGGIN GOLDEN PRINCESS **2314452**
"Excellent" — "Gold Medal Dam"
365d 7y 3X 24,642 4.2% 1046.8
Hon. Mention, All-American 4-year-old, 1946.
2d 4-year-old, Waterloo, 1946.
Dam of —
Skokie Creation Princess
"Excellent"
Reserve All-American Sr. Yr. 1955
359d 5y 3X 28,098 3.3% 929
A maternal sister to —
Skokie La Princess Elizabeth "VG"
365d 6y 3X 25,100 4.4% 1110.7
La Princess Margaret Pabst "EX"
365d 5½y 3X 24,217 4.2% 1020.5
All-American Sr. Yrlg., 1950
All-American Heifer Calf, 1949

SENSATION MARATHON LAD **714704**
"Excellent" Gold Medal"
1st Jr. Get, E. States, 1947
12 A R Daughters
Mary Ormsby Lassie
365d 9y 3X 19,737 3.9% 769.3
55 H T Daughters
8 from 606 to 702 lbs.
23 from 501 to 593 lbs.
15 from 435 to 496 lbs.

WEBER BURKE BUBBLES **2072026**
"Excellent"
328 8½y 12308.00 479.00
Maternal sister to
Weber Perfecto Burke Pepper
"Very Good" "Gold Medal"
Former Hopkins Sire
Weber Haze Burke Paul
"Excellent" "Gold Medal"
$7500 Badger Breeder Sire

DUNLOGGIN GOLDEN CROSS **793004**
"Very Good"
Sold for $5,000 in 1943
30 A R Daughters
4 from 810 to 1195 lbs.
18 from 508 to 763 lbs.
Curtiss Candy Proud Sally "VG"
365d 9½y 3X 29,820 4% 1195
(Illinois State Leader)
1 with 907 lbs.

DUNLOGGIN MISTRESS LA PRINCESS **2069899**
"EX" — Gold Medal Dam
365d 5½y 3X 27478 3.8% 1947.6
Res. All-Amer. Aged Cow 1946
Grand Champion, Waterloo, 1946
Sold for $23,500 in 1947
3 A R Daus. with 1020-1046-1110 lbs.
Three "EX" & two "VG" offspring.

ORMSBY SENSATION MARATHON **684966**
2 A R Daughters
1 with 732 lbs.
Sensation Lass Marathon "VG"
328d 7y 3X 17,398 4.2% 732

MARATHON LASSIE ORMSBY 1238315
Daughter of —
Marathon Bess Burke 10th

WISCONSIN ADMIRAL BURKE LAD **697789**
"Very Good" Gold Medal
All-American "Get," 1947, 1948
49 "Excellent" offspring
13 Gold Medal Proven sons
31 from 895 to 971 lbs.

WEBER BURKE PAULINE **1936763**
365d 5y 2X 14,841 519.5 HT
Dam of —
Weber Perfecto Burke Pepper VG-GM
Weber Haze Burke Paul EX-GM

DUNLOGGIN WOODMASTER **667915**
"VG-Gold Medal"
Grand Champion, Eastern States, Maryland and Trenton, 1938.
61 A R Daughters
16 from 809 to 1168 lbs.

LASHBROOK PEARL ORMSBY 2D **1263150**
365d 9y 4X 25,650 3.9% 1006.9
305d 9y 4X 22,665 3.9% 876.8
365d 7½y 4X 22,111 800.5
Mem., 1st "Produce," Maryland, 1937
2 A R Daus. with 630-725 lbs.

DUNLOGGIN WOODMASTER **667915**
"VG-Gold Medal"
Grand Champion, Eastern States, Maryland and Trenton, 1938.
61 A R Daughters
16 from 809 to 1168 lbs.

DUNLOGGIN LA PRINCESS **1820867**
A maternal sister to —
Dunloggin Mistress Princess
365d 3y 3X 22,839 3.5% 809

HIS DAM

DUNLOGGIN GOLDEN PRINCESS
Excellent - Gold Medal Dam
Dam of 2 "VG" GM sons; 1 "EX" SMT son; 1 "VG" SMT son; 1 "EX" 929-lb. daughter.

HIS MATERNAL GRANDDAM

DUNLOGGIN MISTRESS LA PRINCESS
Excellent - Gold Medal Dam
Dam of 1 "EX" GM son; 1 "VG" SMP son; 2 "EX" GMD dtrs. with 1046 and 1020; 1 "VG-89" 1110-lb. daughter.

HIS MATERNAL SISTER

SKOKIE CREATION PRINCESS (EX)
5y 359d 3X 28098 3.8% 929
Res. All-American Sr. Yrlg., 1955.

ANNOUNCING

A Complete Semen Sales Program

NOW AVAILABLE — FROZEN SEMEN

FROM ALL THE BULLS IN OUR STUD

Choose From Bulls Of This Caliber

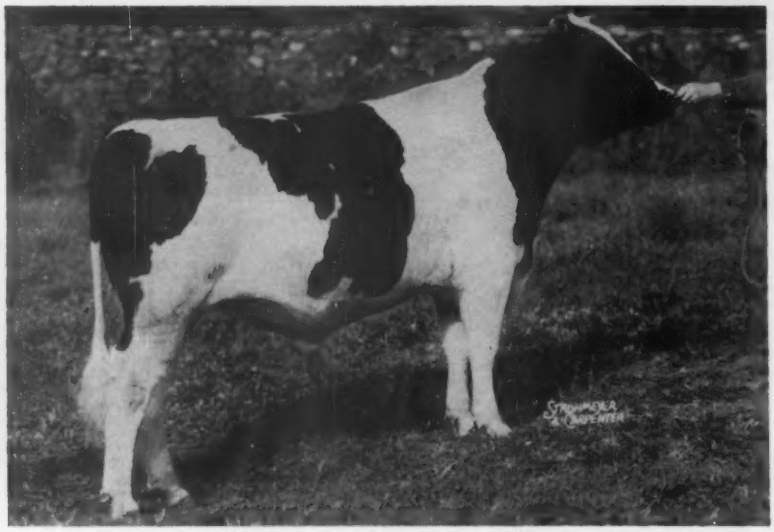

COCHRAN HONEYMAN (VG-89)
Sold for $11,000 in the General Cochran Dispersal.

Your Opportunity To Obtain Semen From This Gold Medal Son of Pabst Winterthur Zeus (EX-GM)

HONEYMAN is the result of a top "BURKE-RAG APPLE" cross and as you can see from the two proofs below, he is a proven transmitter of both Type and Production. Both of these official proofs were made on artificial daughters in many herds. He has other daughters in DHIA herds that are doing equally as well. We can recommend him as one of the top AI proven sires in the country.

HIR Proof: Vol 17

54 dtrs.	82 rec.	14,644 M	3.70	542 F
52 dtrs.	79 rec.	14,623 M	3.71	542 F
52 dams	198 rec.	14,412 M	3.75	541 F
Difference		+211 M	—.04	+1 F

Official Type Proof: July 1961

46 dtrs. ave.	80.9	101.8 %BAA
43 dtrs. ave.	80.9	101.9 %BAA
43 dams ave.	81.0	101.2 %BAA
Diff. from Expectancy		+1.30 %

His Famous Dam

COCHRAN SOVEREIGN MAY (VG)

365d	5y	2X	19,594	4.3	839.2
365d	3½y	2X	18,331	4.3	795.6

(Farmer N. Y. Champ.)
2nd Best Udder, NYSF, 1952.
Dtr. of Sovereign Commander Antonio (VG-SMP).

TOPS HONEYMAN PRIDE DOT
(Very Good)

4-8	365d	2X	30,235	3.5	812

Nat. Milk Champion
1st in New England for fat.

A National Champion Daughter

FROZEN SEMEN AVAILABLE AT THE FOLLOWING PRICES: 1 thru 9 ampules —$7.00 per ampule; 10 thru 20 ampules — $5.00 per ampule; over 21 ampules — $4.00 per ampule. SuCoBA pays transfer fee on orders of 16 or more ampules. Write for prices on larger quantities.

SUSSEX COUNTY CO-OP BREEDING ASSN. INC.

In Cooperation With The N. J. Agr'l Experimental Station

WRITE WIRE or PHONE

RD 3 SUSSEX, NEW JERSEY SUSSEX 2-2701

Announcing --- **The 1961 — —**

EARLVILLE "INVITATIONAL" SALE

The EARLVILLE INVITATIONAL Sale

These Sales Have Set A Standard Of Excellence In Holsteins For Over Two Decades!

WEDNESDAY, DECEMBER 6 — EARLVILLE, N. Y.

A Regular Earlville Sale Will Be Held on Following Day — Dec. 7th.

60 "Invitational" HOLSTEINS

SELECTIONS FOR THE EIGHTH CONSECUTIVE YEAR BY LEO R. BLANDING

"PROGRESS REPORT"

Leo is still making selections, adding to an already most impressive group.

GAIL'S SON SELLS

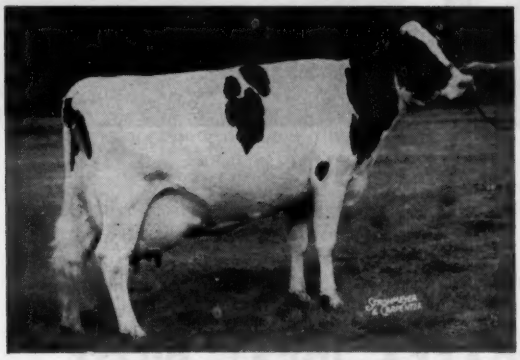

COCHRAN SOVEREIGN GAIL (EX)
Sold for $4800

361d	8½y	2X	20,145	4.4	885

Has just finished with 831 at 10 yrs. and has over 117,000 lifetime to date. Famous daughter of Sovereign Cochran (VG-GM) from Elderslie Korndyke Bonnie (VG-GMD-1060f). Her son consigned by **Pineyhill, Washington, N. J.**

He is PINEYHILL GALAXY, born May 28, '61. His dam is Gail and his two famous maternal brothers are pictured. His sire, Sun Dream Dijax Duke (VG), is a son of Ottawa Dijax Dude (VG) from the "EX" 934-lb. Sun Dream Pineyhill Narda. A full brother to this calf sold for $2,000 in the 1960 Sale of Stars.

TWO "EX" GAIL SONS

PINEYHILL SULTAN (EX-93)
First 7 dtrs. fresh average 83 points on class. All making sensational 2-yr-old records.

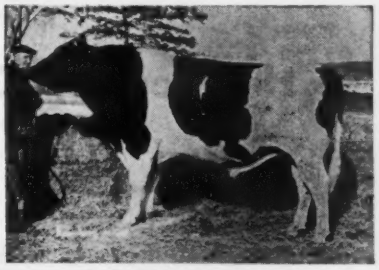

COCHRAN GENERAL
(EX-91-GM)
Popular son of Gail now in service at Southeastern Pa. ABC. Noted sire of both type and production.

THESE HIGH RECORD COWS ALREADY SELECTED

★ Two over 800 lbs. fat on 2X (both as 4yr-olds). ★ Sixteen from 600 to 756 fat (13 of these in heifer form). ★ Nine from 500 to 580 fat (6 of these as 2-yr-olds).

● **BRED HEIFERS** — One from a dam making 1000 fat. Many others from dams over 700 and 800 lbs. fat. All are from dams with over 600 fat.

● **BULLS**—Ten of the Greatest young bulls in America have been selected. You will like their terrific popular pedigrees. Full details in the next WORLD.

AND LOOK AT THESE CLASSIFICATIONS!

★ Two are "VG-89" and one of these a National Champion. Six others are Very Good. Fourteen more are Good Plus. None lower. Several unclassified. Many would classify higher now and more to be selected.

WATCH YOUR NEXT WORLD FOR FULL DETAILS ON THIS 1961 INVITATIONAL

Write today for catalog—You will find pedigrees of National Sale Caliber.

R. AUSTIN BACKUS, INC.

Sale Managers & Auctioneers — Ph. WO-37231 — MEXICO, NEW YORK

CARNATION SALLY SUSY TOPSY

"Very Good" - 88 points

2-3	2X	339d	13,353	493	3.7%

Member Res. All-American Get of 1959
Member Hon. Mention All-American Produce 1959
Now milking between 90 and 100 lbs. per day

Her Son by Gold Medal FRASEA IDEAL PILOT

Will Make Someone an Outstanding Sire

The Pilot-Butter Boy cross is one you will be hearing a great deal about. Some of the best young cows in the Carnation herd are Pilot daughters from daughters of Butter Boy.

The calf being offered in this issue is a Pilot son from one of the best Butter Boy daughters and she is from the great Topsy family. Note that the dam was a member of the Reserve All-American Butter Boy Get in 1959. She was also a member of the Honorable Mention All-American Produce of 1959, and of the All-Western Get and Produce for 1960.

Now on A.R. test she got off to a slow start but is now milking over 90 lbs. per day and is gradually picking up right along.

Her son, Ear Tag B-694, was born July 30, 1961. He is about 85% black and is an outstanding calf. If you are looking for a top herd sire it will pay you to give him careful consideration.

Write, wire or phone for complete information and price.

Carnation Milk Farms

CARNATION MILK FARMS
Dept. No. 335
Carnation, Washington

Calf Manna FED

Holstein-Friesian World

OCTOBER 25, 1961

The 49th National Dairy Cattle Congress

Romandale Premier Breeder and Exhibitor — Wimpy and Boontuk Grand Champions — Both Junior Champions to Bottema — Wisconsin First State Herd

While the first two games of the World Series were being played in Yankee Stadium, Holstein breeders were hopefully exhibiting their top 1961 contenders at Waterloo, Iowa, before Judge Gordon Cairns of the University of Maryland. Numbers were down somewhat from last year, with a ring count of 342 head in the individual classes. Beautiful cloudless skies prevailed all week after a rainy opening Saturday, and attendance came close to last year's record-breaking total. A large international ringside followed the Holstein judging both days.

The Premier Breeder and Exhibitor award went for the second consecutive year to Romandale Farms, Unionville, Ont.

They had six firsts and a Reserve Junior Champion. Ray Bottema and C. M. Bottema, Jr., between them, won seven firsts, both Junior Championships and Grand Champion bull. Pete Heffering's string took home four firsts and three seconds with a Reserve Grand Championship, and put the power in the Pennsylvania State Herd that carried them to second place under the sparkling Wisconsin winners. Floyd Adler, Longmont, Colo. won the 2-year-old class and its Best Udder ribbon, with single blues going to Allen Hetts & Lyle Neis of Wisconsin, Clayton Rohlfs of Michigan, Robert Covell of Maryland, Nelson Rehder of Wisconsin, and Lakeside Farm, Wisconsin, which also had four second prize winners. Knocking hard on the door were Gray View with four and Pabst Farms with three in second place. Paclamar Farms of Colorado had two seconds and three thirds. Fifty exhibitors had one or more animals placing 6th or higher.

The Champions

It was quite a Hoosier holiday in the Championship classes, for all four of the top awards went to cattle either bred in or exhibited from Indiana. In the male division C. M. Bottema's Grand Champion Boontuk Ormsby Pat gained revenge this year over 6th prize Romandale Reflection Marquis, who beat him out in the Aged Bull class last year. His closest competitors in class were Irvington's Wickwood Winning Way, finally pulled up into second place over Paclamar's Thonyma Ormsby Senator after standing in third most of the way. For Reserve Championship the big battle was between Wickwood Winning Way and the impressive 2-year-old winner, Prince Marldale Mercedes, shown by Clayton Rohlfs & Sons of Michigan. Both had staunch supporters around the ringside, with the honors falling to the Maryland bull

Bottema's impressive senior yearling, Cash-Mar Jerry Delight, last year's All-American Bull Calf, was a popular choice for Junior Champion Bull, and Reserve went to the smooth Willard Nehls second prize senior yearling, Willards Homestead Royal, over Ray Bottema's first prize Bull Calf.

Grand Champion Female was Nelson Rehder's 11-year-old Linden Dictator Wimble Wimpy (bred in Indiana), who was challenged formidably in the aged cow class by the next two under her (see comment under Aged Cows), and by all three other milking class winners for the Championship. Once again her great dairy frame was the basis for the judge's decision, and Pete Heffering's second prize Maroy Model Abbekerk was awarded the Reserve Rosette, a repeat performance from the 1960 show.

The standout among the junior females was Cash Bottema's Junior Yearling, Cash-Mar Reflection Milly. Sisters to her by Treasure Model Reflection, shown by Monocacy Meadows, Maryland, placed 3rd, 7th and 14th in this same class, and two of these were in the winning Junior Get. Romandale's springing Senior Yearling class winner was Reserve.

Junior Champion Bull
Cash-Mar Jerry Delight, C. M. Bottema, Jr.

Reserve Junior Champion Bull
Willards Homestead Royal, Willard Nehls.

Senior & Grand Champion Bull
Boontuk Ormsby Pat, C. M. Bottema, Jr.

Reserve Senior & Reserve Grand Champion Bull
Wickwood Winning Way, W. I. & W. L. King.

Junior Champion Female
Cash-Mar Reflection Milly, C. M. Bottema, Jr.

Reserve Junior Champion Female
Romandale Ruby, Romandale Farms, Ltd.

Senior & Grand Champion Female
Linden Dictator Wimble Wimpy, Nelson Rehder.

Reserve Senior & Reserve Grand Champion
Maroy Model Abbekerk 4212666, R. Peter Heffering.

The Male Classes (56 Shown)

Bull Calves (14)

Ray Bottema won the opening round of the show with his classy son of Zeldenrust Pontiac Korndyke, the breed's first 300,000-lb. lifetime producer. He is owned by Michigan ABC. The outstanding calf in the class, he was matched in size only by Pabst Citation in second, the Pabst Farms son of Carnation Madcap Butter Boy

and famed Plain View Inga. "Royal Pontiac" holds himself together better on top and may have some advantage in blanace. Their two dams have a total of nine 1000-lb. records. Henry Bartel had two smooth, long bodied, somewhat shorter legged calves in 3rd and 4th position.

Bull Calf (14)
1. Zeldenrust Royal Pontiac 1397752, Ray Bottema, Zionsville, Ind.; 2. Pabst Citation 1391989, Pabst Farms, Inc., Oconomowoc, Wis.; 3. Beau Segis Unique 1384257, Henry Bartel, Hastings, Minn.; 4. Beau Wes Medallion 1384256, Henry Bartel; 5. Flad General Leader 1401035, John Flad, Stoughton, Wis.; 6. Romandale Reflection Argus 276291, Romandale Farms Ltd., Unionville, Ont.; 7. Rolling Knoll Var Joe Burke 1390132, W. I. King, Gaithersburg, Md.; 8. Strathaven Pontiac Citation 1403818, C. B. Smith, Williamston, Mich.; 9. Gray View C Clarion 1402308, Harvey A. Nelson & Sons, Union Grove, Wis.; 10. Skyway Valla Vista Double 1396885, Bristol Farm, Bristol Wis.

Junior Yearling Bulls (8)

In first for Allen Hetts and Lyle Neis was the attractive Crescent Beauty Superb, stylish, well balanced, with pronounced dairy character. Second was a son of Wis Double Victory, Hayssen D V Inspiration, shown by George Vande Loo, Jr., a bit heavier in the throat, but longer bodied, and showing more dairy character than the Ravenglen-Shadel yearling (Ravenglen Admiral Triune) in third. Raymond Perbix had a younger, more closely coupled entry in fourth.

Junior Yearling Bull (8)
1. Crescent Beauty Superb, Allen Hetts & Lyle Neis, Ft. Atkinson & Juneau, Wis.; 2. Hayssen D V Inspiration 1369179, George Vande Loo, Jr, Cleveland, Wis.; 3. Ravenglen Admiral Triune 1370471, Ravenglen Farm & Shadel Farm, Antioch, Ill. & Janesville, Wis.; 4. Perbix Leader Dean 1379919, Raymond F. Perbix, Hamburg, Minn.; 5. Gray View Sky Crescent 1381258, A. B. Baker, Magnolia, Ohio; 6. Lime Rock W. George 1378123, Hubert S. Miller, Myerstown, Pa.; 7. Burke Pehrsons Presto De Kol 1392016, Franklin W. Pehrson & Sons, St. Peter, Minn.; 8. Hawthorn Baker Hamilcar 1376969, Hawthorn-Mellody Farms, Libertyville, Ill.

Senior Yearling Bulls (12)

This was a strong class all the way, and Cash-Mar Jerry Delight, the 1960 All-American Bull Calf, was a popular winner on his size, height, dairyness and good feet and legs. The Willard Nehls yearling by Carnation Royal Master in second is very smooth, not as tall nor as well turned in the shoulder. Piper Bros. and George and Robert Draeger had a December bull in third with quality, style and balance, over a beautifully topped entry of Henry Bartel. "Jerry Delight" went on to the Junior Championship with Willards Homestead Royal as Reserve.

Senior Yearling Bull (12)
1. Cash-Mar Jerry Delight 1361913, C. M. Bottema, Jr.; 2. Willards Homestead Royal 1362609, Willard Nehls, Juneau, Wis.; 3. Piper View Imperial 1371690, Piper Bros. Farms & George & Robert Draeger, Watertown & Fort Atkinson, Wis.; 4. Bartels Comre Cliff Lad 1370538, Henry Bartel; 5. Romandale Comet 273507, Romandale Farms, Ltd.; 6. Pabst Oliver Tulane Fobes 136-8789, Harold Wittrock & C. M. Linsley; 7. Burke Pride Magiz 1367253, Perry Miller, Waterloo, Iowa; 8. Gray View Sky Peerless 1379175, Harvey A. Nelson & Sons; 9. Tiho Vic Walker 1359334, Duane R. Fisher & John A. Duell, Ft. Collins, Colo.; 10. Skokie Duke Double 1363512, Wayne W. Meng, Freeburg, Ill.

2-Year-Old Bulls (10)

This was another of the standout classes of the show, the top four being exceptionally good. The Harold James bred 2-year-old shown by Clayton Rohlfs & Sons, Grand Champion at Michigan, was a close winner over Gene Nelson's previously undefeated Gray View Crisscross. Crisscross stood taller and on better hind leg, but the winner, Prince Marldale Mercedes, cut from the "Rocket Tone" pattern, had balance, depth of body and rib, and appealing style. Cash Bottema's entry in third was not as square in the rear quarters as Wisconsin State Reformatory's Wis Improver, but was placed over him on height at the withers and depth of flank. The 2-year-old was a close contender for Reserve Championship honors.

Two-Year-Old Bull (10)
1. Prince Marldale Mercedes 1372880, Clayton Rohlfs & Sons, Fairgrove, Mich.; 2. Gray View Crisscross 1378594, Harvey A. Nelson & Sons; 3. Cash-Mar Benefactor Stella 1333538, C. M. Bottema, Jr.; 4. Wis Improver 1330357, Wisconsin State Reformatory, Green Bay, Wis.; 5. Bartels Treasure Lad 138-3373, Haven Bartel & Son, Kasson Minn.; 6. Weissdale Dean Hanson 135-1652, Howard Weiss, Myerstown Pa.; 7. ManCryCo Tritomia Gallant 1343939, Harold Wheater, Marshalltown, Iowa; 8. Pineyhill Maximilian 1348281, Lehigh Valley Coop., Allentown, Pa.; 9. Rosafe Lodestar Patriot 1382175, C. B. Smith; 10. Cozy Corner Captain Joburke 135-3979, Otis & Alice Onsrud, Cozy Corner Farms Verona, Wis.

Aged Bulls (12)

Nothing here could touch Boontuk Ormsby Pat for scale with balance, and Judge Cairns commented on his strength in front and good head and neck. He's becoming a bit hard to handle and worried some spectators with his behavior when he came out for the championship. The big battle was for second place between the very smooth, stylish and well blended Thonyma Ormsby Senator of Paclamar Farms, and the larger, longer bodied Wickwood Winning Way of Irvington Farms. The judge switched them twice before deciding in favor of Winning Way's strength over Senator's smoothness and dairy character. Crescent Beauty Triumph, shown by Allen Hetts and Raywill Farm, placed fourth, an upstanding, stylish bull not moving as well. Of Henry Bartel's 5th prize Robaron Woodrock Segis, the judge said, "He could be the bull if he had more leg under him — the best top in the class."

Aged Bull (12)
1. Boontuk Ormsby Pat 1280796, C. M. Bottema, Jr.; 2. Wickwood Winning Way 1312592, W. I. & W. L. King, Gaithersburg, Md.; 3. Thonyma Ormsby Senator 1252985, Paclamar Farms, Louville, Colo.; 4. Crescent Beauty Triumph 1316533, Allen Hetts & Raywill Farm, Ft. Atkinson, Wis. & Herscher, Ill.; 5. Robaron Woodrock Segis 1304177 Henry Bartel; 6. Romandale Reflection Marquis 260008, Romandale Farms, Inc.; 7. Ramaco Burke Homestead King 1274153, Piper Bros. Farms, Inc.; 8. Hayssen Fond Buck 1292698, Harold Holschbach, Manitowoc, Wis.; 9. Hayssen Fond Master 1292699, Alfred L. Mueller, Lewiston, Minn.; 10. ManCryCo Homestead Gallant Rue 1310802, Robert D. Wheater & Son, Marshalltown, Iowa.

Heifer Calves (30)

To Robert N. Covell of Maryland went the blue ribbon in this class on Savage-Leigh Sunnybank Pauline, a big, black, stylish calf that could be a bit wider in the rump. Second was Lakeside's well balanced Hayssen D V Ivy, not as tall nor as strong in the heart as the winner. Nancy Draeger's third prize calf was beautiful on top but needed more middle to place higher.

Heifer Calf (30)
1. Savage-Leigh Sunnybank Pauline 5307525, Robert N. Covell, Boyds, Md.; 2. Hayssen D V Ivy 5176633, Lakeside Farm, Wm. A. Hayssen Elkhart Lake, Wis.; 3. De Kol Pabst Bessie Girl 523-6552, Nancy Draeger, Ft. Atkinson, Wis.; 4. Lawalwis Lonerich Ormsby 5179467, Maur-Mar Farms Walworth, Wis.; 5. Gray View Crockette Skyline 5306948, Harvey A. Nelson & Sons; 6. Green Meadow Pride Dew 5149344, C. B. Smith; 7. Miss Tony Mistress Ida 5211404, I. P. Stewart, Maynard Iowa; 8. Bartels Prime Lassie 5175432, Haven Bartel & Son; 9. Colstah Echo Patti Lou 5186121, James K. Fisher, Ft. Collins, Colo.; 10. Man-O-War B F Triune Ina 5246825, Bristol Farm.

Junior Yearling Heifers (38)

This was one of the great classes of the show, and Cash Bottema's winner had just about everything rolled into one great heifer — a real star. She won high praise from the judge for her size, style, balance and over-all quality. Lakeside was second with another sweet daughter of their "Double Victory" bull and Royd and Dorothy Smith (Monocacy Meadows) were third with a sister to the winner by Treasure Model Reflection.

Junior Yearling Heifer (38)
1. Cash-Mar Reflection Milly 507-5649, C. M. Bottema, Jr.; 2. Hayssen D V Mona Lisa 5012494, Lakeside Farm; 3. Monocacy Meadows T M R Ellen 5041288, Royd R. & Dorothy Smith, Frederick, Md.; 4. Gray View Fran C 5088685, Douglas A. Nelson, Union Grove, Wis.; 5. Mueller B F Return Susie 5108580, Alfred L. Mueller, Lewiston, Minn.; 6. Skyway Esteem Marian 5046482, Bristol Farm; 7. Monocacy Meadows T M R Prissy 5041287, Royd R. Smith; 8. Skokie Duchess Corrine 5069352, Elmwood Farms, Lake Forest Ill.; 9. Mooseheart Roburke Creamelle 5101877, Mooseheart Farm, Mooseheart, Ill.; 10. Skokie Duchess Lill 5024967, Elmwood Farms.

Senior Yearling Heifers (45)

As usual, this was one of the real difficult classes of the show because

(Please turn to page 115)

Holsteins at Iowa State Fair

By Richard Mathews, Fieldman

Iowa's 1961 State Fair Holstein Show was composed again as in 1960 of strictly Iowa cattle but was up in both numbers and quality from the 1960 event. Professor Fred Foreman of Iowa State University judged the classes on August 25th, with 152 head shown. ManCryCo Farms of Manning, Iowa, won six of the blue ribbons—three individual classes and three of the groups, in addition to Senior and Grand Champion female on their Cedar Rapids winner, ManCryCo Homestead Candy, and one-half interest in the Grand Champion bull, ManCryCo Homestead Gallant Rue.

I. P. Stewart of Maynard took home three of the blue ribbons and Earl Gerlach & Sons were winners of two blues including first and junior Champion on their senior yearling heifer, Triune Monk Princess. This heifer had placed second at Cedar Rapids to Stewart's senior yearling and junior champion there; this shift was practically the only change in the lineup from the All-Iowa show earlier in the month. Junior Champion bull at Des Moines was Minard Lein's bull calf, a Carnation Royal Master son, Lea Inn Royal Master Dean.

The Bulls

There were only three aged bulls shown in contrast to eight at Cedar Rapids. The placings were the same as at All-Iowa, ManCryCo Homestead Gallant Rue winning first and Grand Champion for ManCryCo and Robert Wheater; and Elmer Paper's Rellum Sir Fobes Regal in second with the Reserve honors. ManCryCo Tritomia Gallant, the 2-year-old owned jointly by ManCryCo and Harold Wheater & Sons, headed his class with Lein in second place with his son of Carnation Profile. In the senior yearling bulls, Maytag Burkgov Inka De Kol moved into first place and the Reserve Junior Championship; Lein came in second and ManCryCo Farms' Rich-Herd bull in third. Elmer Paper stood first in the junior yearlings with a son of his second prize aged bull. Following Lein's first prize bull calf and junior champion was ManCryCo with a son of their Raburke Carl bull and Alfred Paper in third.

The Females

ManCryCo Farms took both first and third in the aged cow class, first on the Carnation Profile daughter, Distinction Princess Profile, and third on their home-bred "Royal May" cow. Between them was Betty Arthur's daughter of Star Dust Prince Pilgrim. The four year-old class produced the grand champion in the same winner as at Cedar Rapids, ManCryCo Farms' Duke daughter, ManCryCo Homestead Candy. (She was incorrectly listed as ManCryCo Homestead Tritomia in the All-Iowa report of Sept. 10 issue). In second spot was the Gerlachs' Finchcrest cow that had placed second at Cedar Rapids; third was Morris Miller with the best udder winner, Woodjoy Walker Carnation Conny.

Mike Stewart headed the 3-year-old class with his doughter of Star Dust Prince Pilgrim; Elmer Paper was in second with his nice daughter of Cresthaven Master Duke and Max Hall was third with his daughter of Spring Farm Fond Hope. Marvin Jungling came in first in the 2-year-olds with his daughter of Skokie Duke; the McAlpins were in second with Villisca Commando True.

Following the Gerlach Junior Champion in the senior yearlings and Mike Stewart's second place heifer was Robert and Barbara McCuen with a daughter of Wis Pabst Count Raven. ManCryCo won the junior yearling heifer class with their Dixma heifer that had placed first at Cedar Rapids and they stood second and third also in this class with other "Duke" daughters. Max Hall was next with his daughter of Woodbourne Inka Reflector. Stewart had his Cedar Rapids winner, Miss Tony Mistress Ida, at the head of the heifer calves here. William Jungling Jr., came in second with his daughter of Gray View Skyliner with Gerlachs third with their Southwind heifer.

The Groups

ManCryCo used first and third aged cows, the Grand Champion 4-year-old and third 2-year-old for first dairy herd; and the same group with the first aged cow omitted for blue ribbon "Three Best Females." The blue ribbon senior Get of the Duke bull was the Grand Champion bull, Grand Champion cow along with 7th and 8th prize 4-year-olds. Gerlachs' maternal sisters, second prize 4-year-old and fifth prize 3-year-old, were first in Produce over the Grand Champion cow and winning 2-year-old bull of ManCryCo and Wheater. Stewart took the blue in Junior Get with four heifers that included the first heifer calf and second senior yearling. His second place Senior Get included Betty Arthur's second prize aged cow.

Bull Calf (11)

1. Lea Inn Royal Master Dean 140-3573, M. J. Lein & Son, Maynard; 2. ManCryCo Raburke Dutch 1389571, ManCryCo Farms, Manning; 3. Illianna Burke Joe Korndyke 1390621, Alfred M. Paper & Son, Stockton; 4. Typlus Ideal Masterpiece 1389302, Morris Miller, Clarion; 5. Maytag Cola Ole 1391-903, Maytag Dairy Farm, Clarence Jackson & Son, Newton.

Junior Champion Bull

Lea Inn Royal Master Dean 1403573, M. J. Lein & Son.

Reserve Junior Champion Bull

Maytag Burkgov Ty Vic 1362033, Maytag Dairy Farm.

Junior Yearling Bull (2)

1. Hy-Seen Regal Master Dan 139-8317, Elmer F. Paper, Stockton; 2. Illianna La Master Ginger 1378069, Alfred M. Paper & Son.

Senior Yearling Bull (6)

1. Maytag Burkgov Ty Vic 1362033, Maytag Dairy Farm, Iowa Breeders Co-op & Clarence Jackson; 2. Lea Inn Pride An Lo 1368539, M. J. Lein & Son; 3. Rich-Herd Tex-Burke Ace 138-4371, ManCryCo Farms; 4. Timber Crest Ormsby Dean Paul 1381652, Timber Crest Dairy Farm, Brooklyn.

Two-Year-Old Bull (3)

1. ManCryCo Tritomia Gallant 1343-939 Wheater, Harold L. & Son & ManCryCo Farms; 2. Lea Inn Profile Magic 1353281, M. J. Lein & Son; 3. Christy Homestead Oostie Ace 1332213, Willis A. McAlpin & Sons, Villisca.

Three-Year-Old Bull (6)

1. ManCryCo Homestead Gallant Rue 1310802, Robert D. Wheater & ManCryCo Farms; 2. Rellum Sir Fobes Regal 1311564, Elmer F. Paper; 3. Crescent Beauty Commando 1312870, Earl Gerlach & Sons & Lloyd W. Kroneman, St. Ansgar.

Senior & Grand Champion Bull

ManCryCo Homestead Gallant Rue 1310802, ManCryCo Farms & Robert D. Wheater.

Reserve Senior & Reserve Grand Champion Bull

Rellum Sir Fobes Regal 1311564 Elmer Paper.

Heifer Calf (28)

1. Miss Tony Mistress Ida 5211404, I. P. Stewart, Maynard; 2. Clover Run Skyliner Dot 5234296, William Jungling, Jr., Parkersburg; 3. Roebuck Suez Juliet 5201928, Earl Gerlach & Sons; 4. Lea Inn Profile Regal Shari Jo 53299-55, M. J. Lein & Son; 5. Clover Run Wis Donna 5220624, Marvin Jungling, Parkersburg; 6. Illianna Commodore Pansy 5164469, Mary Ver Meer, Pella.

Junior Yearling Heifer (15)

1. ManCryCo Homestead Dixma 510-6658, ManCryCo Farms; 2. ManCryCo Raburke Carol 5106662, ManCryCo Farms; 3. ManCryCo Homestead Prilly 5106661, ManCryCo Farms; 4. Inka Raven Weber 5121160, Max L. Hall, Brooklyn; 5. Pietertje Admiral Monk Kathy 5068888, Earl Gerlach & Sons; 6. Wanta Wallie Queen 5083861, Vincent & Susan Tomlonovic, Colfas.

Senior Yearling Heifer (23)

1. Triune Monk Mistress 4908991, Earl Gerlach & Sons; 2. Miss Triune Tony Blacky 5001449, I. P. Stewart; 3. Ro-Bar Symbol Diane 4953248, Robert & Barbara McCuen, Yale; 4. Miss Homestead Tony Ina 5001453, I. P. Stewart; 5. Francel Mose Kilby 5087494, Harlan Persinger, Grundy Center; 6. Typlus Grace Ideal Burke 492334, Morris Miller & Larry Herndon, Clarion.

Junior Champion Female

Triune Monk Mistress 4908991, Earl Gerlach & Sons.

Two-Year-Old Female (15)

1. Skokie Duke Joy Birdie 4855944, Marvin Jungling; 2. Villisca Commando True 4797887, Willis A. McAlpin &

(Please turn to page 100)

California's Holstein Show

The 138 Holsteins at the California State Fair were placed September 8 by Dr. W. W. Yapp. Including blue ribbons for the best udder placings in class, there were 23 first prizes that were distributed to nine exhibitors.

Adohr Farms came out well in front with ten blues and four reds. They also established a record for this Fair as they had both bull and female Grand Champions, both Junior Champions, and were Premier Breeder and Exhibitor for both the Holstein and Guernsey breeds. We understand that Lavacre Farms duplicated this feat once before, but only for the Holsteins. Adohr Golden Banner and Patton Crusader Princess were the male and female Grand Champions. Adohr Skokie Major and Adohr Golden Princess were the male and female Junior Champions. As a matter of interest, the Junior Champion Female is a daughter of the Grand Champion Female.

Wally Lindskoog's Arlinda Holsteins came in the milking classes and groups to give him four blues, four reds, and Reserve Grand Champion Female. Diamond S Ranch had two in the winner's column plus three reds, and Melvin George's Dixonic Farm string accounted for two and one, Cal-Clark Farm had a winner plus three in second place: Bernard Souza & Sons and Fred Plocher & Sons each had a blue and two reds; Chis-Lee Farms went one and one; and A. J. Quist had a single winner. Although never breaking into top spot, the Kidd Farms Holsteins gave considerable competition and their second prize aged bull was Reserve Grand Champion.

Placings follow as supplied by Fieldman Rus Shortridge:

Aged Bull (5)
1. Adohr Golden Banner 1317224, Adohr Farms, Camarillo, Calif.; 2. Stockton Urban 1314526, Kidd Farms, Modesto, Calif.; 3. Stevinson Zalco Dobo 1300580, Bernard Souza & Sons, Stevinson, Calif.; 4. Kidd Farms Netherland Booster 1334985, John Kidd, Modesto, Calif.; 5. Glenafton Argyle 1324830, Melvin George, Dixonic Farm, Dixon, Calif.

Two-Year-Old Bull (2)
1. Adohr Golden Buttons 1361333, Adohr Farms; 2. Cache Acres Rett Imperial Joe 1360456, Fred Plocher & Sons, Woodland, Calif.

Senior Yearling Bull (4)
1. Stevinson Dobo King 1369893, Bernard Souza & Sons; 2. Cache Acres Raven Blanc 1372882, Fred Plocher & Sons; 3. Kidd Farms Leader Robin 1368604, David Kidd, Modesto, Calif.; 4. Stevinson Dobo Captain, Bernard Souza & Sons.

Junior Yearling Bull (6)
1. Adohr Skokie Major 1386279, Adohr Farms; 2. Dixonic Argyles Legend 1370594, Dixonic Farm, Melvin George; 3. Dixonic Var Rett Valor 1370597, Dixonic Farm, Melvin George; 4. Stevinson Dobo Dan-Cake 1379800, Bernard Souza & Sons; 5. Conquistador Tioga 1385280, A. J Quist, Fresno, Calif.

Senior Bull Calf (8)
1. Diamond S Mr Copia V Defiance 1399607, Diamond S Ranch, Waterford, Calif.; 2. Lavacre Dictator Thane 1385138, Chis-Lee Farms, Stockton, Calif.; 3. Kidd Farms Urban Clipper 1400531, Kidd Farms; 4. Sir Browndale Rag Apple Climax 1403560, Dixonic Farm, Melvin George; 5. Hi Hope Ranch Marshall Paul 1390759, Josephine L. Scripps, San Luis Rey, Calif.

Junior Bull Calf (7)
1. Dixonic Argyles Ovation 1398693, Dixonic Farm, Melvin George; 2. Stevinson Dobo Governor 1396035 Bernard Souza & Sons; 3. Arlinda Fortyniner Oak, Arlinda Holsteins, Wallace N. Lindskoog, Turlock, Calif.; 4. Hi Hope Ranch Marshall Julian 1399297, Josephine L. Scripps; 5. Kidd Farms Leader Hope 1400528, Kidd Farms.

Aged Cow (7)
1. Patton Crusader Princess 3753569, Adohr Farms; 2. Arlinda Elsie Diane 4022406, Arlinda Holsteins, Wallace Lindskoog; 3. Double Tee L R Frisco 3755377, Dixonic Farm, Melvin George; 4. Double Tee Frisky Burke 3650250, Dixonic Farm, Melvin George; 5. Kidd Farms Supreme Candy 3775617, Kidd Farms.

Best Udder
1. Patton Crusader Princess; 2. Arlinda Elsie Diane.

Four-Year-Old Cow (11)
1. Ruth Alice Ideal 4380864, Cal-Clark Farm, Hanford, Calif.; 2. Adohr Golden Model 4345227, Adohr Farms; 3. Kidd Farms Netherland Lona 4581731, Kidd Farms; 4. Diamond S Dutch Heilo Burke 4473618, Diamond S Ranch; 5. Maltese Princess Morag Twin 4361602, Chis-Lee Farms.

Best Udder
1. Maltese Princess Morag Twin; 2. Ruth Alice Ideal 4380864, Cal-Clark Farm.

Three-Year-Old Cow (15)
1. Arlinda Elsie Elma 3458317, Arlinda Holsteins, Wallace Lindskoog; 2. Diamond S Dutch Piete Raven 4697884 Diamond S Ranch; 3. Arlinda A B C Altitude 4458327, Arlinda Holsteins, Wallace Lindskoog; 4. Adohr Golden Lotus 4655505, Adohr Farms; 5. Adohr Golden Bouncy 4590586, Adohr Farms.

Best Udder
1. Arlinda Elsie Elma; 2. Diamond S Dutch Piete Raven.

Two-Year-Old Heifer (17)
1. Conquistador Peg Barb 4801980, A. J. Quist; 2. Cal-Clark Los Robles Rebel 4788853, Cal-Clark Farm; 3. Carella Lucky Elsie 4702906, Carella-Arcon Holsteins; 4. Diamond S Roma Var Lovar 4764441, Diamond S Ranch; 5. Cache Acres Var Jule 4812538, Fred Plocher & Sons.

Best Udder
1. Cache Acres Var Jule; 2. Adohr Golden Lundee, Adohr Farms.

Senior Yearling Heifer (16)
1. Adohr Golden Princess 5051769, Adohr Farms; 2. Arlinda Forty-Niner Cinder 4997562, Arlinda Holsteins, Wallace Lindskoog; 3. Diamond S Heilo Dujo B Top 5066131, Diamond S Ranch; 4. Kidd Farms Urban Rena 4985343, Kidd Farms; 5. Adohr Golden Lonee 4970546, Adohr Farms.

Junior Yearling Heifer (12)
1. Adohr Golden Marina 5119854, Adohr Farms; 2. Arlinda Forty-Niner Rosa 5144057, Arlinda Holsteins, Wallace Lindskoog; 3. Jelton J C Sovereign 5116937, Chis-Lee Farms; 4. Conquistador Valor Lady Ruby 5186824, A. J. Quist; 5. Dixonic Argyles Trinket 501-1433, Dixonic Farm, Melvin George.

Senior Heifer Calf (16)
1. Diamond S Roma Hawk Defiance 5301829, Diamond S Ranch; 2. Adohr Golden Camilleon 5209494, Adohr Farms; 3. Edlyn Pride Jennie 5281649, Carella-Arcon Holsteins; 4. Stevinson Dixie Polly-Ann 5219000, Bernard Souza & Sons; 5. Kyland Premier's Princess, Chis-Lee Farms.

Junior Heifer Calf (12)
1. Adohr Victor Betts, Adohr Farms; 2. Stevinson Buddy Mary 5255206, Bernard Souza & Sons; 3. Farmcrest Captain Suzy 5234465, Wackerman Bros. Orland, Calif.; 4. Kidd Farms Leader Primrose 5338766, Kidd Farms; 5. Dixonic Argyles Coral 5299406, Dixonic Farm, Melvin George.

Dairy Herd (8)
1. Arlinda Holsteins, Wallace Lindskoog; 2. Adohr Farms; 3. Kidd Farms; 4. Diamond S Ranch; 5. Cal-Clark Farm.

Best Three Females (9)
1. Arlinda Holsteins, Wallace Lindskoog; 2. Cal-Clark Farm; 3. Adohr Farms; 4. Diamond S Ranch; 5. Kidd Farms.

Get of Sire (5)
1. Get of Skokie Golden Coronet 1215448, Adohr Farms; 2. Get of Frasea Netherland Designer 1253078, Kidd Farms; 3. Get of Raven Burke Ideal 1113350, Cal-Clark Farm; 4. Get of Lavacres Dusty Jo Pegasus 1217639; 5. Get of Edjoben Della Buddy 1259934, Bernard Souza & Sons.

Junior Get of Sire (9)
1. Get of Skokie Golden Coronet 1215448, Adohr Farms; 2. Get of Stockton Urban 1314526, Kidd Farms; 3. Get of Tidy Burke Forty-Niner 1283917, Arlinda Holsteins, Wallace Lindskoog; 4. Get of Glenafton Argyle 1324830, Dixonic Farm, Melvin George; 5. Get of Edjoben Della Buddy 1259934, Bernard Souza & Sons.

Produce of Dam (13)
1. Produce of Sutten Oaks Var Frisco 3169570, Dixonic Farm, Melvin George; 2. Produce of Diamond S Dutch D Pietertje 3470178, Diamond S Ranch; 3. Produce of Queen Beauty Noami Los Robles 3441056, Cal-Clark Farm; 4. Produce of Cache Acres Lib Jule 3254874, Fred Plocher & Sons; 5. Produce of Kidd Farms Laddie Bonnie, Kidd Farms.

Junior Champion Bull
Adohr Skokie Major, Adohr Farms.

Senior & Grand Champion Bull
Adohr Golden Banner, Adohr Farms.

Reserve Grand Champion Bull
Stockton Urban, Kidd Farms.

Junior Champion Female
Adohr Golden Princess, Adohr Farms

Senior & Grand Champion Female
Patton Crusader Princess, Adohr Farms.

Reserve Grand Champion Female
Arlinda Elsie Elma, Arlinda Holsteins.

Premier Breeder & Premier Exhibitor
Adohr Farms.

PUERTO RICO BREEDERS PLANNING NOVEMBER SHOW

The Holstein-Friesian Association of Puerto Rico has set the date of November 20 for their annual Southern Dairy Cattle Show. This will be the third Regional Show held in Puerto Rico this year. It will be held at the Esperanza of the Serralles family in Ponce. Animals from over 60 dairy farms in the southern coast will compete. This will be the first time in the southern section of Puerto Rico that The Holstein-Friesian Association has sponsored such an exhibition and plans are being made for a memorable day. A U.S. judge will be brought in to handle the show. Visitors from the U.S. will be especially welcome.

WINNERS AT THE CALIFORNIA STATE FAIR

ADOHR GOLDEN BANNER 1317224
First Aged Bull, Senior & Grand Champion. Adohr Farms, Camarillo, Calif.

RUTH ALICE IDEAL 4380864
First 4-year-old Cow, 2d Best Udder in class. Cal-Clark Farm, Hanford, Calif.

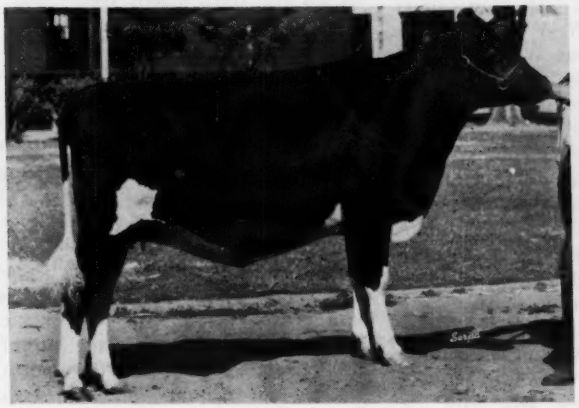

ADOHR GOLDEN PRINCESS 5051769
First Senior Yearling Heifer & Junior Champion. Adohr Farms, Camarillo, Calif.

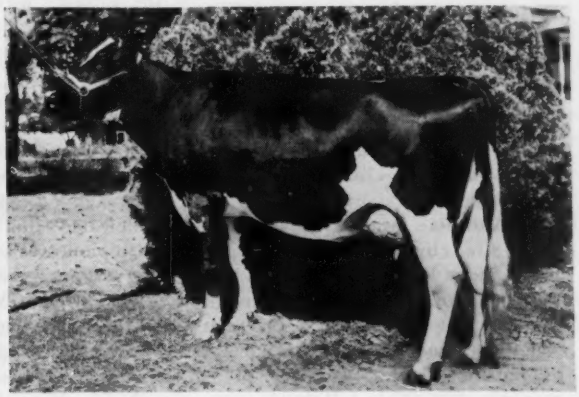

ARLINDA ELSIE ELMA 3458317
First 3-year-old Cow, Best Udder in class, Reserve Senior & Reserve Grand Champion. Wallace N. Lindskoog, Arlinda Holsteins, Turlock, Calif.

Produce of SUTTEN OAKS VAR FRISCO 3169570
First Produce of Dam, they stood 3d and 4th individually in the Aged Cow class. Melvin L. George, Dixonic Farm, Dixon, Calif.

DOUBLE TEE VAR ARDEE 4113329
First Aged Cow, Senior & Grand Champion in 4-H. Annabelle L. Alberti, Los Banos, Calif.

By David Diehl, Fieldman

Redfield Takes Premier Honors at South Dakota Fair

With only two out of state herds showing, 45 exhibitors brought 97 head before Judge Herb Filk, Hutchinson, Minn., at the South Dakota State Fair, Huron, September 6th. With an outside ring, everyone enjoyed the beautiful weather, not too common for this show.

While Redfield State Hospital & School, Redfield had both Grand Champions and won Premier Breeder and Exhibitor, the blue ribbons were quite well divided. In all, seven exhibitors had an opportunity to start a class. Redfield State Hospital School took home five blues with Bucher View Farm, Pipestone, Minn., getting four. Both Yankton State Hospital at Yankton, S. D. and Leo Kline at Watertown, S. D. won three firsts. Forrest Schmidt, New Salem, Shirley Ann Waltner, Marion, and Marvin Buller, Dolton, — all of South Dakota — each won a class.

21 Bulls

Yankton Ideal Colanthus Fobes, a September calf shown by Yankton State Hospital, headed the bull calf class. Sired by Hawkeye Wis Burke Ideal, Judge Filk later made him Junior Champion, speaking of his straight top, level rump and breed character. Nakota Eminent Conqueror, owned by Forrest Schmidt, won the junior yearling class. This full aged junior yearling, showing a great deal of sharpness, was by UNH Tidy Togus Eminent. Redfield State Hospital & School took their first blue ribbon in the senior yearlings on Redfield Creation Wa Wa, a Skokie Creation son.

Marvin Buller, won the two-year-old bull class with Silver Dale Royal Prince. Redfield stood second, but the Buller entry was a bit cleaner and taller at the shoulders. Redfield Model Fobes Regent, the State Hospital's Excellent five-year-old son of Skokie Prince Regent, became first aged bull, Senior and Grand Champion. The judge granted him a more nearly level rump, flatter thighs and more cleanness about the neck than the second place entry by Bucher View Farms.

75 Females

Yankton State Hospital again began the winning with a well grown dairy like July heifer calf. A junior exhibitor, Miss Shirley Ann Waltner, rather easily handled the junior yearling class. Friesen Royal Lilly was a strong topped level rumped heifer standing on a very correct set of legs and showing a nice udder promise. One of the real good entries in the show, and undefeated this season, this Junior Champion was a Pabst Sir Roburke Rag Apple granddaughter, bred by W. D. Friesen, Marion, S. D.

In a good senior yearling class, Bucher View Rag Apple Cameo stood on top for Bucher View Farm.

Bucher View Farm won both the two and three-year-old cow classes with two big, good uddered daughters of Romandale Sylvius Almerson, both undefeated in class this season.

FRIESEN ROYAL LILLY
First Junior Yearling Heifer & Junior Champion, South Dakota State Fair. Shirley Ann Waltner, Marion, S. D.

Leo Kline took the blue ribbon in the four-year-olds with Gypsie Commander Regal Jane. Looking very sharp and dairy-like, this nice uddered cow went on to become Reserve Grand Champion and Best Uddered Cow of the Show.

Redfield Princess Piebe Lass, an eight-year-old cow, went on to be selected Senior and Grand Champion after winning the aged cow class. The judge liked her depth and dairyness. John Gross, Madison, had both the second and third placed aged cows.

Groups

In a strong Junior Get of Sire class, Yankton State Hospital lead out first. Sired by Hawkeye Wis Burke Ideal, the get had the Junior Champion Bull, second place junior yearling heifer (owned by Ila Faye Friesen) and second and fourth place junior yearling heifers. Redfield stood second with a junior get by Skokie Creation. They took the senior get class with a strong group sired by Skokie Prince Regent. It was made up of both Grand Champions, the fourth placed four-year-old and the sixth placed aged cow.

Leo Kline had the top group of Best Three Females and Bucher View

(Please turn to page 100)

REDFIELD MODEL FOBES REGENT
First Aged Bull, Senior & Grand Champion, South Dakota State Fair. Redfield State School & Hospital, Redfield, S. D.

REDFIELD PRINCESS PIEBE LASS
First Aged Cow, Senior & Grand Champion, South Dakota State Fair. Redfield State School & Hospital, Redfield, S. D.

Holsteins at New Mexico

By Borden Ells

The 1961 New Mexico State Fair at University Park attracted 58 animals from 8 exhibitors. Both the number of animals and exhibitors was reduced by the effects of a severe milk price war. Dr. A. R. Porter, Iowa State University, was the judge.

Pabst Leader Roma, a son of Leader owned by Valley Gold Dairy Farm Albuquerque, was Grand Champion bull. He was first place 2-year-old bull at Dallas Pan-American Livestock Exposition in 1960. A senior yearling bull, Carlins Hilltop Fond Gladiator, also owned by Valley Gold Dairy Farm, was Reserve Champion.

Judge Porter selected Wil-Brust Ginger Burke, owned by Arjay Farms, Ft. Collins, Colorado, as Grand Champion Female. She placed over Inka Carnation Patty, previously classified Excellent, in the aged cow class. Reserve Champion Female was Pabst Leader Duke Lass, a 2-year-old daughter of Wis Leader Duke. Lass was purchased by Valley Gold Dairy Farm at the recent Pabst-Knutson dispersal. The Junior Champion ribbon was placed 'on Pabst Olive Raven Fobes, a junior yearling heifer purchased by Price's El Paso Dairy at the Pabst-Knutson dispersal.

Arjay Farms won 4 blues plus Grand Champion female on 5 high quality animals entered in the show. Valley Gold Dairy Farm was awarded the Premier Exhibitor Award. The Premier Breeder Award was won by C. R. & Stella Barley, veteran breeders of Hope, New Mexico.

Judging results follow:

Junior Bull Calf
1. Valley Gold Roma Alla 1396698, Valley Gold Dairy Farm, Alb., N.M.; 2. Barley Madcap Model 1399497, Robert M. & Frances Barley, Hope, N. M.; 3. Valley Gold Burkgar Pat 1396699 Valley Gold Dairy Farm, Alb., N.M.

Senior Bull Calf
1. Topmark Captain Carnation 1405-907, Patrick Topliff, Las Cruces, N.M.; 2. Sir Skokie Mastajax 1391316, Robert M. & Frances Barley, Hope, N.M.; 3. Valley Gold Elsie Bairdlea — Twin 1396697, Valley Gold Dairy Farm.

Bull, Junior Yearling
1. Valley Gold Mandis Artis 1382614, Valley Gold Dairy Farm.

Bull — Senior Yearling
1. Carlins Hilltop Fond Gladiator 1365529, Valley Gold Dairy Farm; 2. Lillywhite Topper Segis 1363847, Island Dairy & Livestock Co., Fabens Tex.; Heersche Ideal Showboy 1379128, Valley Gold Dairy Farm.

Junior Champion Bull
Carlins Hilltop Fond Gladiator.

Bull, 2 yrs. and under 3
1. Heersche Supreme Jane 1365063, Valley Gold Dairy Farm.

Bull, 3 years or over
1. Pabst Leader Roma 1323372, Valley Gold Dairy Farms.

Grand Champion Bull
Pabst Leader Roma, Valley Gold Dairy Farm.

Reserve Champion Bull
Carlins Hilltop Fond Gladiator, Valley Gold Dairy Farm.

Junior Heifer Calf
1. Wil-Brust Ginger Arjay 5277159, Arjay Farms (Frances Snyder) Ft. Collins, Colo.; 2. Barley Madcap Dora 5307964, C. R. & Stella Barley, Hope N.M.; 3. Edgewood Hall Leader Madcap 5277333, Valley Gold Dairy Farm; 4. Barley Madcap Bessy 5307965 Robert M. & Frances Barley; 5. Valley Gold Roma Laura 5277336, Valley Gold Dairy Farm.

Senior Heifer Calf
1. Lucifer Janet Arjay 5262328, Arjar Farms (Frances Snyder); 2. NMAC Double Bud Trixie 5352938, N. M. State Univ., Las Cruces, N.M.; 3. Barley Cyclone Hope 5215209, Robert M. & Frances Barley; 4. Barley Madcap Gov Clyde—Twin 5176119 C. R. & Stella Barley; 5. Vista Lane Leader Model 5198145, Price's El Paso Dairy, El Paso, Tex.

Heifer, Junior Yearling
1. Pabst Olive Raven Fobes 5084498, Price's El Paso Dairy; 2. Valley Gold Weejoe Alla Lea 5120895, Valley Gold Dairy Farm; 3. Barley Madcap Bess 5085882, Robert M. & Frances Barley; 4. Valley Gold Posch Nelle 5136605, Valley Gold Dairy Farm; 5. Barley Cyclone Joan 5028412, Robert M. & Frances Barley.

Heifer, Senior Yearling
1. Queen Olive Ormsby Pepper 503-3836, Price's El Paso Dairy; 2. Pabst Oliver Ollie 5033838, Price's El Paso Dairy; 3. Barley Madcap Carol 5014773, C. R. & Stella Barley; 4. NMAC Belmont Tulip 5014700, N. M. State Univ.; 5. Humphrey Pollie Marlene 4936336, Valley Gold Dairy Farm.

Junior Champion Female
Pabst Olive Raven Fobes, Price's El Paso Dairy.

(please turn to page 108)

Missouri State Fair Holstein Show

(From Missouri Holstein Journal)

Entries were slightly lower in the Holstein show at the Missouri State Fair, Sedalia, but quality was considerably higher, according to barn superintendent Fred Meinershagen. Competition was keen among Missouri breeders and the two out of state herds of Glenn A. Palmer & Son, Topeka, Kans., and Mr. and Mrs. J. E. Archambault, Woodworth, Wis.

Premier Breeder and Exhibitor awards went to Glenn Palmer who replaced Paul Selken, Smithton, Mo., who had won the breeder award 10 out of 11 years and the exhibitor award 9 out of the past 11 years.

Placings follow:

Bull Calf (7)
1. Entry, Steele & King, Butler; 2. Ledarno Rocket Boy Bing 1399258, R. G. Plank, Garden City; 3. Seluhm Mister Triune 1404952, Paul Selken & Sons Farms, Smithton.

Junior Yearling Bull (3)
1. Thonyma Commander 1386653, Chas. Moreland, Harrisonville; 2. Stelmo Jon Kindilk Mars 1404360, Steele & King; 3. Black Triune Buck-Twin 1390-810, Paul Selken & Sons.

Senior Yearling Bull (3)
1. Kinbar Skyrocket Model Boy 138-1809, B. M. Kincaid, Jr., Richmond. 2. Tabur Rocket Royal 1361377, Pressley, Curtiss & J. & J. Dewitt Butler; 3. Seluhm Fobes Melody 1366717, Paul Selken & Sons.

Junior Champion Bull
Kinbar Skyrocket Model Boy 1381809, B. M. Kincaid, Jr.

Two-Year-Old Bull (3)
1. Tabur Rocket Jess 1330649, Steele & King; 2. Seluhm Fobes Piebe Don, Paul Selken & Sons; 3. Seluhm Missouri Triune, Paul Selken & Sons.

Three-Year-Old Bull (2)
1. Seluhm Triune Beauty Lad 1328616 Boyd Bros. & P. Silken, Springfield; 2. Seluhm Triune Black Pitch 1325528, Paul Selken & Sons.

Senior & Grand Champion Bull
Tabur Rocket Jess 1330649, Steele & King & R. Plank.

Heifer Calf (10)
1. Ledarno Rockwood Miss Bell 530-5636, R. G. Plank; 2. Seluhm Triune Piebe Daisy 5163773, Boyd Britgers & P. Selken; 3. Ledarno Rocket Fobes 5305633, Pam Curtis.

Junior Yearling Heifer (10)
1. Tabur Reflection 5112383 J. & J. DeWitt; 2. Seluhm Black Triune Gay 4986512, Boyd Bros. & Selken; 3. Tabur Reflection Dewdrop Misty 5112383, J. & J. DeWitt.

Senior Yearling Heifer (10)
1. Lovely Lady Dixie 50103366, Boyd Brothers; 2. Seluhm Black Triune Ann, Paul Selken; 3. Archambault Tina 5124087, Mr. & Mrs. J. E. Archambault.

Junior Champion Female
Lovely Lady Dixie 50103366, Boyd Bros.

Junior Get of Sire (5)
1. Seluhm Black Triune 1279509, Paul Selkens & Son; 2. Get of Seluhm Fobes Triune Skyrocket, B. M. Kincaid, Jr.; 3. Get of Tabur Rocket Jess, Steele & King & R. G. Plank.

Aged Cow (12)
1. Elevation Victory Tillie 4, Glenn A. Palmer, Toopeka, Kan.; 2. Eilloc Sovereign Fobes, Mr. & Mrs. J. E. Archambault; 3. Janet Colantha Haven, R. G. Plank.

Four-Year-Old Female (12)
1. Modeaf Prince Kay, Judy Atkinson, McCredie; 2. Elevation Burke Skylark, Glenn A. Palmer; 3. Pleasant-Vue Sovereign Duke, R. G. Plank.

Three-Year.Old Female (10)
1. Elevation Burke Inka, Glenn A. Palmer; 2. Elevation Burke Edith, Glenn A. Palmer; 3. Ledarno Rocket H. Liner, R. G. Plank.

Two-Year-Old Female (10)
1. Elevation Lochinvar Burke, Glenn A. Palmer; 2. Ledarno Elsie Burke Lela, R. G. Plank; 3. Entry, Steele King.

Senior & Grand Champion Female
Elevation Burke Inka, Glenn A. Palmer.

Reserve Champion Female
Elevation Lochinvar Burke, Glenn A. Palmer.

Dairy Herd (6)
1. Glenn A. Palmer, Topeka, Kan; 2. Steele & King, Butler; 3. R. G. Plank, Garden City.

Best Three Females (6)
1. Glenn A. Palmer, Topeka, Kan.; 2. Steele & King, Butler; 3. R. G. Plank, Garden City.

Senior Get of Sire (6)
1. Get of Tidy Burke Elevation, Glenn A. Palmer; 2. Get of Ledarno Mo. Boy Mars, Steele & King; 3. Get of Regent Rockwood, R. G. Plank.

Produce of Dam (6)
1. Produce of Elevation Victory Lochinvar, Glenn A. Palmer; 2. Produce of Ledarno Mo. Miss Burke, R. G. Plank.

Premier Breeder
Glenn A. Palmer.

District Herds
1. West Central District, Edward H. Steele, Butler; 2. Missouri Valley, Judy Atkinson, McCredie; 3. South West Missouri, J. Sam Williams.

Forbidden fruit is responsible for many a bad jam.—Reveille, London.

Fieldman Jim Edwards Reports

The Holstein Show at Kansas State Fair

On September 20, 47 exhibitors led out 125 Holsteins at the Kansas State Fair, Hutchinson, to be judged by Dr. Fred Foreman, well known coach of the Iowa State Dairy Judging Team. This was on extremely high quality show — one of the best!

The bull classes were light with only fourteen bulls exhibited, while the female classes were large, extraordinary in quality and depth. Dawdy Holstein Farm captured eight blue ribbons to win the Premier Exhibitor Award. Thonyma Holstein Farm, second high winner, won four blue ribbons on the three animals exhibited. Dawdy and Thonyma teamed up to win another blue on their Get of Wis Burke Ideal. Glen Palmer of Elevation Farms was a close competitor throughout the day, winning three blue ribbons and Premier Breeder Award. T. Hobart McVay copped two blues on first place animals while Titus Jost and Abram Thut each received one blue ribbon.

The Bulls

T. Hobart McVay's first place bull calf, a son of Lakefield Fond Hope, had the size, substance of bone and balance throughout to win the Junior Champion and Reserve Grand Champion bull honors. Martin Dickinson's grandson of "Thonyma Voyageur Veediction" was second place bull calf and Judge Foreman's choice for Reserve Junior Champion bull.

Titus Jost's All-Kansas two-year old bull, Tidy Burke Titus, was an easy winner in the two-year old bull class and received the Senior and Grand Champion Rosettes. His outstanding general appearance, straightness of top and superb carriage were too much for Luther Shetlar's two-year old bull, who was Reserve Senior Champion.

The Heifers

Thonyma Holstein Farm's full aged heifer calf was top in the class of 25. This Wis Burke Ideal daughter was large, stretchy and very sharp and smooth. Ed Reed of Thonyma Farm led out another eye-catcher in the Junior Yearling class with a full aged "Mose" daughter. More up-standingness and better blending was Dr. Foreman's reason for putting her Reserve Junior Champion and over McVay's "Connie" heifer, a daughter of "Lakefield" following very close in type.

The Senior Yearling class of 24 top quality heifers was really something to see. McVay's "Fond Hope" daughter, an All-Kansas winner this year, led the class. She was cleaner in her neck and shoulders with more uniform depth throughout than the "Elsie Leader" daughter of Heersche Brothers. Dr. Foreman quite naturally chose the top of this class as the Junior Champion Female.

The Cows

In the two-year-olds Glen Palmer's ever winning "Elevation" daughters stood first and second, repeating in the same order for best two-year old udder. These two outstanding two-year olds are very hard to beat and/or split. In the Mid-America Fair they were Grand and Reserve Grand in a very strong show. "Lochinvar Burke" was Judge Foreman's choice for Reserve Senior and Reserve Grand Champion honors.

Thonyma repeated in the three-year-old class with a very large good uddered daughter of Wis Burke Ideal. She was the best uddered three-year old and later received Senior and Grand Champion Female honors. Glen Palmer's good "Elevation" daughter, first place at the Mid-America Fair last week, was second.

The four-year-old class was headed by the Dawdy Farm's, "EX-94", Gar-Bar Dale Sovereign Burke, All-Kansas four-year-old and Wis Burke Ideal daughter. Carrying the best udder in the class, this big, strong dairy cow had too much style and cow power for Palmer's "Skylark" cow, who was second best uddered four-year old.

Six of the 11 aged cows shown were classified Excellent, however none of them were at the right stage of lactation to show their best qualities. The Dawdy Holstein Farm had the top pair of cows in Bess Ideal Burke and Elsie Burke Double. These two great cows were switched for first and second best udder honors. Lauren Enns' "EX-92" "Mabel" cow was third place.

The Dawdy Farm entries won heavily in the group classes with his Wis Burke Ideals. Dawdy winnings included Get of Sire, Three Best Females, and Dairy Herd. Dawdy's very uniform "Cornerstone" Junior Get was also victorious. Glen Palmer's Produce of Dam got the nod over the good produce of Chester DeWerff and Sons. There were six entries in the District Herd competition, first place went to the Central District on a close decision over the West Central District.

Placings follow:

Bull Calf (7)

1. Macksimum Fond Fashion 1386950, T. Hobart McVay, Nickerson Kans.; 2. Mar-Du Echo Pat 1405863, Martin Dickinson, Williamsburg, Kans.; 3. Silverfield Noble 1391581, Lauren W. Enns, Hillsboro, Kans.; 4. Ken Ver Neil Wis D Ace 1403151, Dale Burroughs, Ellinwood, Kans.; 5. El-Rol Triune Ormsby Duke 1403151, Gloria Clark, Mereden, Kans.

Junior Yearling Bull (2)

1. Taloga Admiral Polo 1375777 Abram B. Thet, Elmdale, Kans. Robert W. Adams, Tulsa, Okla.; 2. Pat Winner of Casey Bee 1391315, Butel Holstein Farm, Paola, Kans.

Senior Yearling Bull (3)

1. Tidy Burke Culmination 1400686, Dawdy Holstein Farm, Salina, Kans.; 2. Gaydale Sir Wayne Triune 1360620, Dale Jones, Topeka Kans.; 3. Silverfield Ideal Leader 1374788, Chester DeWerff & Sons, Ellinwood, Kans.

2-Year-Old Bull (2)

1. Tidy Burke Titus 1357762, Titus F. Jost, Newton, Kans.; 2. Shetlars Tidiac Bellringer 1356305, Luther Shetlar, Conway Springs, Kans.

Junior Champion and Reserve Grand Champion Bull

Macksimum Fond Fashion 1386950, T. Hobart McVay.

Reserve Junior Champion Bull

Mar-Du Echo Pat 1405863, Martin Dickinson.

Senior Champion and Grand Champion Bull

Tidy Burke Titus 1357762, Titus F. Jost.

Reserve Senior Champion Bull

Shetlars Tidiac Bellringer 1356305, Luther Shetlar.

Heifer Calf (25)

1. Thonyma Ideal Senorita C 515-8090, Ed Reed, Thonyma Holstein Farm, Lyons, Kans.; 2. Macksimum Texal Fobes 5164857, T. Hobart McVay, Nickerson, Kans. (Willie Wat); 3. Rock Home Elsie Carolyn 5235800, Chester O. Unruh, Hillsboro, Kans.; 4. Macksimum Lola Rockette, John McVay; 5. Hilltop Arnold Ruth Rita 5221505, R. D. Prather & Son, Martin, Kincaid, Kans.

Junior Yearling Heifer (16)

1. Thonyma Ormsby Eden Elva 515-8089, Thonyma Holstein Farm, Lyons, Kans.; 2. Macksimum Fond Connie 507 2959, T. Hobart McVay; 3. Macksimum Fond Betsy 5072962, John McVay, Nickerson, Kans.; 4. Heersche Leader Tidy Miss 5151163, John Heersche, Mulvane, Kans.; 5. Kanawaka Ormsby Triune Dinah 5098408, Francis Wempe, Lawrence.

Senior Yearling Heifer (24)

1. Macksimum Finale Hope 4874651, Willie McVay; 2. Heersche Leader Mistie 4978491, Don Heersche; 3. Elevation Burke Hyacinth 5041976, B. O. Dawdy, Salina, Kans.; 4. Tidy Burke Ormsby Pontiac 5340635, E. A. Dawdy; 5. Rock Home Elsie Marabelle 4926029; Chester O. Unruh, Hillsboro.

(Please turn to page 108)

SHOW WINNERS at KANSAS and NEW YORK

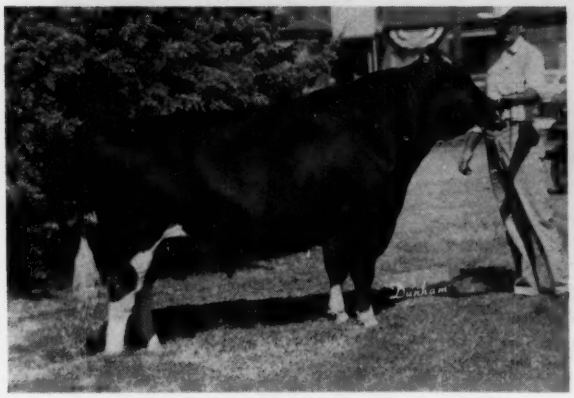

TIDY BURKE TITUS 1357762
1st 2-year-old Bull, Senior & Grand Champion, Kansas State Fair. Titus F. Jost, Newton, Kans.

THONYMA IDEAL PRINCESS ALBERTA 4593951
1st 3-year-old Cow, Best Udder in class, Senior & Grand Champion, member 1st Get of Wis Burke ideal, Kansas State Fair. E. A. Reed & Son, Lyons, Kansas.

MACKSIMUM FINALE HOPE 4874651
1st Senior Yearling Heifer & Junior Champion, Kansas State Fair. T. Hobart McVay, Nickerson, Kans.

THONYMA ORMSBY EDEN ELVA 5158089
1st Junior Yearling Heifer & Reserve Junior Champion, Kansas State Fair. E. A. Reed & Son, Lyons, Kansas.

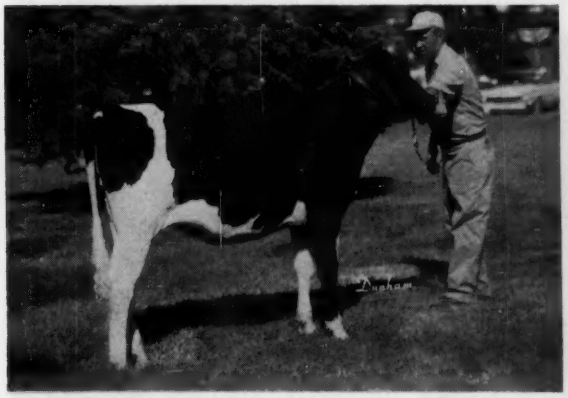

THONYMA IDEAL SENORITA C 5158090
1st Heifer Calf, Kansas State Fair. E. A. Reed & Son, Lyons, Kansas.

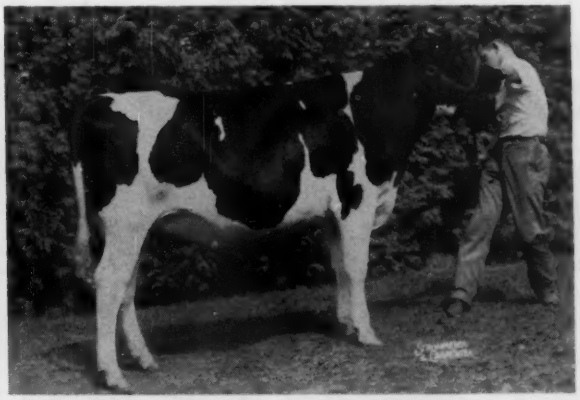

COWAN LANCER BEAUTY BETA 5084675
First Senior Yearling Heifer and Junior Champion, New York State Fair. Warren L. Cowan, Conewango Valley, N. Y.

Fall is Sale Season Too - - -

Clinton Stock Farm Dispersal

MEISEGEIER DUN-AFTON 1240355 (VG-87)
Top of the Clinton Stock Farm Dispersal when purchased by American Breeders Service for $6600.

CATALOG SUMMARY

67	Females 2y & Over (12 calves under 3 mos. s.w.d.)	$40,260	$600.90
21	Bred Yearlings	8,470	403.33
14	Open Yearlings	4,620	330.00
22	Heifer Calves Over 3 mos.	6,595	299.77
15	Bulls over 3 mos.	18,110	1,207.33
139		$80,210	$577.05

Blessed with a break in the unseasonably hot weather, the Clinton Stock Farm (Home of the Meisegeier Ormsbys) Dispersal at Barron, Wis., on September 11 moved briskly to the successful conclusion shown above. The sale was managed by Piper Brothers, Watertown, and Robert Koepp, Rice Lake, Wis., with auctioneers including Harvey Swartz, Robert Koepp, Henry (Sonny) Bartel, Jr., Milton Piper, and Forrest G. Fellows. The sale opened with preliminary remarks by Al Piper and the introduction of Carl Nelson and family, Glen M. Householder, Charles Brace, Norm Rasmussen, and Bill Weeks.

The herd sires were appreciated by the buyers and bidders present, with three selling at $6600, $5050, and $1050 respectively. Females went to $3500. Norman Sauey, Baraboo, Wis., who is just establishing a registered herd, took 25 head for a total of $16,705, and was contender on many other top females.

Meisegeier Dun-Afton 1240355 (VG-87) headed the list at $6600 on the bid of American Breeders Service. He is the son of Meisegeier Showboy (GP) who in turn was out of Meisegeier Dixie Maybelle (EX-93), while Dun-afton's dam was the Baker Farm Dun-woodsman (VG-SMP) daughter, Am-cana Dame Dolly (VG). His daughters were well received and it was one of them that was the high selling female of the day.

ABS's $1050 purchase was Meisegeier Trailblazer Ginger 1242380 (GP), proven double grandson of Tranquility Trailblazer Boast (VG-SMP) and out of the 93-point Excellent Meisegeier Beauty Joe Var.

Dale Burdick, Hillsdale, Wis., was the successful bidder at $5050 on Meisegeier Typeblazer 1270685 (EX-93), the show son of Scotty Ginger and thus paternal brother to the second ABS purchase. Typeblazer's dam is the "VG" Maybelle cow.

Starting with these prices, the 15 bulls over 3 months of age averaged out at $1,207. There was considerable interest in the A B C Reflection Sovereign son, Rosafe Shamrock Godfrey (VG), just a 3-year-old who could have sold for almost any price at that age and who was taken by J. J. Rosenow, Cochrane, Wis., for $825.

A breeder from Nebraska, Malcolm Pollard, acquired Myro Showboy Mavis 4623937 (VG-88) at $3500 to top the females. This fresh cow, just finished with a good 2-yr-old record, was the center of much interest. She is by the Dun-Afton bull and Mr. Pollard announced that he bought her because he is so satisfied with her full sister which he already owned. The bidding on Mavis went rapidly, with Chambric Farm, and Neshonoc Farms among the late contenders.

Edythe Swarthout & Bert Brown bought another of the headliners, Ro-

MYRO SHOWBOY MAVIS 4623937 (VG-88)
$3500 at Clinton Stock Farm Disp. From left are Orville Myron, owner Carl Nelson, Wm. Simpson, Norman Sauey, and buyer Malcolm Pollard. In box are Henry Bartel, Jr., Al Piper, Wm. Weeks, and Robert Koepp.

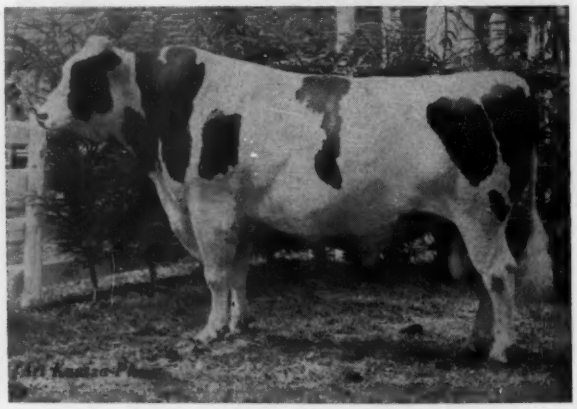

MEISEGEIER TYPEBLAZER 1270685 (EX-93)
Dale Burdick, Hillsdale, Wis., paid $5050 for this Clinton Stock Farm herd sire at their dispersal.

safe Pearl Veronica, the fresh daughter of Rosafe Sovereign Supreme (EX) and A B C Shamrock Harriet R (EX). Harriet R was twice All-Canadian as well as the All-American 2-year-old of 1951. Veronica's price was $2250.

Norman Sauey, Baraboo, Wis., contributed a great deal to the sale. In addition to contending on many of the better animals, he purchased 25 head at individual prices to $1550. His top selection was Schutzholm Homestead Hope 4545782 (VG-87), an Elmoka Oliver L Homestead (VG-89-GM) daughter bred to Meisegeier Hoesly Maybelle Var (VG-87-SMP). Next in order of price at $1300 in the Sauey purchases was Elmoka Joe Shelby 3551-687 (EX), founder of one of the choice families in the herd. Her $700 daughter also was included, along with several others off the top.

The remaining four-figure female was Meisegeier Showboy Valma 4308-117 (VG-88), by Meisegeier Showboy and out of the 736-lb. Meisegeier Mabel Chieftain (VG-88). At $1050 she went to N. E. Pearson & Harry Bunkoske.

The herd was well presented, featuring plenty of production with high test. As might be expected, the majority of buyers were from Wisconsin and Minnesota, with others from Nebraska and Illinois.

Buyers and purchases at $500 or over follow:

American Breeders Service, Chicago, Ill.
(M) Meisegeier Dun-Afton (10-54) $6600
(M) Meisegeier Trailblazer Ginger (8-54) 1050
Dale Burdick, Hillsdale, Wis.
(M) Meisegeier Typeblazer (2-55) 5050
Malcolm Pollard, Nehawka, Nebr.
Myro Showboy Mavis (1-58) 3500
Edythe Swarthout & Bert Brown, West Salem, Wis.
Rosafe Pearl Veronica (4-58) 2250
Meisegeier Victoria G (3-60) 800
Norman Sauey, Baraboo, Wis. (25)
Schutzholm Homestead Hope (4-57) 1550
Elmoka Joe Shelby (7-52) 1300
Lewajohn Boast Rag Apple Lue (12-56) 925
Myro Skokie Maisie (9-53) 925
Meisegeier Var Seeley Sue (9-52) 875
Meisegeier Rex Minnie (1-56) 800
Knollfild Snowdrop Var (12-50) 800
Meisegeier Grace Walker Ormsby (2-48) 775
Pogema Maybelle Shelda (11-59) 700
Meisegeier Rex Ceila (1-57) 685
Meisegeier Maybelle Birdie (4-53) 610
Meisegeier Barney Mellow (2.56) 600
Meisegeier Andy Seeley (11-51) .. 575
Knollfield Ginger (2-55) 550
Meisegeier Rex Petite (5-58) 525
Meisegeier Maybelle Matilda (8-58) 500
Meisegeier C J Candice (9-57) ... 500
Pokegema Maybelle Shelly (2-59) 500
N. E. Pearson & Harry Bunkoske, Horicon, Wis.
Meisegeier Showboy Valma (2-56) 1050
Meisegeier Max Jeanette (9-55) .. 600
Meisegeier Daisy Mae G (1-60) .. 500
J. J. Rosenow, Cochrane, Wis.
(M) Rosafe Shamrock Godfrey (4-58) 825
Gordon Hedner, Farewell, Minn. (4)
(M) Meisegeier Typester (9-60) .. 725
Casimir Heiny, Ladysmith, Wis.
Meisegeier Soctty Pride (8-55) .. 685
Shamrock Midvar Pabst Jo Jo (7-58) 610
Lee E. Craft, Balsam Lake, Wis.
Meisegeier Rex Royal (1-57) 625
Don Mathews & Sons, Mt. Hope, Wis. (3)
Meisegeier Rex Annie (12-53) ... 600
Pokegema Scotty Moka (10-55) 575
Emil Jacobs, Foley, Minn.
Meisegeier Maybelle Godfrey (1-61) 580
Kuntz Bros., Turtle Lake, Wis. (2)
(M) Meisegeier Typeblazer Boast (9-60) 575
Marvin V. Torgerson, Comstock, Wis.
Meisegeier Rex Flo (10-60) 575
Carlyn Lund, Woodville, Wis. (4)
Meisegeier Typeblazer Laurie (9-59) 550
Meisegeier Typeblazer Vivacious (12.59) 525
Leo Mohn, Woodville, Wis.
Calf from Rosafe Pearl Veronica 525
Rollin Soderholm, Hoffman, Minn.
Meisegeier Sebastian Dewdrop (9-53) 525
Meisegeier Rex Angeline (5-57) . 500
Kenneth Knight, New Auburn, Wis. (5)
(M) Elmoka C J Boast (3-55) ... 525
Meisegeier Scotty Symbol (12-55) 525
Charles Hebert, Chippewa Falls, Wis. (2)
Meisegeier Juliette Jill (9-53) 525
Bob Pemberthy, Almena, Wis.
Meisegeier Typeblazer Mona (10-59) 520
Kenneth Lund, Chetek, Wis. (2)
Meisegeier C J Beauty Vale (3-57) 500
Martin Kasper, Menomonie, Wis.
Meisegier C J Sue (3-59) 500

Wylamyna Dispersal

By Melvin Scholl

CATALOG SUMMARY

37 Females 2y & Over (1 calf under 3 mos. s.w.d.)	**$19,730**	**$533.24**
2 Bred Yearlings	**895**	**447.50**
12 Open Yearlings	**3,680**	**306.67**
8 Heifer Calves Over 3 mos.	**2,325**	**290.63**
17 Bulls over 3 mos.	**6,965**	**409.71**
76	**$33,735**	**$443.88**

Close to 1000 persons turned out on a beautiful September 7, to attend the dispersal of the Wylamyna herd at Waverly, Iowa.

First animal in the ring was the superb 5-year-old, Wylamyna Pal Fonalass (VG-661F at 3 yrs.) She had 35 crosses to Johanna Rag Apple Pabst, three crosses to Dunloggin Mistress La Princess, and three to old Ida, the first foundation cow in the herd; in fact, every sire used in the herd during the past 45 years appears in her pedigree. At $535 she was the bargain of the sale, going to Deane J. Sherman, Arlington, Ia.

The 5-year-old home-bred sire, Wylamyna Awoi Future Leader (VG-86 at 3 yrs.), a son of Leader from a 719-lb. daughter of Bess Skylark Posch, the cow Duane Wylam was linebreeding to, went for an even $1000 to Iowa Breeders Co-op. at Des Moines. This sire had an impressive group of daughters, including the top animal in the sale, Wylamyna Awoi Leader Koralyna (GP-83 at 3 yrs.), making over 650F at 2 years. She went to C. H. Miller, Clarion, Ia., for $1150. Chris Miller also purchased the dam of the senior sire for $610. Under a contract agreement, these animals will remain at Wylamyna. A maternal sister to the senior sire, a bred senior yearling and Wis Captain daughter, went at $830 to Earl Kossmann, Washington, Mo.

Deeland Star Clara Femco, believed to be the only 2X-1000-lb. fat producer ever offered at auction in Iowa, and a well-preserved 10-year-old, was purchased for $725 by Leroy Meyer, a young and enthusiastic breeder, for the herd of Alfred Meyer & Sons, Sac City, Ia. She and her family (14 head) brought $8070, including the sale's top animal.

The Corporation of New Melleray (a Trappist monastery near Dubuque, Ia.) took three head for a total of $2005, including a sensational bred senior yearling full sister to the $1150 cow for $830.

The buyers list:

C. H. Miller, Clarion, Iowa
Wylamyna Awoi Leader Koralyna (5-58) $1150
Wylamyna Skokie Future Bess (7-53) 610
Iowa Breeders Coop., Des Moines, Iowa
(M) Wylamyna Awoi Future Leader (1-56) 1000
Earl Kossmann, Washington, Mo. (2)
Wylamyna Wiscap Lucky Future (7-59) 830

(please turn to page 106)

SCHUTZHOLM HOMESTEAD HOPE 4545782 (VG-89)
$1550 at Clinton Stock Farm Disp. Norman Sauey, at right, the buyer. Also pictured is Wm. Simpson, an associate of Mr. Sauey's.

Editorial - -

The PBR Award

In "News and Views from the Association Office" your attention is directed to the fact that for an owner to be considered for a 1961 Progressive Breeder's Registry Award, application must be made during this calendar year.

The "PBR" provides recognition to the breeder who is successful in herd management as evidenced by the results of his participation in breed testing and type programs, has a milking herd in which at least 75% of the individuals are home bred and which meets accepted health standards, and who is a member of both his State and National Holstein Associations. Complete requirements are listed in "News and Views."

It is a signal honor to breed and own a PBR herd. If your herd meets the specifications, write the Brattleboro office for application forms. No fee is charged for the PBR.

Centennial Year For Our Breed

We note with special interest that this is the 100th Anniversary of the first permanent introduction of Holstein cattle to America. Earlier importations from Holland had been made in 1852, 1857 and 1859 by Mr. Winthrop W. Chenery, Belmont, Mass. These three importations totalled seven cows and a bull. All of these animals and their increase, with the exception of one young bull, were unfortunately lost in an outbreak of contagious pleuropneumonia.

Undaunted by this disaster Mr. Chenery in 1861 imported a bull and four more cows — and these were the first foundation animals to be recorded in the first Herd Book of the breed (published in 1872).

We have often expressed our admiration for the determination and courage of this original importer, who after losing his first three importations in a contagious disease outbreak which necessitated their slaughter by the State, went back a fourth time to bring in another group of foundation animals. How the dairy history of this country would have been changed if Mr. Chenery had not gone back again but had concluded that it was too hazardous to try to establish here a herd of these Dutch cattle. Perhaps Gerritt Miller and other later importers would have taken a similar view and been dissuaded from their enterprise.

So on this centennial of the first permanent importation we take this occasion for a special salute to Winthrop W. Chenery, whose original demonstration 100 years ago furnished the inspiration for an industry that today dominates the dairy field in America.

"Good Ones Sell Well"

A noted sale manager of our acquaintance has, through the years, used almost a stock answer in reply to questions regarding the dairy cattle market. His reply, "Good ones sell well."

Perhaps that answer is a surprise to no one but, when we think in terms of Registered Holsteins, it brings home the fact that there is little excuse for selling — or buying— any other kind than "good ones." True, there have been times when a cow needed little more than "papers" to command a premium over her grade sister, but we believe the present era of intense competition is putting an end to that.

When we speak of "making the Certificate of Registry mean more," we are in fact speaking of making the registered cow better, in every way, than her grade competitor. If our registered animals can not show proven pedigree and performance, there is little reason for them to be registered.

It is popular these days to speak of "challenges." There is the "challenge of the future," the "challenge to our way of life," the "challenge of the '60's," and many others. Here is another challenge, and one which can be met by each individual owner of purebred Black and Whites. Let's keep our standards high in all our sales and purchases of Registered Holsteins.

Let's Get Out of the Mud

A release from the California Agricultural Extension Service calls attention to the problem of unnecessarily muddy corrals, with recommendations concerning steps that may be taken to correct this condition.

California dairymen operate differently than do many in other areas, but muddy, unpleasant corrals or barnyards are not limited to any particular section of the country. It is a part of good management to alleviate this situation by providing adequate drainage, supplemented where necessary by fill, or even paving. Excessively muddy conditions invite foot and udder trouble and, in addition, make it more difficult to practice complete sanitation in the milking barn or parlor.

A Guest Editorial

By Dr. E. S. Harrison

(From the January 21, 1942, **World**)

On December 8th as I listened to the radio broadcast of the joint meeting of the senate and the house, the purpose of which was to hear our president ask for a declaration of war against the enemies of the American way of living. I was greatly impressed with the words of the house chaplain when he prayed that God would strengthen us and enable us to remain calm and collected in this hour of national crisis. We are facing a national crisis for we are now in an unprovoked war with a powerful, cunning and treacherous enemy. We are fighting for everything that Americans hold sacred.

We should, however, take courage in the knowledge of the fact that this is not the first great crisis that this country has had to face. It was the courage and the willingness of our forefathers to fight for the things that they believed in that gave us this United States, our home. We now must fight that it may be preserved for our children and our children's children. Already thousands of Americans have made the supreme sacrifice.

Every man, woman and child in America has had a job to perform. Let America arise as a single person in answer to our country's call.

We are all aware of the technique our enemies have employed so successfully in over-running half of Europe. Their first move has been to create a general national hysteria. Let us, therefore, remain calm and collected so that we may be able to perform whatever task that is placed before us.

Rocket Fuel of Progress

Although next year is still several flips of the calendar away, plans for 1962 Holstein activity will be "off the ground" by the time you read this.

Fact is, October is the historic "launching pad" — blast-off time for the plans and programs of the year ahead.

And it should also be noted, again in the jargon of the Space Age, that detailed preliminary planning has been on the "drawing boards" for the last several months.

The 1962 count-down begins, October 23, 24 and 25, with the Annual Fieldmen's Conference at Brattleboro.

It is at this three-day session that the breed's 16 full-time Field Representatives and headquarters staff will hammer out suggested ways and means of carrying out projects earmarked for special emphasis by the Board of Directors.

Immediately thereafter, plans for next year really go into orbit with a nationwide circuit of Regional Holstein Planning Conferences — one in each of the 13 Field Territories.

Attending each will be designated representatives of the State Holstein Associations and College Dairy Departments directly involved, at least one National Director, the territory's Fieldman and a member of the Brattleboro staff.

Conference programs include progress reports, the analysis of trends and, of course, detailed discussion of the previously-mentioned Special Emphasis Projects.

As carefully-planned "fall-out," the Conference Delegates carry this information back to the meetings of their own State organizations. From there, it is transmitted on to the County, Local and District Clubs.

Put it all together and you have the most powerfully effective "rocket fuel" in the entire livestock world—more than 500 grass-roots organizations of the breed working together and with the National Association and, at the same time, applying the all-important local approach to getting the job done.

The Schedule

The Planning Conference schedule gets underway in Pennsylvania this year — at State College on October 30, to be specific.

On the first two days of November similar meetings will be held in the Michigan-Indiana and Wisconsin territories — both at locations still not finalized as this goes to press.

November 3 and 4 are the dates of the Conference for the territory including Minnesota, Nebraska and the Dakotas. Sioux Falls, South Dakota is the place.

There'll be a Conference on November 6-7, for the Northwest, followed November 9-10 by one for the Arizona-California-Nevada Territory.

From there, the schedule swings East again November 12-13 at Springfield, Missouri; November 15-16 at Greensboro, North Carolina; and somewhere in the New England-New Jersey Territory November 17-18.

Site of the Illinois-Iowa Conference also has yet to be announced, but the dates are November 27-28.

Southeastern Conference Delegates meet December 8 and 9 at Clarksdale; Mississippi. Then come the Conferences at Wooster, Ohio, December 14 and Ithaca, New York, December 15.

Radio Program Rolling

As another sign of the season, the first of this fall's series of Holstein radio tapes went out to a list of 200 radio stations the other day.

This phase of the Extension Program was launched in 1957. It provides still another good way of telling the Registered Holstein story.

Each tape carries five interviews with personalities prominent in the Registered Holstein industry. Each interview is approximately four minutes long.

This will be the second straight year in which six different broadcast tapes were mailed to cooperating stations.

As a tremendously important by-product, the plan has opened the door to closer working relationships with many of the nation's top Radio Farm Directors.

PBR And You

Also very much in season is a timely reminder on Applications for Progressive Breeders Registry.

If you want to be considered for a 1961 award, it's necessary to make application during the calendar year of 1961. Your completed Application form must be in the mails by December 31.

As you know, Progressive Breeders Registry is the Association's highest recognition of achievement in breeding Registered Holstein cattle.

Requirements are:

1. The herd must include at least 10 milking age females at the time of application of which at least 75% must have been bred by the applicant.
2. The most recent lactation average for the herd must be at least 13700 lbs. milk and 510 lbs. butterfat. If qualification for the 1961 PBR Award is to be based on a 1961 lactation average yet to be computed, the application must nevertheless be filed by December 31 1961. It will be held until the lactation average is computed.
3. The herd must have participated in the last group herd classification in the area or subsequently classified on an individual basis. The breed age average per cent must be at least 101.0.
4. The herd must be accredited as free from Tuberculosis and Certified as free from Brucellosis, and—
5. The applicant must be a member of the State Holstein Association **and** the Holstein-Friesian Association of America.

Applications have been mailed to all owners of herds that qualified in 1960. If your name isn't on last year's list and your herd measures up to requirements, you are urged to write the Brattleboro office for the necessary forms.

But remember, get that Application completed and mailed by December 31, 1961 — preferably sooner!

New Leaders' Booklet

Progress, of course, is always in season. That's why it's nice to close by announcing a new milestone.

The booklet listing National Production Leaders in the Association's official production testing programs has been completely revised.

In its newest form, this list is up-to-date as of August 15. But it's a cinch that some of the records listed as all-time highs will be shattered before the ink is dry.

All of which adds up to what might be described as a pleasant problem—one that detracts little, if at all, from the reference value of the booklet.

Copies will be mailed to all owners of officially-tested herds. The publication is also available, for the asking, from Brattleboro.

The GENERALS WON
(All bred by us)

SENIOR GET OF COCHRAN GENERAL (EX-91-GM)
First prize at the Eastern States Exposition, 1961.
Second prize at the New York State Fair, 1961.
Cochran General Molly (VG)
Cochran General Anastasia (VG)
Cochran General Jenny (GP-82 at 2y) (replaced by Cochran General Estelle 'VG-88' at ESE, as Jenny was sold)
Cochran General Esther (VG-87)

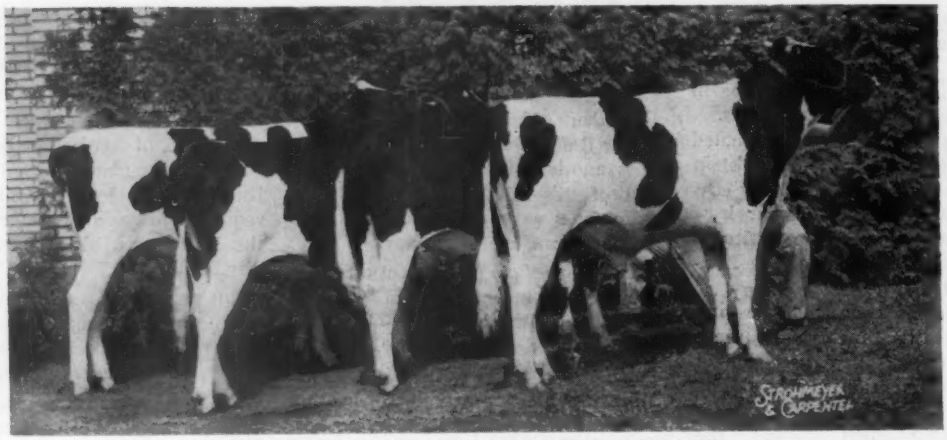

JUNIOR GET OF COCHRAN GENERAL (EX-91-GM)
First prize at Eastern States Exposition, 1961.
First prize at the New York State Fair, 1961.
Cochran General Dorothy
Cochran General Marlene
Cochran General Courtney
Cochran General King (Cochran General Kitty substituted for King at ESE, as King was sold.)

Semen from Cochran General is available from NYABC in N. Y. State at $8.00—or order direct from us: 9 ampules $100; 25 ampules or more $8.00 per ampule plus $10 shipping.

GENERAL COCHRAN FARM • Ft. Plain, N. Y.

"Home of Uncommon Cows"

Mrs. J. W. Jackson, Owner — C. Baird Hammond, Operating Partner — Robert Casler, Herdsman

Cochran General Daughters Combine High Production With Superior Type

Here is Proof of His Excellent Performance

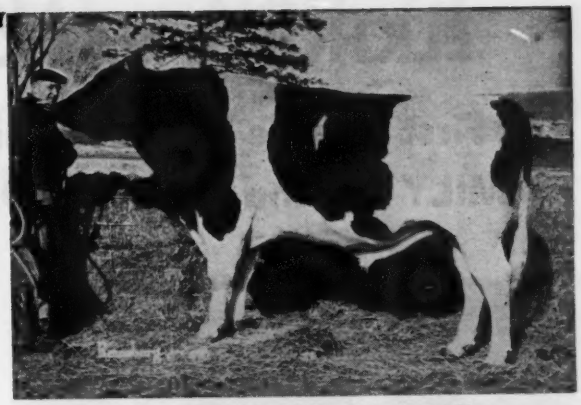

SH59 COCHRAN GENERAL (EX-GM)

H.I.R. PROVED SIRE

26 Daus. 41 Rec.	13421	3.99%	536
24 Daus. 39 Rec.	13565	4.00%	542
24 Dams 105 Rec.	14121	3.67%	518
Difference	−556	+.33%	+24

Daughter-Dam Type Comparison

	Score	B.A.A.%
30 Cl. Daus. Ave.	83.9	105.9
27 Cl. Daus. Ave.	83.9	105.9
27 Cl. Dams Ave.	84.7	105.2
Difference from Expectancy		+3.30

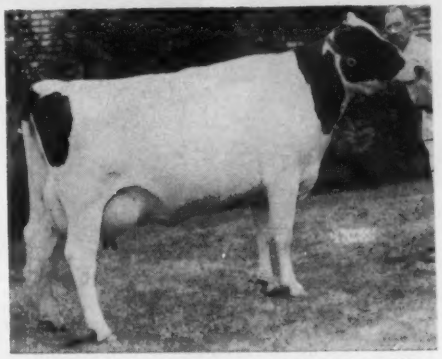

COCHRAN GENERAL ESTELLE (VG-88)
2 Rec. Ave. 14,104 4.2% 597

COCHRAN GENERAL LENA (VG-87)
2 Rec. Ave. 16,680 3.7% 624

COCHRAN GENERAL FLO (VG-85)
2 Rec. Ave. 15,839 3.5% 562

— Cochran General Daughters With High Quality Udders —

ELLA — VG M.S.

ANASTASIA — VG M.S.
(Both have EX Rear Udders)

MOLLY — VG M.S.

COLANTHA — VG M.S.

ARTIFICIAL S.P.A.B.C. BREEDERS

SOUTHEASTERN PENNA. ARTIFICIAL BREEDING COOPERATIVE

Box 254 LANCASTER, PA. Phone LOwell 9-0411

Serving Southeastern Pennsylvania and Delaware State

ELKHORN NATIONAL — NOV. 6th

The First Female Ever Consigned from our SKYLARK (Skyanne) FAMILY — And LINE-BRED to it with a cross to CRISSY!

This Skyliner Daughter

GRAY VIEW SKYLARK SKYLINE
Born Aug. 31, 1959
Due the middle of December to Gray View CRISSCROSS (see opposite page). Thus the calf she is carrying will have two crosses to our CRISSY family and two to the SKYLARK family, two of our greatest breeding families

Her Dam

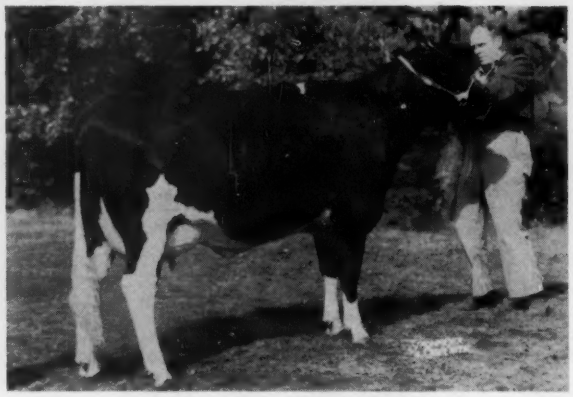

GRAY VIEW SKY Q CRISSY
VG-88 (V-V-V-V-E-V-V-GP)
4th prize 2-yr-old, Waterloo, 1959
4th prize 2-yr-old, Chicago, 1959

2-4	2X	342d	13092	4.1%	539

See her sire's dam, CRISSY, opposite page.

Her Maternal Granddam

GRAY VIEW BURKE SKYQUEEN
VG-86 (E-V-V-V-V-V-E-V)
2nd Junior Yearling, Wisconsin, 1955

4y	2X	345d	15996	3.8	611
2y	2X	365d	16579	3.6	603
3y	2X	365d	14980	3.5	521

By Weber Hazelwood Burke Raven (E-GM)

Her Maternal Great-Granddam

SKYLARK PANSY FOBES
Excellent
Res. Grand Champion, Ohio, 1946

5½y	2X	354d	18018	3.8%	680.6

4220d: 165,688 M 3.7% 6,065 F
Maternal granddam of SKYANNE

We can offer no better!

GRAY VIEW FARMS

HARVEY A. NELSON & SONS ● UNION GROVE, WISCONSIN

ELKHORN NATIONAL — NOV. 6th

"X NANKING" - Show Type Son of CRISSCROSS Selling with our Privilege to Receive 50 Ampules of Semen for OUR USE.

Selling

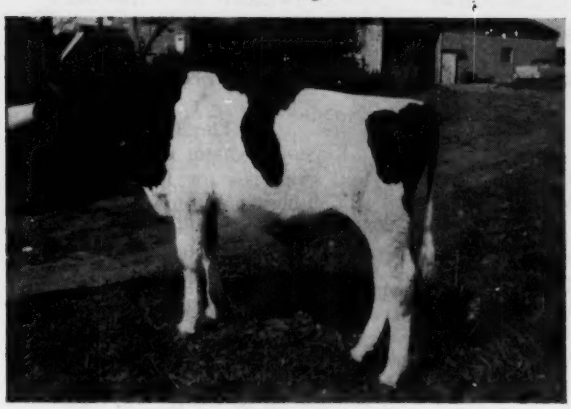

GRAY VIEW X NANKING
Born 12-14-60
His dam, Gray View Nankin Skyline, is now on test with 13744 M, 450 F in 287d, 2X at 2-2.
She was 3rd Senior Yearling at Wisconsin and 4th at Waterloo, 1960.

His Dam In This Winning Get

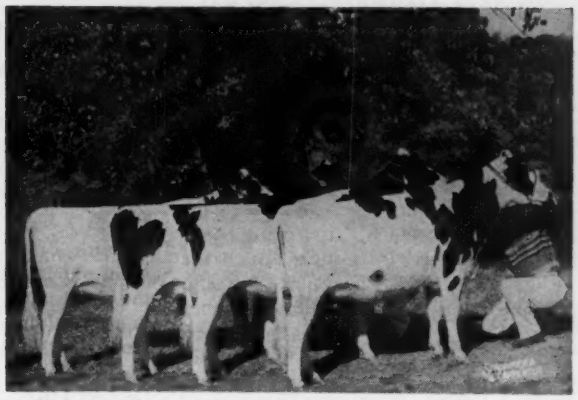

JR. GET OF GRAY VIEW SKYLINER
His dam on left. This was the 1st prize Jr. Get at Waterloo, 1960. We are sorry we have no individual picture of her and at this state of lactation a picture would not do her justice.
Her classification breakdown at 2 years:
VG-89 (E-E-E-V-E-V-V-E)

His Sire

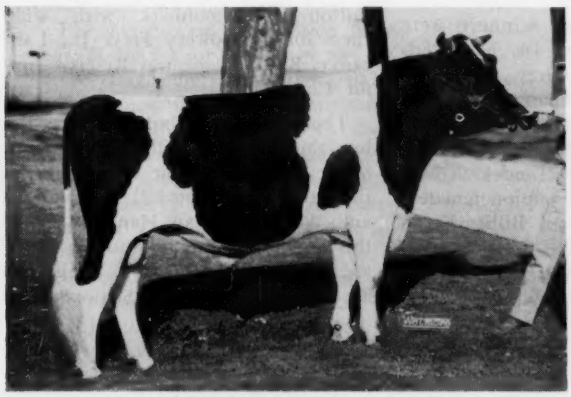

GRAY VIEW CRISSCROSS
1st 2-yr-old and Res. Grand Champion, Wisconsin State Fair, 1961. 2nd 2-yr-old Waterloo, 1961. Sire of the All-Wisconsin Jr. Heifer Calf, 1960. Maternal brother to Gray View Pet Crystal, twice All-American, once Reserve.

His Sire's Dam

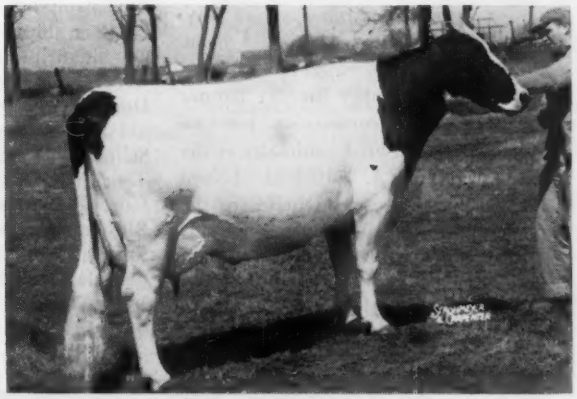

GRAY VIEW B D CRISSY
Excellent

6y	2X	365d	18752	4.6%	867
7½y	2X	305d	17578	4.4%	765
10y	2X	365d	17176	4.5%	771

Over 135,000 lbs. of 4.4% milk so far. Four Excellent daughters all with Excellent udders, fore and rear. All-American Produce, 1960.

GRAY VIEW NANKIN SKYLINE is out of Gray View B D Nadine (VG) with 16792, 4.0%, 672 at 2y, 2X, and she a full sister to Gray View B D Natalie (VG) with 189471 3.9%, 710 at 4½y, 2X. They are by "Don" (EX-GM) and out of Gray View Burke Nellet (VG-GMD) with 21843,, 4.0%, 870, on 2X, with 202,107 M, 4%, 8100 F in 10 lactations on 2X.

We have every confidence in "X NANKING"!

GRAY VIEW FARMS • Union Grove, Wis.

The Pennsylvania Black and White Show

305 Head Shown at Largest and Strongest Show Ever
Pete Heffering and Hubert Miller Have Grand Champions
Fairwood Premier Breeder Again—Heffering Premier Exhibitor

Three hundred five head made the Eighth Pennsylvania Black and White Show the largest and best yet September 22 at Harrisburg, Pa., under the capable judging of Harold Kaesar of Ohio State University. R. Peter Heffering, Danboro, Pa., made an auspicious debut here with his sensational Maroy Model Abbekerk, Grand Champion female and his first prize 4-year-old Stella Orchard Grove Tensen the Reserve Grand Champion. He also copped the premier exhibitor banner and had the first prize dairy herd on a group that Judge Kaesar said could win in national competition.

Hubert S. Miller, Myerstown, Pa. showed the Grand Champion bull, Lime Rock Silver Joe, first prize 2-year-old. The Reserve Grand Champion male was Pineyhill Maximilian, second 2-year-old shown by Lehigh Valley DHIC, Allentown. Miller's first junior yearling, Lime Rock W. George, was Junior Champion male.

J. A. and W. D. Fairchild, Berwick, Pa., won the Premier Breeder banner for the second consecutive year on eight Fairwood-bred animals at the show. William A. Fairchild showed the first prize 2-year-old heifer in the open show, Fairwood Reflector Emmy Lou, that was later named Champion of the Junior Division. Fairwood also had one member of Woodbourne Inka Reflector's first prize junior get of sire, along with Smith Bros., Springville; Orton and Duane Mattocks, Troy; and Clyde Wilson, Rushville, Pa.

Smith Bros., in addition, had two blues outright taking first produce for the third time on daughters of their famed Smitholm Pietje Lucy and first senior bull calf with Smitholm Reflection Louie, son of Smitholm Reflection Luke.

Only one other exhibitor, Robert E. Gitt, Littlestown, Pa. took two firsts. In his first year of state competition Gitt had first 3-year-old heifer, Champion Snowball Jane and first best three females, all daughters of his senior sire, Budd Farm Ace Ormsby Champion.

Other blue ribbon winners were Donald Seipt, Easton; Dr. F. G. Edwards, Indiana; Audrey Frederick, Duncansville; Neal, George and Harold Hasbrouck, Titusville; Kenneth I. Sellers, Lebanon; Hillside Farms, Inc., Trucksville; Averril Lindel Royer, Lancaster (Junior Champion female—Blossomelle Zsa Zsa); Billit Farm, Evans City; Creedin C. Cornman, Carlisle; and Mapoval Farms, Inc., Milan, Pa.

The Bulls

Keystone Senator headed the junior bull calf class for Donald Seipt on straightness of front and rear legs. Second with a stylish son of Mayers Duke Majesty Fobes was Fairwood Farm. Smitholm Reflection Louie got the nod in the senior bull calf class on his width and smoothness over the stretchy Allenor Una Matador shown by J. Allen Baker, Bedford. Miller's Lime Rock W. George was bigger and smoother up front than Ralph M. Sands, Wyoming, Pa., sharp junior yearling second. The judge liked his top pair of senior yearling bulls with Houckhall Black Magic ending up on top on his angularity, width of rump and good leg movement for Dr. Edwards. Second in this good class was Fultonway Schoolmark with wide chest for J. Mowery Frey, Jr., Lancaster. Black Magic was Reserve Junior Champion.

The two-year-old bull class was the best thus far with Miller's Lime Rock Silver Joe turning the tables for the first time on Pineyhill Maximilian and Weissdale Dean Hansom—earlier this year first at Maryland for Howard Weiss, Myerstown. Only two aged bulls were shown. Shaws School-

MAROY MODEL ABBEKERK 4212666
First prize aged cow, Senior and Grand Champion female at the Pennsylvania Black and White show; also Best Udder in class and member of first prize dairy herd and district herd. R. Peter Heffering, Danboro, Pa.

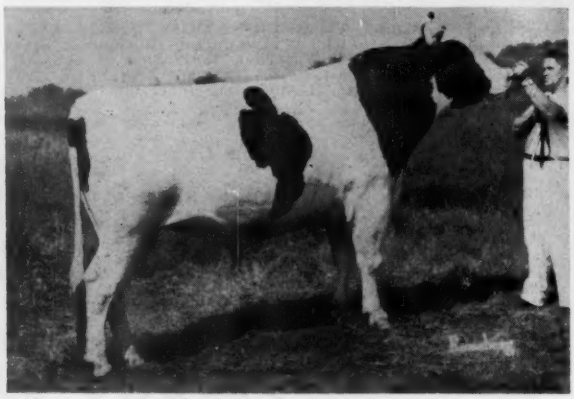

LIME ROCK SILVER JOE
First prize two-year-old bull, Senior and Grand Champion at the Pennsylvania Black and White Show; member of the first prize southeastern Pennsylvania district herd. Hubert S. Miller, Myerstown, Pa.

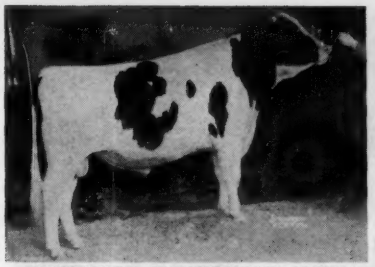

PINEYHILL MAXIMILIAN 1348281
Second prize two-year-old bull, Reserve Senior and Reserve Grand Champion bull. (Pictured at Farm Show, 1961.) Lehigh Valley Dairy Herd Improvement Center, Allentown, Pa.

FAIRWOOD REFLECTOR EMMY-LOU 4843879
First prize 2-year-old heifer and Best Udder in class. First, Senior and Grand Champion of Jr. Division and Grand Champion in 4-H of Pa. Junior Dairy Cattle Show. William A. Fairchild, Berwick, Pa.

CHAMPION SNOWBALL JANE 4416679
First prize 3-year-old heifer and Best Udder in class. Robert Gitt, Littlestown, Pa.

master Dunloggin had smoother rump and straighter rear legs to win for Hasbrouck Farm over the good front ended Tidy Burke Penn brought out by Glenn Zimmerman, Mifflinburg, Pa.

The Females

The 42 junior heifer calves were headed by Kenneth Sellers' Gem Rock Ivanhoe Addie, an Osborndale Ivanhoe daughter with more length than the flat rumped Sandsdale Ref Tribute Empress second for Ralph M. Sands, Wyoming, Pa. Forty-nine senior heifer calves made up the largest class of the show. An extremely deep ribbed daughter of Woodbourne Inka Reflector, Rich-Lou Reflector Daisy, won the class for her young owner, Audrey Frederick. Second was the stylish Ro-Co-Da Star Sky, for Karyl Snider.

The judge went to Hillside Rosemary Reflector for his top of the junior yearling heifers particularly liking her cleanness through the throat and over the withers. Second with deep, wide body was Lucinda Wallie Queen Victoria for Melvin G. Peifer, Willow Street; third on her stretch and dairyness was Donegal Ivanhoe Pauline shown by Glenn Musser, Mt. Joy. A great senior yearling class greeted the judge who chose Blossomelle Zsa Zsa to head the line. He commented on her terrific size, scale, depth, style about the head and neck and teat placement. She is an Ivanhoe daughter and is owned by Averril Lindel Royer. Second was Clyde Wilson's upstanding Reflector daughter standing over two more Reflectors. Wilson's heifer followed the Royer heifer into the Reserve Junior Championship.

The two-year-old not yet fresh class was won by Billit Farm's Braeholm Reflection Betty on her balance and smoothness over the shoulders. Second was the open framed F. G. P. Osborndale Ivanhoe Bea shown by her new owner Alan Bain, Camp Hill, Pa. Bea topped the State Sale the night before. Twenty-seven milking two-year-olds came out and William Fairchild's Reflector daughter milking 75 lbs. a day quickly went to the top with tremendous stretch, scale, flat rump and best udder in the class. Second with good udder quality was Champion Princess Patsy for Robert Gitt; third was Four Knolls Ollie Mable, showing a lot of milk and udder veination for owner W. Randolph Hite, Bedford, Pa.

The good 3-year-old heifer class found Robert Gitt's big and dairy Champion Snowball Jane on top given advantage of length of fore udder and better on the walk than Danboro Great Ike Susan second for Pete Heffering. Susan was bigger with wider rear udder than the stylish Zi-We June Ann Governor of Glenn Zimerman's. The 4-yr-olds made another good class with Heffering one—two with his Reserve Grand Champion and Mearscrest Ormsby Trixy. Stella won on her balance and symmetry

(Please turn to page 46)

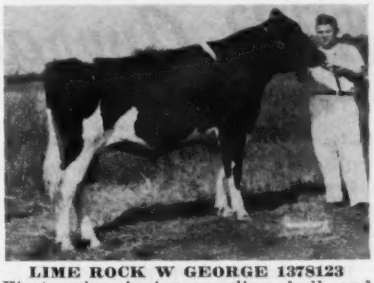

LIME ROCK W GEORGE 1378123
First prize junior yearling bull and Junior Champion bull, Hubert S. Miller, Myerstown, Pa.

HOUCKHALL BLACK MAGIC 1395000
First prize senior yearling and Reserve Junior Champion male at the Pa. B & W Show. Dr. F. G. Edwards, Windy Ridge Farm, Indiana, Pa.

SHAWS SCHOOLMASTER DUNLOGGIN 1304894
First prize aged bull at the Pa. Black and White Show. Neal W., George and Harold Hasbrouck, Titusville, Pa.

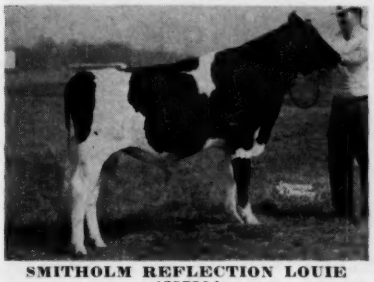

SMITHOLM REFLECTION LOUIE 1395904
First prize senior bull calf at the Pa. B & W Show. Albert W. and Richard L. Smith, Springville, Pa., and Ray Roberts, Clyde, N. Y.

BLOSSOMELLE ZSA ZSA 5051343
First prize senior yearling heifer and Junior Champion female. Averril Lindel Royer, Lancaster, Pa.

PRODUCE OF SMITHOLM PIETJE LUCY
First produce of dam. Albert W. and Richard L. Smith, Springville, Pa.

Evening Sale High U.S. State Sale for This Year

Pennsylvania State Sale $773 Average

F G P OSBORNDALE IVANHOE BEA 4896072
$1250 top of the Pennsylvania State Sale. At left is buyer Alan Bain, Camp Hill, Pa.; next Mr. and Mrs. F. Glenn Peffer, breeder and consignor. In box from left are R. Charles Backus, auctioneer; J. O. Canby, selections; David Roth, state sale committee chairman; and Horace A. Backus, pedigrees.

CATALOG SUMMARY

45 Femnles 2 y & Over	34,700	$771.11
(7 calves under 3 mos. swd)	580	82.86
2 Bred Yearlings	1450	725.00
1 Heifer Calf Over 3 mos.	375	375.00
48	$37105	$773.02

Pennsylvania's first night State Sale was a resounding success setting an all-time record average for this series and being the top state sale in the nation thus far this year with a $773 average on 48 head. It was held September 21 at Harrisburg, Pa., under the management of the state association with the selling handled by R. Austin Backus, Inc., Mexico, N. Y. National Director J. O. Canby, Langhorne, Pa., made the selections and helped out in the box. Every animal stayed in Pennsylvania.

Six head brought $1000 or more and 15 more brought $800 or over. A top price of $1250 was reached on F G P Osborndale Ivanhoe Bea, a strong 2-year-old daughter of Osborndale Ivanhoe from a top cow family in the herd of consignor F. Glenn Peffer, Carlisle, Pa. She was purchased by FFA boy Alan Bain, Camp Hill, Pa.

At $1175 was the highest record cow in the sale, Stevensdell Master Kay, a nice black daughter of Zeldenrust Master-Stroke with 706 lbs. fat at 3 years. She was consigned by Lyle B. Stevens, Meadville, Pa., and purchased by A. J. Wilkins, Malvern, Pa. The sale started with an $1100 price for Quarryland Jewel Ferndale Ella (VG) with 701 lbs. fat and in beautiful condition as she was starting to loosen up. She was consigned by Robert H. Kauffman, Manheim, Pa., and purchased by Allen H. Rohrbach, Breinigsville, Pa., with Glen Zimmerman, Mifflinburg, Pa., contender.

P. Morey Miller, Jr., Towanda, Pa., selected the good quality, dry Silvis Farm Fobes Mistress (VG) at $1025, bred and consigned by Silvis Farms, Inc., Greensburg, Pa.

J. O. Canby was the largest buyer of the night taking five head for $4175. His top price paid was $1025 for Bucknell Fobes Jean, an extremely sharp white double granddaughter of Pabst Sir Roburke Rag Apple bred and consigned by Bucknell University, Lewisburg, Pa. She is due in November to Skyliner. His second choice at $875 was Kammerdale Pabst Fayne, a lovely dairy cow with good udder consigned by James Kammerdiener & Son, Templeton, Pa.

The attractive Seiling Sovereign Achilles daughter from Charles Eshleman, Jr., Greencastle, Pa., commanded an even $1000 from Glen Zimmerman. At $950 and going to A. J. Wilkins was Ebonite Jessie Leader Alice, just fresh with beautiful udder. She was consigned by breeder H. M. Gans, Gans, Pa. Wilkins also took Cedar Shade Superb Janet (GP-84), daughter of Curtiss Candy Deen Superb for $875. She was consigned by Clyde W. Gsell, Chambersburg, Pa.

Reuben A. Field, Mohrsville, Pa. made a fine purchase at $925 in Arrow Queen (VG), a sharp, black cow fresh with nice udder and out of a Very Good —88 Gold Medal Dam with 906 lbs. fat. She was consigned by

(Plese turn to page 84)

STEVENSDELL MASTER KAY (GP)
$1175 second high selling animal at the Pa. State Sale. She was consigned by her breeder, Lyle B. Stevens, Meadville, Pa., standing behind her. Her buyer was A. J. Wilkins, Malvern, Pa.

QUARRYLAND JEWEL FERNDALE ELLA (VG)
She started the Pa. State Sale off at $1100. She was consigned by Robert H. Kauffman, Manheim, Pa., and purchased by Allen H. Rohrbach, Breinigsville, Pa.

5th Annual Canandaigua Classic

11 A. M. Thursday Sale Barn

Nov. 16th Canandaigua, N. Y.

40 Registered Holsteins
All Personally Selected

● **Sale at the Sale Barns, Ontario County Fairgrounds, 2 miles east of Canandaigua, 5 miles south of the N. Y. Thruway (use Interchange 43 from east and 44 from the west). Fairgrounds are located on the Canandaigua-Hopewell Townline Road, 1½ miles north of Routes U. S. 5 & 20.**

34th Canandaigua Sale Follows
A Total Of 120 Head Will Sell

T. B. Accred. — Calfhood Vacc. — 30-day Blood Test — Most eligible for interstate shipment. All inspected by Veterinarian.

● **ACCOMMODATIONS:** Treadway Inn, Canandaigua, N. Y. A large choice of excellent Motels east of Canandaigua on Rts 5 and 20. Any of Rochester's best hotels only 14 miles from the sale barn. Reservations will be made by Harris Wilcox, Inc., upon request.

Send For Your Catalog Today

Financing **Arrangements have been made with the Northern Credit Corp., DeKalb, Ill. to finanre acceptable purchasers at this sale. Only a down payment is needed. Balance on monthly installments. "The Cows pay for themselves as they produce." Paul W. Capehart, Representative at the sale.**

Some Of The Finest Holsteins Available

This Beautiful Show Bull Selling

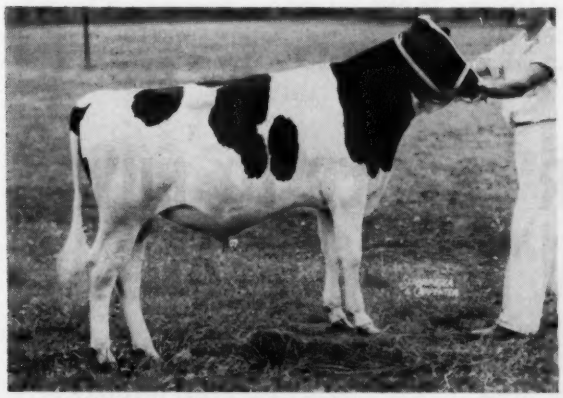

MATHEWSFIELD ALERT born Sept. 3, 1960
1st Bull Calf & Grand Champ., USO B & W Show '61
1st Bull Calf & Jr. Champ., Orange County Fair '61
2nd Bull Calf, New York State Fair, 1961
4th Bull Calf, Eastern States, 1961
A son of the popular ABS proven sire, Poestenkill Model Ormsby (VG-88-SMT), son of Amcana Dictator Model (EX-GM) from a great cow family. His dam pictured right is truly one of the top cows in New York State. Here is a young bull that can head any herd or go into service in any stud. —**H. J. Szold, Washingtonville, N. Y.**

His Wonderful 1000-lb. Dam

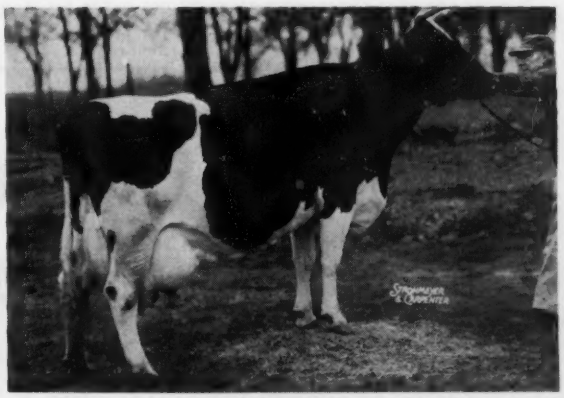

EM-CEE-GEE RAG APPLE FRANCY ALERT
(Very Good - 89 points)

365d	5y	3X	23,135	4.35	1007
365d	10y	2X	20,829	4.4	920
365d	9y	2X	20,520	4.5	917
365d	7y	2X	20,383	4.4	905

She has just finished another top record of 18,232M and 786F as a 12-yr-old. She is a daughter of Glenafton Rag Apple Alert, popular proven son of Marksman and her dam is a "VG" 608-lb. 2X daughter of Montvic Rag Apple Joe (Extra), son of Pathfinder. Second dam is a "VG" show cow with 555 lbs. fat.

Along with his sensational bull consignment, Mr. Szold is sending a beautiful 1st calf heifer. She is High Meadow Farm Sears, a daughter of the highly proven Searsfarm Dean Ada Imperial (GM) and the dam is a "VG" cow with 17,096 M 4% and 684 F at 3 yrs. on 2X. She will be fresh before the sale. — **H. J. Szold, Washingtonville, N. Y.**

Harris Wilcox, Inc. — Sales Managers & Auctioneers

Bergen, N. Y. Phone 146

Members State & National Auctioneers Assoc.

5th Annual Canandaigua Classic

Another Son Of A 1000-lb. Dam →

WISBEE COLONEL

Born July 15, 1961

His Famous Dam

CURTISS CANDY SALLY CURTISS (VG-87)

3-7	365d	3X	26,211	3.7	982
	(New York State Record)				
5-4	365d	3X	26,496	3.8	999
6-7	365d	2X	27,139	3.8	1028

She has one of the greatest maternal lines in the breed as she is a daughter of Curtiss Candy Proud Sally (VG), 1196-lb. daughter of Dunloggin Proud Mistress. Next dam is the famous Dunloggin Elenora. A son, Wisbee General (VG-86), is a sr. sire at Wisner Farms. A daughter, Wisbee Proud Sally (GP-84) has 621f as a 2-yr-old. This is a top family.

His Sire's Dam

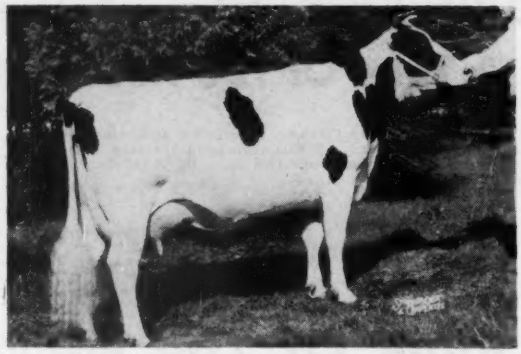

CURTISS CANDY DEEN NORA (EX-91)

8-2	365d	3X	21,000	4.3	912

She is the dam of Wisbee Contender (VG-87), the sire of Colonel. Contender is sired by Curtiss Candy Superb Colonel (EX), maternal brother to Curtiss Candy Sally Curtiss, the dam of Colonel. This is a great linebred pedigree. A maternal brother to Colonel sold for $1500 in the 1960 Invitational. Wisbee Colonel is ¾ black and a beautiful individual. You will like him.—**Wisner Farms, Wisner Buckbee & Sons, Warwick, N. Y.**

YOUR CHANCE TO BUY AN IVANHOE SON

His 728 lb. 2X Dam

TUM-A-LUM LITTLE PRINCESS INKA (GP-84)

3-6	365d	2X	19,406	3.8	728

Other records of 682 and 638 and 587 fat in the 1st 207 days this year. Her dam has 865 lbs. fat.

Everyone has been asking for an Ivanhoe son so we have selected one for you from the great Tum-A-Lum herd. This is the herd that developed Ivanhoe.

His Famous Sire

OSBORNDALE IVANHOE (VG-GM)
One of the most popular sires of the breed today. 59 class. dtrs. ave. 82.6 and he has sired 4 "EX" to date.

He is TUM-A-LUM IVANHOE REVIE, born Feb. 27, 1961. He is from a great maternal line and he is sired by Ivanhoe. —**Aldo Panciera, Westerly, Rhode Island.**

His Dam's Maternal Sister

TUM-A-LUM IVANHOE POLLY (GP)

3-11	365d	2X	26,970	3.8	1025

(2nd in U.S. — 1st in New England)
Sired by Ivanhoe, she is about a ¾ sister to the bull consigned.

. Also consigned from Tum-A-Lum is a daughter of WIS LEADER (EX-GM) from a "GP" dam with 21,951 M 3.7% and 819 F at 10 yrs. She has over 166,000 lbs. lifetime and is the dam of a daughter with over 800 fat on 2X. The young cow consigned has 440 in the 1st 333 days of her 3-yr-old lactation and is due in January to Osborndale Ivanhoe. What a pedigree this calf will have!

11 A. M. Thursday Sale Barn Nov. 16th Canandaigua, N. Y.

MAYERS DUKE PACE MAKER born 9-23-60 ← The Best From The West

His Famous Sire

MAYERS MAJESTY DUKE (VG)
His 1st 18 class. dtrs. ave. 85.9 with 1 "EX," 11 "VG" and 6 "GP." His 1st 7 dtrs. ave. 14,950M and 545F. A double grandson of Creston Grand Majesty.

His "VG" 849-lb. Dam

MAYERS MISTRESS FOBES AGNES
(Very Good)

5-0	365d	3X	24,490	3.6	882

One of the top daughters of Creston Grand Majesty, she has a daughter that is "GP" and has 688f at 2 yrs and promising 700 this year at 3 yrs. Her son sells. — **Christ Mayer & Sons, Slinger, Wis.**

His Sire's Dam

MAYERS MISTRESS DARK ANNA
(EX-92)

9y	365d	3X	26,219 M	1092 F
7y	365d	3X	25,407M	1007F

The dam of Majesty Duke and a paternal sister of Agnes. This Mayer bull calf has a beautiful pedigree and is a great herd sire prospect.

★ **As we go to press with this first ad on the classic we are still considering a few other top bulls. Watch Nov. 10 WORLD for more information or send for your catalog today.** ★

Here's A Top Show Cow Selling!

An Example Of The Kind That Has Been Picked

Here is a cow that we really liked the minute we saw her. She has a great future ahead of her and her Max calf will be worth quite a bit. See her on Nov. 16th.

Due To This Famous Bull

SHEFFIELD SUPREME MAX
(EX)
Popular son of Lonelm Rag Apple Marjory (EX-1129f). Cow pictured right is due to him right after the sale.

ELMTREE POSCH FOBES DORA
2nd Aged Cow, Rensselaer County Fair, 1961. Here is a great consignment from a small herd and a cow that we think is a candidate for top classification. She has 14,220 M and 522 fat on 2X in 305 days as a 5-yr-old on OS. She also has 2 daughters that have both made 400 lbs. fat as 2-yr-olds. Sired by a son of Sir Bess Ormsby Fobes Dean (GM), she is due Nov. 20th to Max. — **F. Pauline Paladino, Elmtree Farm, Valley Falls, N. Y.**

5th Annual Canandaigua Classic

This 751 lb. Cow Sells

DOREIGH FARMS VEEMAN IDEAL (GP-84)
5-10 330d 2X 20,760 3.6 751
A beautiful daughter of Hurlwood Conqueror (GM) from Doreigh Farms Ideal Linda (VG-87), 1075-lb. 2X daughter of Westwind Travelon Highline Ideal. Her dam has close to 160,000 lifetime. She is due after the sale to Doreigh Farms Lucifer King (VG), top son of Lyon Brook Wallie Queen (EX-SMT) from a 1003-lb. EX-92 Lucifer daughter.—**Fred Dorn, Doreigh Farms, North Chatham, N. Y.**

Selling

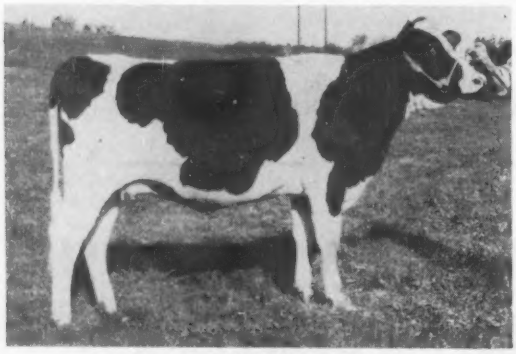

MAROY SENSATION ARLENE
A top daughter of Poestenkill Roburke Sensation, promising son of Pabst Sir Roburke Rag Apple (EX-GM). Dam's dam has two records over 600 lbs. fat up to 665f, 3.9%. Due after the sale to Maroy Belle Boy Bubbles, a Wis Leader grandson from the $2500 top selling female at the 1960 Classic, she a full sister to Poestenkill Model Bubbles (EX) — **Roy E. Ottman, Maroy Farms, Troy, N. Y.**

Selling

KNOLLWOOD SUPREME ALICE
Born Nov. 7, 1959
A daughter of Knollwood Supreme (GP-SMP) from Preble Dean Apulia (VG-88), a 626-lb. daughter of Sir Bess Ormsby Fobes Dean (GM). She is due after the sale to Cochran Ideal (VG-SMT), proven son of Sovereign Cochran. — **Daniel I. Mayne, Knollwood Farms, Fairport, N. Y.**

Information On Early Entries

FROM FRED DORN, NORTH CHATHAM, N. Y. – BEN MAR WALLIE JUDY (GP), a daughter of River Valley Wallie Supremacy (GP-84), proven Wallie son from an 1100-lb. dam. Her dam is Shaws Lady Aim Crete Gold (VG) with records to 19,255 M and 721 F. She has in 365d as a 2-yr-old: 15,940 M 3.65% and 571 F. She is due just before sale day to a son of an "EX-92" 1003-lb. Lucifer daughter.

FROM WARREN CAMPBELL, STERLING, N. Y.–WOOSTERDALE PABST DUCHESS (GP-84), a daughter of Pabst Remer Duke with: 4y 363d 2X 18,390 M 3.6% and 671 F. She has a daughter going over 600 fat and her dam is a high record daughter of Woosterdale Cavalier Plutocrat (GM). She will be fresh by sale time to a son of Skokie Noel from a daughter of Hamaret Queen Prospector (EX-1319f).

FROM FRANK H. GOODYEAR, DANBORO, PA.–DANBORO DUKE BEARL a daughter of Skokie Duke Danboro from Danboro Fast Fobes Bearl (GP), a 766-lb. daughter of Winterthur Alert Zeus Fast. Second dam has 665 fat on 2X and the 3rd dam has 712f. She will be bred to Ivanhoe by sale time.

FROM LEONARD DE GROAT, LYONS, N. Y. – HENSON ZEUS SADIE (GP), a 453-lb. 2-yr-old daughter of the popular Winterthur Zeus Victor Ilex (EX-GM). Her dam is a 591-lb. daughter of Sir Pietertje Ormsby Medalist. She will be fresh with second calf to the service of Wis Excellency.

FROM DONALD GROWELL, SOUTH DAYTON, N. Y. – GREEN BANKS BURCAR DIANA, a 1st calf daughter of Larrietta Burcar Pabst (GM) due sale time to the proven Poestenkill Model Ormsby (VG-SMT). Her dam is "GP" and has records to 693 fat and 20,675 milk.

FROM HENRY FARYNA, PERRY, N. Y.–HALO HI TEST MAJOR DORA (GP-83), a daughter of Hallcrest Follow On Hi Test (VG) with: 2-1 365d 2X 14,500 M 3.5% and 520 F. Her dam is quite a cow with 19,430 M and 650 F as a 5-yr-old. Second dam has over 215,000 lifetime and is "VG." She will be fresh.

FROM WISNER FARMS, WARWICK, N. Y. – WISBEE G AGNES (GP-81), a daughter of Wisbee General (VG-86) with: 2-0 365d 2X 13,460 4% 524 F. Dam is a 604-lb. 2 yr-old daughter of Deen Twelve from Dunloggin Var Agnes, the 650-lb. Lochinvar daughter of Dunloggin Mistress La Agnes (600f). Will be fresh to Skokie Benefactor (VG).

FROM THOMAS & ANNA WOOD, MANSFIELD, PA.–QUALITY BURKE BESS, a 2-yr-old daughter of Sir Bess Ormsby Burke Fobes (EX-GM) from a "VG" 770-lb daughter of a "VG" 903-lb. daughter of Winterthur Fobes Great Viscount (VG-GM). This is quite a maternal line. She is due after the sale to Ivanhoe.

FROM COTTERDALE FARMS, DRYDEN, N. Y.–COTTERDALE DUKE BEAUTY, a daughter of Pabst Reburke Duke (GM) with 2-7 309d 2X 14,520 M 3.7% and 543 F. Her dam has 570 fat at 4 yrs. She is due just before the sale to Council Rock Worthy Aristocrat (EX-GM).

FROM RIDGELY FARMS, STONE RIDGE, N. Y. – RIDGELY SCHOOLMASTER HERMOINE, a Schoolmaster daughter from a "VG-88" dam with records to 710 fat on 2X. She is due sale time to Bayfield Dean Fobes Lad.

FROM RIDGELY FARMS, STONE RIDGE, N. Y.–RIDGELY MONO-GRAM PENELOPE, a daughter of Monogram Elmcroft Monarch from a "VG" 562-lb. dam. Also due sale time to the Bayfield bull.

FROM BAIRDLEA FARMS, CHESTER, N. Y.–BAIRDLEA STAND-ARD SHIRLEY (GP-81), a daughter of Bairdlea Master Standard with 544f at 3 yrs. Due sale time.

FROM BAIRDLEA FARMS, CHESTER, N. Y. – BAIRDLEA DEMPEROR LANA, a 558-lb. double granddaughter of Deen Twelve from a 658-lb. 100,000-lb. dam Second dam the well known Bairdlea Standard Lucile (VG-994f). Due before the sale to Bairdlea Master Standard.

FROM EDWARD DAY, YOUNGSVILLE, PA. – BURKE SHARE PIETJE (VG), a daughter of Shore Royal Duke with 624 fat at 5 yrs. Due before the sale to Skyliner.

FROM FRED BAER, FREEBAER FARMS, FORT PLAIN, N. Y. –FREEBAER SHAMROCK BELLE, a daughter of ABC Reflection Sovereign with right at 500 lbs. fat in heifer form. Dam is "VG" with over 800 fat and is a maternal sister to the show bull, Freebaer Rag Apple Brave. Next dam has 740 fat and is "VG." Due before the sale.

FROM FRANK GOODYEAR, DANBORO, PA. – DANBORO SKY-LINER LASS, a beautiful yearling daughter of Gray View Skyliner (EX-GM) from a "GP" 477-lb. 2-yr-old daughter of the All-American Hilltop Transmitter Great (EX). You will like her.

FROM CORNELL UNIVERSITY, ITHACA, N. Y.–A Pabst Reburke Duke daughter from their highest record daughter of their Winterthur bull. She's a bred heifer due at sale time.

FROM LEON PIGUET, EAST AURORA, N. Y. – A nice Clyde daughter due as a 3-yr-old at sale time and a beautiful bred heifer by Gray View Pansy Pilot (VG-GM).

11 A. M. Thursday Sale Barn — Nov. 16th Canandaigua, N. Y.

Daughter Selling

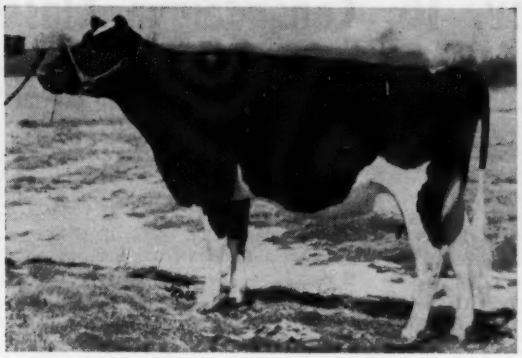

LONGHURST CAVALIER MILLIE (VG)
4-9 291d 2X 12,762 4% 514
Her daughter, Frogmore Royal Marie, a daughter of Frogmore Royal Lancer (EX) sells due with 1st calf the 1st of Dec. to an "EX" son of ABC Reflection Sovereign. Millie's dam's dam is Longhurst Cavalier May (VG-88) a 702-lb. daughter of Woosterdale Cavalier Plutocrat.—**Frogmore Farms, Inc., Aurora, N. Y.**

Daughter Selling

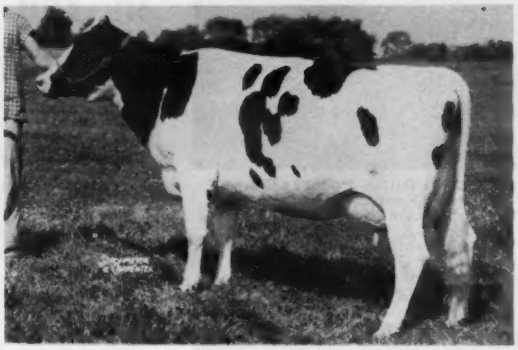

FROGMORE JOBURKE SNOWDROP (EX)
5-5 339d 2X 13,376 4.2 559
H. M. All-American 4-Yr-Old, 1957 1st 4-yr-old, 1957 NYSF
Her daughter, Frogmore Star Dewdrop, a daughter of Culver SanMarGale Star, sells due with 1st calf right after the sale to Freebaer Reflection Sovereign (EX). The dam of the Star bull is "EX" with 1106f on 2X. Snowdrop's dam is EX with 737f.—**Frogmore Farms, Inc., Aurora, N. Y.**

A "VG" 635-lb. Roburke

MONCONY SIR ROBURKE BRENDA (VG)
4y 305d 2X 16,210 M 3.9% 635 F
A daughter of the famous Pabst Sir Roburke Rag Apple (EX-GM) from Moncony Aristocrat Beverly (VG) twice over 600-lb. daughter of Aristocrat. Next dam has 647 fat and the next dam 4 records over 500 fat up to 565f. This is a great maternal line. She is due sale time to Romandale Reflection Regal (VG-88), top ABC son from a Maple daughter.
—**Moncony Farm, Spencerport, N. Y.**

Her Daughter Sells

MODEL MARY C POESTENKILL (GP-84)
4-2 305d 2X 12,122 3.9 474
A daughter of the famous Amcana Dictator Model (EX-GM). Her daughter, Beacon Prince Fairy, sells due before the sale to a son of Model. She is sired by the proven Clyde Hill Prince Elsie Lad (GP-SMP), former Beacon herd sire. — **Beacon Dairy Research Farm, Cayuga, N. Y.**

Daughter Selling

DICTATOR FOBES PONTIAC LASS (EX)
Member of All-American Produce, 1948
7y 365d 3X 19,554 4.1 803
Dam of the famous brothers, Dictator and Model. Her "GP" daughter by Poestenkill Sensation Lyons sells. With records to 558f on 2X, she is due before the sale to ¾ brother of the All American 4-Yr-Old, Maroy Model Abbekerk (EX-93). — **Frank Goodyear, Danboro, Pa.**

Daughter Selling

COUNCIL ROCK WORTHY ARISTOCRAT (EX-GM)
His daughter selling, Green Banks Aristocrat Gypsy, is due sale day to the proven Poestenkill Model Ormsby (VG-SMT). Her dam is "CP" and has 3 records over 500 fat up to 550f.—**Donald V. Crowell, Green Banks Farms, South Dayton, N. Y.**

Selling

MAROY BELLE BOY PATIENCE
Born Dec. 12, 1959
A son of the popular ABS sire, Poestenkill Leader Belle Boy (VG-SMT) from a daughter of Pabst Regal (EX-GM) with two records over 510f in less than 305 days. She is due after the sale to a paternal brother from the full sister to the Bubbles cow.—**Roy E. Ottman, Maroy Farms, Troy, N. Y.**

34th Canandaigua Sale Follows — Send For Your Catalog Today

Harris Wilcox, Inc. — Sales Managers & Auctioneers

Bergen, N. Y. Phone 146

Member State & National Auctioneers Assoc.

DAUGHTER SELLING

DICTATOR FOBES PONTIAC LASS
(Excellent)
Member of All-American Produce '48
7y 565d 3X 19,554 4.1 803
Dam of the famous brothers, Maytag Ormsby Fobes Dictator (EX-GM) and Amcana Dictator Model (EX-GM).

DAUGHTER SELLING

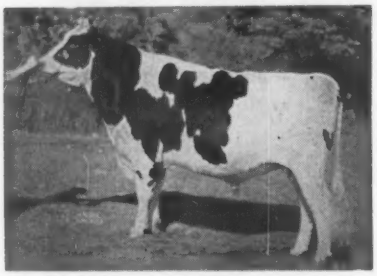

GRAY VIEW SKYLINER (EX-GM)
Sold for $50,000 to Curtiss where he is one of their most popular sires. Here is your chance to get a choice young daughter from a top maternal line.

Three Good Ones Selling
In The Nov. 16, Canandaigua Classic

1. **POESTENKILL SENSATION LYONS (GP)** with 2X records to 558 fat. She is sired by a son of Sensation Marathon Lad (EX-GM) and is out of the great Pontiac Lass cow pictured. She is due before the sale to Maroy Model Ormsby Duke, the ¾ brother to the famous All-American Maroy Model Abbekerk (EX-93). This calf will have quite a Pontiac Lass pedigree and will sell with its dam.

2. **DANBORO SKYLINER LASS,** born Sept. 23, 1960. A beautiful young daughter of Gray View Skyliner (EX-GM) and from a "GP" 477-lb. 2-yr-old daughter of the twice All-American, Hilltop Transmitter Great (EX). Next dam is a daughter of the Pontiac Lass cow pictured. This is a top maternal line.

3. **DANBORO DUKE BEARL** born May 4, 1960, a promising young daughter of Skokie Duke Of Danboro from one of our greatest maternal lines. Dam is "GP" with 766f on 2X at 3 yrs. Second dam is "GP" with 665f on 2X and 3rd dam has 712 fat. She will be bred before the sale to Osborndale Ivanhoe (VG-GM).

Acc. — Cert. — Vacc. — Class.

★ TWO TOP BRED HEIFERS TO THE CANANDAIGUA CLASSIC

DAUGHTER SELLING

LONGHURST CAVALIER MILLIE (VG)
4-9 291d 2X 12,762 4% 514F
A linebred Woosterdale Cavalier Plutocrat (GM), her dam's dam is Longhurst Cavalier May (VG-88) with 702-lbs. fat and the next dam is "GP" with over 119,000 lifetime. Many generations of 4% producers. A daughter has 521f at 2-6 with a 4% test.

Her dtr., Frogmore Royal Marie, a daughter of Frogmore Royal Lancer (EX), is due about the 1st of Dec. to Freebaer Reflection Sovereign (EX), our son of ABC Reflection Sovereign (EX-Extra).

Here is a top pair of our bred heifers, one a daughter of Sno-White's "EX" son and the other a daughter of Sno-White's "EX" daughter. They are a pair to build on.

GR'DAM OF BOTH HEIFERS

BESS ORMSBY SNO-WHITE (EX)
(EX Mammary)
5-11 2X 365d 19,650 3.7 737
Over 113,000
Dam of 2nd Produce, N.Y.S.F. '58
She is the dam of Frogmore Joburke Snowdrop (EX) and Frogmore Royal Lancer (EX). She also has a "VG" dtr. who is the dam of a 670-lb. 2-yr-old. This is a great transmitting family.

DAUGHTER SELLING

FROGMORE JOBURKE SNOWDROP
(EX with EX-mammary)
Hon. Ment. All-American 4-yr.-old '57
5-5 339d 2X 13,376 4.2 559
She has a "VG" daughter with right at 600 lbs. fat at 2 and 3 yrs. This is a top family for both type and production.

Her dtr., Frogmore Star Dewdrop, is sired by a son of an "EX" 1106-lb. 2X Dictator daughter and she is due right at sale time to Freebaer Reflection Sovereign (EX).

Frogmore Farms, Inc.

AURORA, NEW YORK
Phone: Poplar Ridge 2547

An Ivanhoe Son to the 5th Canandaigua Classic

HIS DAM

TUM-A-LUM LITTLE PRINCESS INKA
3999208 (GP-84)

6-5	207	2X	14,920	3.9	587*
		(* Inc.)			
3-6	365	2X	19,406	3.8	728
5-4	329	2X	17,429	3.9	682
2-5	348	2X	16,995	3.8	638

(A State Record when made)

HIS ¾ SISTER

TUM-A-LUM IVANHOE POLLY
4391461 (GP-81)

3-11	365	2X	26,970	3.8	1025
		(Second on National List)			
2-7	365	2X	21,610	3.8	817

Highest record Ivanhoe dtr., milking over 100 lbs. a day this lactation.

November 16, 1961
at Canandaigua, N. Y.
SELLING

TUM-A-LUM IVANHOE REVIE

1407360 (Twin)
Born 2-27-61

HIS SIRE

OSBORNDALE IVANHOE (VG-GM)
35 HT Dtrs. 15,868 3.85% 611
Increase of 2300 .11% 104
59 Class. dtrs. average 82.6%
Sire of 4 Excellent daughters
Two Gets Nominated for All-Amer.

A promising young Ivanhoe son from the sensational young dam pictured above; a dtr. of Carnation Revelation Inka (VG-GM). Polly, the dam's maternal sister, is the highest record Ivanhoe dtr., thus a ¾ sister to the bull selling.

Also selling: A Wis Leader (EX-GM), daughter; TUM-A-LUM LEADER JADE (GP), with an incompleted record at 3-1 333d 2X, 12,220m 440f. Dam is a "GP" 819 f, 166,000 life dtr. of Montview Rag Apple Ajax. Maternal sister to heifer selling has over 800 lbs. fat at 4 yrs. She is due in January to Osborndale Ivanhoe (VG-GM).

TUM-A-LUM FARM

Home of the Ivanhoes

ALDO PANCIERA Phone Lyric 6-5048 **WESTERLY, R. I.**

Ideal Sells On Nov. 16th
Canandaigua Classic
← Doreigh Farm Veeman Ideal (GP-84)

5-10 330d 2X 20,760 3.6 751

Here is a beautiful daughter of the famous Hurlwood Conqueror (GM) and she is from quite a cow family. Her dam, Doreign Farms Ideal Linda (VG-87) has just completed a 10-year-old record of 29,900 Milk and 1075 Fat on 2X. This gives her a lifetime to date of 157,880M and 5,664F. Her dam is the "VG" Stanver Ourvilla Bessie.

She is due after the sale to Doreigh Farms Lucifer King (VG), our Wallie son of the "EX-92" 1003-lb. Princess Lucifer Lucy. What a calf this will be!

....See next issue for our ad on the 571-lb. "GP" 2-yr-old daughter of River Valley Wallie Supremacy (GP-84) that will also sell in the Classic. She is nice and she will be fresh by sale time.

Doreigh Farms **Fred N. Dorn, North Chatham, N. Y.**

CHICAGO INTERNATIONAL NOTES

We are pleased to learn from General Manager William E. Ogilvie of the International Livestock Exposition that Holsteins are definitely scheduled for two days of showing at this years Chicago show. On Thursday, November 30, Holstein bulls and heifers will be shown, with Friday, December 1, for Holstein milking classes.

This has made some switches for the other breeds. The complete schedule for dairy cattle, other than Holsteins, shows Ayrshire and Guernsey judging on November 30; Brown Swiss and Jersey on December 1; and Milking Shorthorns on December 2.

A final reminder on room reservations for the International — the LaSalle Hotel, Chicago, is holding a block of rooms at the request of the National Holstein Association, but will not hold them after November 1st without specific reservations. If you have not already done so, now is the final call for making reservations at the LaSalle.

To The Canandaigua Classic — November 16

This Show Son Of Poestenkill Model Ormsby (VG - SMT)

Selling

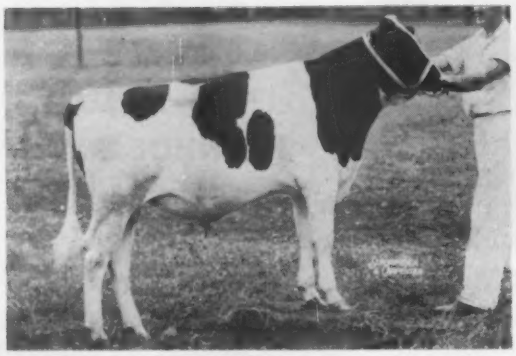

MATHEWSFIELD ALERT born Sept. 3, 1960
1st Bull Calf & Grand Champ. USO B & W Show '61.
1st Bull Calf & Jr. Champion Orange Cty Fair '61
2nd Bull Calf, New York State Fair, 1961
4th Bull Calf, Eastern States, 1961
A top son of the highly proven Poestenkill Model Ormsby (VG-88-SMT). Amcana Dictator Model (EX-GM) son from a well known cow family. Here is a calf that has everything you want—type, production and a great future ahead of him.

His 1007 - lb. Dam

EM-CEE-GEE RAG APPLE FRANCY ALERT
(VG-89)

5y	365d	3X	23,135 M	4.35%	1007 F
10y	365d	2X	20,829 M	4.4%	920 F
9y	365d	2X	20,520 M	4.5%	917 F
7-7	365d	2X	20,383 M	4.4%	905 F

A beautiful daughter of the top Marksman son, Glenafton Rag Apple Alert. Her dam a "VG" 608-lb. granddaughter of Montvic Pathfinder. Second dam is also "VG." Here is a pedigree with plenty of depth. We recommend ALERT for any herd or stud.

We are also sending HIGH MEADOW FARM SEARS, a 1st calf daughter of Searsfarm Dean Ada Imperial (GM). She is from a "VG" dam with 2X records to 17,096 M and 684 F. She will be fresh before the sale.

RUSSELL BUSWELL
Herdsman

MATHEWSFIELD

Washingtonville, N. Y.

H. J. SZOLD
Owner

Consigning To The Canandaigua Classic— NOV. 16

Selling

*** * *KNOLLWOOD SUPREME ALICE* * ***

Born 11 - 7 - 59

She is sired by our Knollwood Supreme, Silver Medal Production grandson of Montvic Chieftain 7th (VG-GM) with the following proof:

19 Tested dtrs. av.:	12,992M	4.28%	556F
dams av.:	12,448M	4.16%	518F
ME 2X 305d Increase	+ 544M	+.12%	+38F

Alice's dam, (Preble Dean Apulia) a daughter of Sir Bess Ormsby Fobes Dean, (GM) is classified Very Good - 88 pts. - and, at 6 years has 15,298 M 4.1% 626 F 2X 342 days HIR.

Alice is due soon after sale time to Cochran Ideal (VG-SMT) whose 15 classified daughters average 82.5 - 104.0% BA. Many of the Ideal daughters are reaching five and six years old with outstanding 2X production and test; two of them are headed for 1000 Fat on 2X.

It was this "Chieftain 7th -Dean" cross that did so well in the Geo. Chapman and Carl Wooster herds, giving the famous sire - Dean Rag Apple Ormsby, outstanding herdsire at The Hedge.

WE ARE PROUD TO CONSIGN THIS HEIFER ! ! ! !

KNOLLWOOD FARMS

DANIEL I. MAYNE & SON
Fairport, New York

Ten miles due East of Rochester, at N. Y. Route 286 and Monroe-Wayne County Line Road Phone: Du - 1 - 1069

Sally's Son Sells

In the CANANDAIGUA CLASSIC — NOV. 16th

DUNLOGGIN BLOODLINE

WISBEE COLONEL born 7-15-61

Colonel's Famous Dam

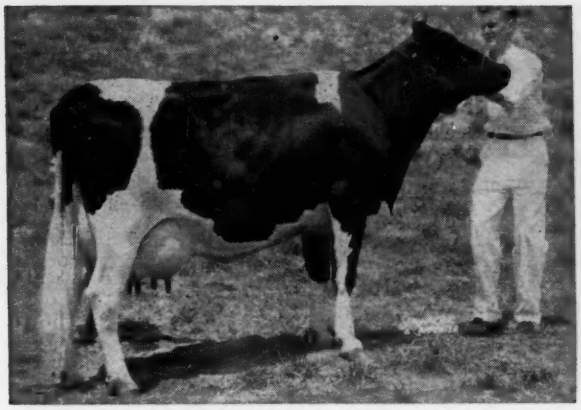

CURTISS CANDY SALLY CURTISS (VG-87)

3-7	365d	3X	26,211 M	3.7%	982 F
		(New York State Record)			
5-4	365d	3X	26,496 M	3.8%	999 F
6-7	365d	2X	27,139 M	3.8%	1028 F
2-5	365d	3X	17,090 M	3.7%	636 F

Her older son, Wisbee General (VG-86), is our senior sire. Another son sold for $1500 in the 1960 Invitational. A daughter is "GP-84" and has 621f at 2y.

Colonel's Sire's "EX" Dam

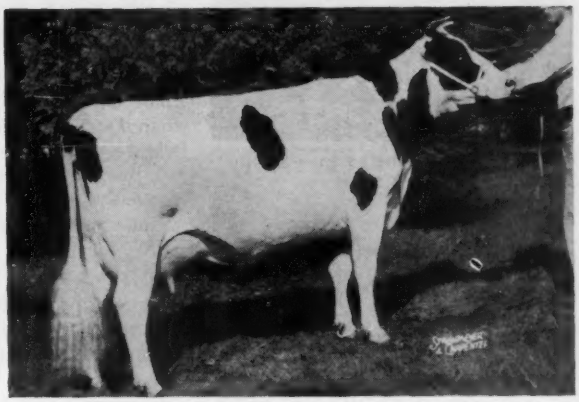

CURTISS CANDY DEEN NORA (EX-91)

8-2	365d	3X	21,000 M	4.3%	912 F

She is a daughter of Curtiss Candy D A Renown, son of Dunloggin Adeen (EX)
Her son, WISBEE CONTENDER (VG-87 at 3y), another sr. sire, is the sire of Colonel. He is sired by Sally's maternal brother, Curtiss Candy Superb Curtiss (EX), giving this bull calf a beautiful linebred pedigree.

2nd Dam

CURTISS CANDY PROUD SALLY (VG)
29,829M 4% 1196F
29,299M 4% 1175F
Sired by Golden Cross

3rd Dam

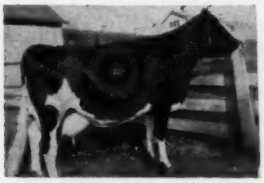

DUNLOGGIN PROUD MISTRESS (VG)
24,300M 4.4% 1062F
Sired by Dunloggin Woodmaster

4th Dam

DUNLOGGIN ELENORA
23,524M 4% 951.8F
3 Times All-American

Sally's Sire's Dam

PABST BURKE ORMSBY FOBES (VG)
24,226M 3.6% 883.2F
2 sons sold for $26,000 and $7,000. Sired by Wisconsin Admiral Burke Lad.

● WISBEE COLONEL, born July 15, 1961, is one of the greatest herd sire prospects we have ever had born on our farm. Only because we have his sire and his older maternal brother in service allows us to offer him in the Canandaigua Classic. We can recommend him for any herd or bull stud in the country.

● ALSO CONSIGNED — WISBEE G AGNES (GP-81), a top daughter of Sally's older son, Wisbee General (VG-86). At 2-0 she has 13,460 M 4% and 524 F and she will be fresh to the service of Skokie Benefactor. Dam is a "GP" 604-lb. 2-yr-old daughter of Deen Twelve from Dunloggin Var Agnes (650f), Lochinvar daughter of Dunloggin Mistress La Agnes (600f), wonderful Woodmaster daughter. What a pedigree!

See this pair of linebred Dunloggins on Nov. 16th.

WISNER FARMS

FAMILY OPERATED SINCE 1770
WISNER BUCKBEE & SONS - Route 1 . Warwick, N.Y.
Breeders of Registered Holsteins for over Fifty Years
Acc. - Cert. - HIR - Classified - aAa Analyzed

TEXAS TALK

Attention, Bull Studs!

S R D TEXAS BEAUTY CHIEF
VG-87 SMP

This bull can be the buy of the year for some bull stud.

He has 12 daughters with 20 records that average 15067 M, 3.68%, 555 F. — an increase of 3,042 M and 83 F.

He will be Gold Medal with his daughters now averaging 81.8.

He Is Priced To Sell!

S. R. Donaho Holstein Farm

Floresville, Texas

A 45 minute drive from San Antonio.

PA. B & W (From page 35)

and nicer udder while Trixy was more upstanding than Ralph Sands' sharp Sandsdale Reflection Beauty third.

Twenty-eight aged cows made a great class, although there was little doubt as to the eventual winner—Maroy Model Abbekerk. She had the style, balance, dairyness, strength of fore udder and udder quality to lead off nicely over Billit Farm's Dicksondale Mary Wing pulled in second in a last minute switch over Obie Snider's, Imler, Nutwood Proud Prince Gloria. Mary was credited with wider rear udder and better udder floor than Gloria that was deeper bodied than East Knob Posch Pledge, a very wide cow with good legs and strong udder attachments for Charles W. Baxter, Fredonia; fifth was an extremely sharp dairy cow, Kitty Glenafton, owned by Daniel Ellis, New Enterprise, Pa.

Rounding out the individual classes was the 100,000-lb. class won by Locustland Belle Crest Pietje with the "soundest udder in the class" and moving well for her years. She is owned by Creedin C. Cornman. In second was Hedge Acreston Amy with 136,000 lbs. milk for Twin Gap Farm, Mt. Bethel, Pa.

The Groups

The junior get class had Woodbourne Inka Reflector first and third with Osborndale Ivanhoe second. In the first get, given the advantage of maturity and uniformity, were four high placing senior yearling heifers, including the Reserve Junior Champion, owned by Wilson, Smith Bros., Fairwood and Orton and Duane Mattocks. The second get included the Junior Champion heifer.

The district herd class went to southeast which the judge said would make quite a good state herd in its own right.

Irvin M. Macafee & Sons won the senior get of sire class for the fourth consecutive year with their big,

RICH-LOU REFLECTOR DAISY
First prize senior heifer calf at the Pa. B & W Show. Audrey Frederick, Duncansville, Pa.

strong, mature cows showing uniformity and good udders by their former herd sire, Marshline Pabst Dean Walker. Second, with two-year-old daughters of Woodbourne Inka Reflector each were Hillside Farms and Fairwood Farm.

The produce of Smitholm Pietje Lucy won for the third time here with the judge liking the uniformity of her two daughters, their smooth tops and good dry udders. Second was the Produce of Fairwood Lady Burke Verna which included the first two-year-old and eighth 4-year-old cow; they were shown by Fairwood Farm.

Robert E. Gitt won the best three females class on daughters of his Champion bull showing good udders. Second with size and substance and showing a lot of milk was Mapoval Farms; third, Smith Bros. with their uniform dry cows.

Judge Kaesar was quite enthused with Heffering's first prize dairy herd, liking their strength, udders and dairyness to go over Obie Snider's big, powerful group in second. Third, with their large frames and capacity, was the nice quartet from Mapoval Farms. R.M.M.

The placings follow:

Judge: Harold Kaesar, Ohio State University.

(Please turn to page 48)

Drink More Holstein Milk

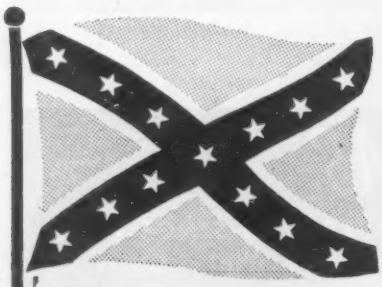

Watch for the 3rd REBEL in Next Issue.

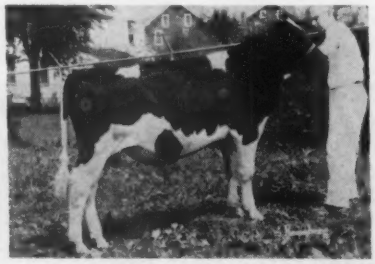

KEYSTONE SENATOR 1390346
First prize junior bull calf at the Pa. Black and White Show. Keystone Farm, Easton, Pa.

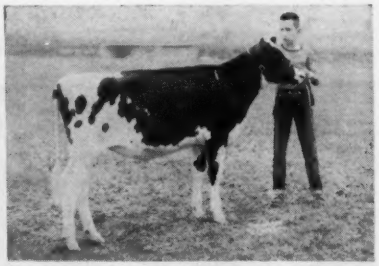

GEM ROCK IVANHOE ADDIE
First prize junior heifer calf at the Pa. B & W Show. Kenneth I. Sellers, Lebanon, Pa.

We were thrilled again to win

Premier Breeder and Exhibitor at Waterloo!

OUR TOP PRIZE WINNERS:

1st Sr. Yrlg. Heifer - Res. Jr. Ch. - Romandale Ruby (by ABC)
1st Dry Aged Cow - Romandale Highcroft Rose (by Highcroft)
1st 4-Year-Old In Milk - Romandale Reflection Betsie (by ABC)
1st Three Best Females Bred by Exhibitor
1st Senior Get of Sire (with a Lakeside Farms entry)
2nd Dry 3 & 4 Year Old - Thornlea Reflection Belle (by ABC)
3rd 2-Year-Old - Acme Shamrock Silvia (by ABC)
3rd Senior Get of Sire (with a Lakeside Farms entry)
3rd Dairy Herd and Produce of Dam

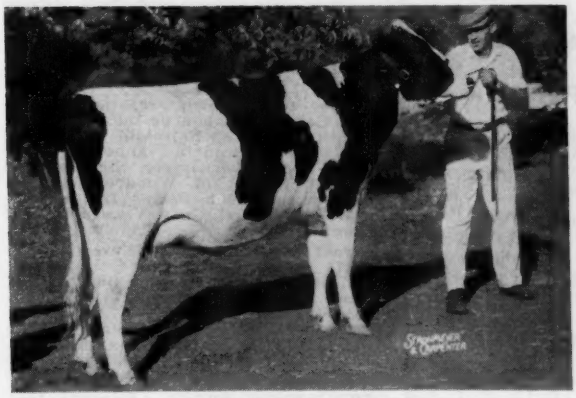

ROMANDALE RUBY
1st Senior Yearling and Res. Jr. Champion. 1961 picture. Daughter of ABC Reflection Sovereign.

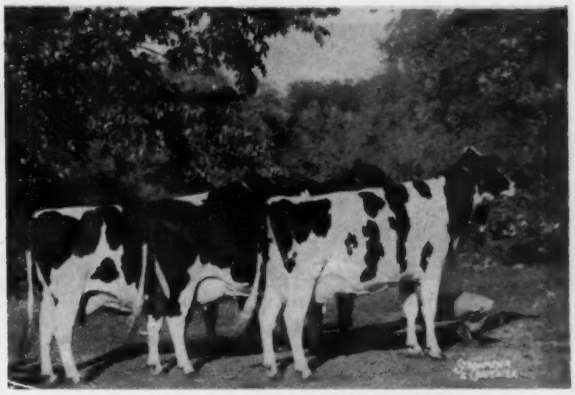

OUR WINNING "THREE BEST FEMALES"
Includes the winning "Rose" and "Betsie" cows pictured below.

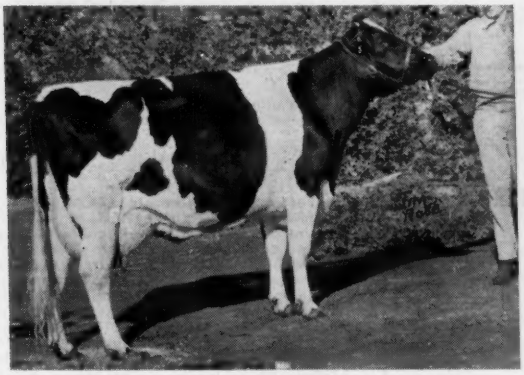

ROMANDALE HIGHCROFT ROSE (EX)
1st Dry Aged Cow. She was Res. All-American in 1959 and 1st Dry 4-Yr-Old at Waterloo, 1960. (1960 picture)

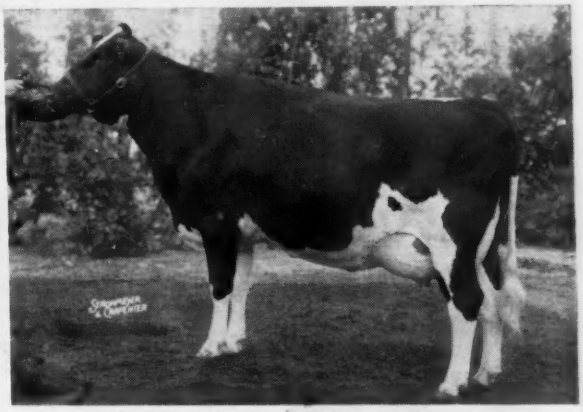

ROMANDALE REFLECTION BETSIE (VG)
1st 4-Yr-Old in Milk. This is her 1960 Reserve All-American picture. Also member of 1st Sr. Get.

Please look us up at the Royal and International

ROMANDALE FARMS, LTD.

UNIONVILLE, ONTARIO
GEORGE ROMAN, MANAGER

Phone Gormley, Ont. 5501
DAVE HOUCK, HERD SUPERINTENDENT

PA. B & W (from page 46)

Junior Bull Calf (6)

1. Keystone Senator 1399246, Keystone Farms, Easton; 2. Entry, J. A. &

Senior & Grand Champion Bull

Lime Rock Silver Joe, Hubert S. Miller.

Reserve Senior & Reserve Grand Champion Bull

Pineyhill Maximilian 1348281, Lehigh Valley Cooperative Farmers.

Junior Heifer Calf (42)

1. Gem Rock Ivanhoe Addie, Kenneth I. Sellers, Lebanon; 2. Sandsdale Ref Tribute Empress 5370215, Ralph M. Sands; 3. Stainbrook Farm Josie 5299264, Cochranton FFA & Clarence Harvey; 4. Windy Mont Fond Beauty 5261063, George Page Jr., Columbia Cross Roads; 5. Wetona Ballard Farm Polly 5245327, Leon Ballard, Troy; 6. Smitholm L Echo 5268292, Smith Brothers; 7. Revluc Blackie 5347202, John C. Culver, Laceyville; 8. Sandsdale Reflection Pauline 5370219, Ralph M. Sands; 9. Ajay DeKol Zeus Vrenda 5330166, Jean Alsdorf, Spartansburg.

Senior Heifer Calf (49)

1. Rich-Lou Reflector Daisy, Audrey Frederick, Duncansville; 2. Ro-Co-Da Star Sky 5126543, Karyl Lynn Snider, Imler; 3. Mattocks Farm Reflector Pamela 5354155, Orton & Duane Mattocks, Troy; 4. Smitholm L Lorne 5268287, Smith Brothers; 5. Vivian Skyliner 5170760, Ralpht F. Kerrick, Towanda; 6. Fairwood Duchess Filly 5247105, J. A. & W. D. Fairchild; 7. Danboro Duke Susan 5171342, Frank H. Goodyear, Danboro; 8. East Knob Shanghigh Posch 5214558, Oakes Brothers, Jackson Center; 9. Ongley Rag Apple Brenda 5254733, Joseph E. Donovan, Titusville; 10. Fultonway Ivanhoe Bates (Twin) 5164618, J. Mowery Frey & Son.

Junior Yearling Female (35)

1. Hillside Rosemary Reflector 512-2028, Hillside Farms, Wilkes-Barre; 2. Lucinda Wallie Queen Victoria 504-5256, Melvin C. Peifer, Willow Street; 3. Donegal Ivanhoe Pauline, Glenn A. Musser; 4. Fairwood Reflector Fan 510:280, J. A. & W. D. Fairchild; 5. Wilbrook Korndyke Sparkle, Marlin C. Bradford, Lewistown; 6. Barfarm Ideal Francy, Robert S. Barr; 7. Sinking Springs Ivan M Maid 5008926, Michael H. Stebbins, York; 8. Hillside Pamela Reflector 5120660, Hillside Farms, Inc. Wilkes-Barre; 9. Silver Lake OAL Bambino 5060788, James L. Frank.

Senior Yearling Female (41)

1. Blossomelle Zsa Zsa 5051343, Averril Lindel Royer, Oregon Pike; 2. Cly-Mar Reflector Cindy 5113304, Clyde Wilson, Rushville; 3. Smitholm Reflector Lucetta 4976242, Smith Brothers; 4. Mattocks Farm Reflector Topsy 501975, Orton & Duane Mattocks; 5. Model Windy Ridge Fond Hope 4992-666, Charles Lee Edwards, Indiana; 6. Barfarm Madcap Marcy, Robert S. Barr; 7. Fultonway Ivanhoe Beauty Lucy 5093567, J. Mowery Frey, Jr.; 8. Fairwood Reflector Elmora 4964338, J. A. & W. D. Fairchild; 9. Texal Franlo Cleopatra 5113088, Oakes Brothers.

Junior Champion Female

Blossomelle Zsa Zsa 5051343, Averril Lindel Royer.

Reserve Junior Champion Female Female

Cly-Mar Reflector Cindy 5113304, Clyde Wilson.

Junior Get of Sire (10)

1. Get of Woodbourne Inka Reflector, Smith Brothers, Fairchild & Wilson; 2. Get of Osborndale Ivanhoe, J. Mowery Frey & Son, Royer, Stebbins and Sellers; 3. Get of Woodbourne Inka Reflector, Hillside Farms Inc. & Fairchild; 4. Get of Gray View Skyliner, Singing Brook.

Two-Year-Old Female (Never Fresh) (7)

1. Braeholm Reflection Betty, Billit Farm, Evans City; 2. F.G.P. Osborndale Ivanhoe Bea 4896072, Alan Bain, Camp Hill; 3. Ebonite Mary Burke Ideal 4818299, H. M. Gans, Gans; 4. Corlan Farms Dean Arrow 5053429, Creedin C. Cornman, Carlisle.

Two-Year-Old Female (Milking) (27)

1. Fairwood Reflector Emmy Lou 4843879, William A. Fairchild, Berwick; 2. Champion Princess Patsy 4748855, Robert E. Gitt, Littlestown; 3. Four Knolls Ollie Mabel, W. Randolph Hite, Bedford; 4. Fairwood Reflector Elaine 4856697, J. A. & W. D. Fairchild; 5. Vista Grande Haven Estel 4847314, Alpheus L. Ruth, Fleetwood; 6. Hillside Alexandrine Reflector, Hillside Farms, Inc.; 7. Sandsdale Sov Reflection Belle, Ralph M. Sands.

Best Udder

1. Fairwood Reflector Emmy Lou 4843879 William A. Fairchild; 2. Vista Grande Haven Estel 4847314, Alpheus Ruth; 3. Champion Princess Patsy 474-8855, Robert E. Gitt.

Three-Year-Old Female (21)

1. Champion Snowball Jane 4416679, Robert E. Gitt; 2. Danboro Great Ike Susan 4661648, R. Peter Heffering, Danboro; 3. Zi-We June Ann Governor, Ruth C. & Glen F. Zimmerman Mifflinburg; 4. Bromas Patricia 5273709, Ralph M. Sands; 5. Shamrock Elsa Von Freebaer 4617504, Robert M. McKown, Douglassville; 6. Rag Apple Texal Mamie, W. Randolph Hite; 7. Smitholm Aristocrat Louisa 4491122, Smith Brothers.

Best Udder

1. Champion Snowball Jane 4416679, Robert E. Gitt; 2. Danboro Great Ike Susan 4661648 R. Peter Heffering· 3. Zi-We June Ann Governor, Ruth C & Glen F. Zimmerman.

Four-Year.Old Female (21)

1. Stella Orchard Grove Tensen 527-4220, R. Peter Heffering; 2. Mearscrest Ormsby Trixy 4313743, R. Peter Heffering; 3. Sandsdale Reflection Beauty 4426341, Ralph M. Sands; 4. Vernette Roeland Jewel 4966312, Harold L. Jones, Mercer; 5. Singing Brook Invincible Daisy Harry J. Hite Bedford; 6. Mapoval U L Combine 435-0932, Mapoval Farms, Inc. Milan; 7. Fultonway Rachel Ann 4382863, J. Mowery Frey & Son.

Best Udder

(Please turn to page 50)

We Have High Hopes For Him

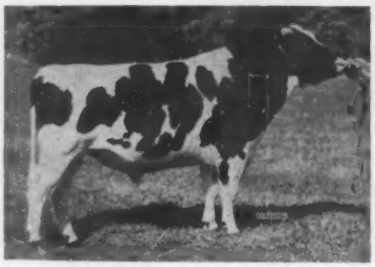

BUNNY RAMSAY CAREY (GP-84)

Bunny Ramsay Carey

Good Plus 84

His first daughter:
RUSTIC RAMSAY K MAID
(GP)

2y	356d	15,899	3.7%	598

His dam is:
MACY ROCK PERFECTION
VG-87 with EX udder

2y	349d	16,836	3.5%	592
3y	365d	17,200	4.1%	704

We have sons of this sire for sale out of proven high producing cow families.

Rustic Herd

George Robb — **Fowlerville, Mich.**

T B Acc. — Bang's Cert. — Progressive Breeder 8 Years

Our Junior Sire

Ri Val Re Prince Sir Paul

HIS SIRE

RAVENGLEN TRIUNE PRINCE (EX-GM)
(RSS)
52 dtrs. avg. 83.3
Plus proven at 513-lb. avg.

Born Dec. 19, 1960 — aAa SSS-3

His Dam:

SWAMPLAND BOB PAULETTE
(VG) (SRS)

1-11	327d	2X	8,629	4.1	357
2-11	334d	2X	11,419	4.2	485
4-0	313d	2X	14,178	4.1	580
5-0	365d	2X	15,686	4.2	663
6-3	357d	2X	18,693	4.2	783

7-3 Fresh again.

By a VG-SMP sire and from an Excellent twice 700-lb. dam.

Our best cow family, 4 generations.

"Sir Paul" is slated for heavy service in our herd. Frozen semen will be available in about 3 months.

RI VAL RE FARMS

Irving & Jerry Jorgensen — R-2 — Webberville, Mich.

Yes — We're Selling ECHO!

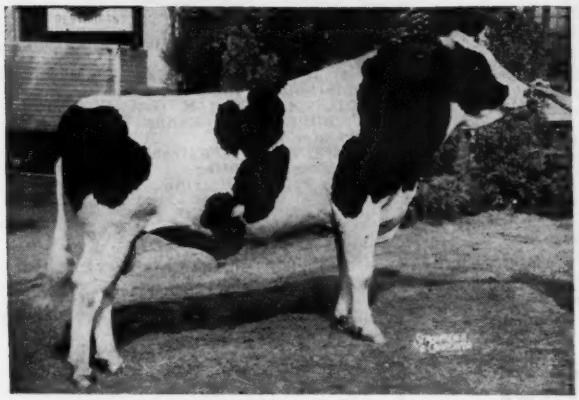

SEILING REFLECTION ECHO 1277922
Born July 5, 1955. Classified Excellent.
This son of ABC Reflection Sovereign sells!

in the LAWARA DISPERSAL

INTERLAKEN, N. Y. — DEC. 8th

This Excellent 6-year-old son of ABC Reflection Sovereign was Reserve All-New York Aged Bull in 1960. He is jointly owned by LAWARA and Allen F. Jones of Jamestown, N. Y., where he was used first (oldest daughters now in milk). At LAWARA there are 47 head in calf to him and the first ones are now arriving. His dam, Seiling Wing Wayne (VG), is a 100,000-lb. producer with top records of 781 and 746 lbs. His first 11 classified daughters are 2 VG, 8 GP and 1 G, all but one VG in Dairy Character. **ECHO has been used extensively on Sovereign-bred cattle and has never sired a red calf.**

Three Other Herd Sires Also Sell —

— SELLS —

LAWARA WORTHY VICTOR
Born 8-11-60.
Son of Council Rock Stylemaster (VG-88), see right. His dam is Milbrofar Montvic Nudine (VG-87) with 2X records to 813 lbs. fat. A 2-year-old maternal sister by "Duke Mark" is selling, fresh in September - and a 3-year-old maternal sister by Quin-Lynn Duke of Lawara, fresh in Oct. with 2nd calf by "Echo." He was scheduled for service.

JUST A BABY — BUT A RARE ONE!

At the Sheffield Farms dispersal we purchased Sheffield Paulette Breeze (VG) to be the dam of a future herd sire. She and 8 other members of her family sold for an average of $1800. She dropped a heifer calf by "Max" and in September she calved again with a bull calf by ECHO—the bull we wanted. Now he can be yours!

★

ONLY FOUR BULLS — BUT ONE OF THE YEAR'S MOST SIGNIFICANT BULL BUYING OPPORTUNITIES!

— HER SON SELLS —

COUNCIL ROCK WORTHY BARBARA (EX)
2X records to 922 lbs., 4.3%—8 records over 600 lbs., full sister to the EX-GM "Worthy Aristocrat" bull. Her son, Council Rock Stylemaster (VG-88) sells. His stablemate comparison is a RARE one!:

19 Dtrs.	14866	3.7%	555
19 Mates	13950	3.6%	508
	+910	+.1%	+47

This 8-year-old herd sire sells with 31 daughters — calves to bred heifers.

There are 130 head of outstanding Rag Apple bred females in this important dispersal. Pictures and details will appear in the next two issues. In the meantime - write now for your copy of the catalog - ready about November 10th.

Sale Manager —

HARRIS WILCOX, INC.

Bergen, New York

LAWARA FARMS
INTERLAKEN, N. Y.

PA. B & W (from page 48)

1. Stella Orchard Grove Tensen 527-4220, R. Peter Heffering; 2. Vernette Roeland Jewel 4966312, Harold L. Jones; 3. Sandsdale Reflection Beauty 4426341, Ralph M. Sands.

Aged Cow (28)

1. Maroy Model Abbekerk 4212666, R. Peter Heffering; 2. Dicksondale Mary Wing 4541039, Billit Farm; 3. Nutwood Proud Prince Gloria 4283581, Singing Brook Farm, Obie Snider; 4. East Knob Mona Pledge 4418094, Charles W. Baxter, Fredonia; 5. Kitty Glenafton 458-7661, Daniel E. Ellis, New Enterprise; 6. Elm Run Yeoman Della 3809618, Singing Brook Farm; 7. Smitholm Cocky Lulu (Twin) 4052242, Smith Brothers; 8. Smitholm Luella 4111431, Smith Brothers.

Best Udder

1. Maroy Model Abbekerk 4212666, R. Peter Heffering; 2. Dicksondale Mary Wing 4541039, Billit Farm; 3. Nutwood Proud Prince Gloria 4283581, Singing Brook Farm.

100,000-Lb. Cow (4)

1. Locustland Belle Crest Pietje 341-7105, Creedin C. Cornman; 2. Hedge Acreston Amy, Twin Gap Farms, Fred Thomases, Mount Bethel.

Senior Grand & Champion Female

Maroy Model Abbekerk 4212666 R. Peter Heffering.

Reserve Senior & Reserve Grand Champion Female

Stella Orchard Grove Tensen 5274-220, R. Peter Heffering.

District Herd (4)

1. Southeastern; 2. Northeastern; 3. Northwestern.

Senior Get of Sire (6)

1. Get of Marshline Pabst Dean Walker 1131805, Mapoval Farms, Inc.; 2. Get of Woodbourne Inka Reflector, Hillside Farms, Inc. and Fairwood Farm; 3. Get of Budd Farm Ace Ormsby Champion, Robert E. Gitt; 4. Get of Rosafe Supreme Reflection 1224974, Ralph M. Sands.

Produce of Dam (12)

1. Produce of Smitholm Pietje Lucy, Smith Brothers; 2. Produce of Fairwood Lady Burke Verna, J. A. & W. D. Fairchild; 3. Denfield Finderne Sovereign Alice, Windy Ridge Farm; 4. Produce of Clarkland Ramay, Randolph Hite; 5. Produce of Singing Brook R A Priss, Singing Brook Farm, Obie Snider; 6. Produce of Hillside M J Jessie of Oz, Hillside Farms, Inc.

Best Three Females (8)

1. Robert E. Gitt, Littlestown; 2. Mapoval Farms, Milan; 3. Smith Brothers, Springville; 4. Ralph M. Sands, Wyoming; 5. J. A. & W. D. Fairchild.

Dairy Herd (8)

1. R. Peter Heffering, Danboro; 2. Obie Snider, Imler; 3. Mapoval Farms, Milan; 4. Robert E. Gitt, Littlestown; 5. Billit Farm, Evans City.

Premier Breeder

J. A. & W. D. Fairchild.

Premier Exhibitor

R. Peter Heffering.

A Bartlett Farm Winner in Puerto Rico

MERIWETHER OSHKOSH STEPHEN
He has twice been Grand Champion of the Puerto Rico Black & White Show for his owner, Manuel Gonzales, whose son, Manuel Jr. appears at the halter (right). Pictured here at 3 years.

The dam of "Stephen" is a member of our Gold Medal "Sue" family - noted for its square rumps and good udders. The dam is Meriwether Chief Oshkosh, now at LaMolina, Lima, Peru. Mr. Gonzales saw him there this summer and reports. *". . . he is in very good shape, and is today the most highly rated bull at the University of La Molina. His daughters are beginning to freshen, and show big uniform bodies with lots of dairy quality."*

Send for details on another top bull from the "Sue" family.

Bartlett Farm

Rt. 5 — Oshkosh, Wis.

CURTISS EXPANDING

The Curtiss Breeding Service, Inc., which is now operating in 47 states, has revealed plans for further expansion of its program.

To this end, M. L. Kenley, executive vice-president of the company, has announced the appointment of six new district managers. "These men," Kenley said, "are necessary in order that we may expand our program into areas where service has been available only to a limited degree and to further intensify our field supervision."

The appointments and the areas to be covered are: George E. Blosser, Route 1, Prosser, Wash., Pacific Northwest; Leo Howell, 4799 Grand Ave., Ontario, Cal., southern California; Norman Johnson, 109-4th St., Jan-Phyl, Winterhaven, Fla., Florida; John Mack Bell, Route 2, Friendship, Tenn., mid-south; Manferd C. Wolding, 1025 Roods Lake Road, Lapeer, Mich., Michigan and Indiana; and William C. Dorsett, RFD 1, Efland, N. C., North and South Carolina.

To accommodate the influx of technician trainees who are being engaged to represent the Curtiss program in the undeveloped areas, a series of special training schools have been scheduled. It is estimated that over 150 new men will be placed in territories by the end of this year.

The Curtiss organization is now completely converted to frozen semen, with liquid nitrogen equipment being used. Service is offered from 170 different bulls representing 10 dairy and beef breeds.

Last year Curtiss serviced 704,925 cows for an increase of 63,787 over the previous year. This increase accounted for approximately 30% of the growth reported by the entire artificial breeding industry for 1960.

As of January 1, 1961, a total of 458,057 Holsteins (males and females) had been officially classified with an average score of 79.8 points.

65
SELECT HOLSTEINS
★ ★ THE WORLD'S FINEST ★ ★
SELL IN THE
ELKHORN NATIONAL CLASSIC

11 A. M. MONDAY **November 6 — Elkhorn, Wis.**

Flash = = **John Kagel Has Consented**

THIS EX. 1129-lb. GRAND CHAMPION SELLS =

To Sell
"GOLDIE"
Black Tritomia
← Spring Edge
(EX)

HER RECORD -
2X
1129 F. - 4.8%
23,578 M.

See p. 1230- May 25 issue for the story on this 19-year old lad and his Excellent show cow. She is making over 1000-lbs. of fat again this year. was grand champion at the District B & W Show again and has been on test since last March.

She is a ¾ sister to the EX. Elsie Isla Spring Edge, 744-lb. show cow of Chambric Farms. 1st aged cow and Res. Gr. at 1961 Minn. State Fair.

She comes from **John Kagel, Killybracken Farms, Wayne, Ill.**

She is bred back to **Spring Farm Reflection,** ABC son from dtr. of Spring Farm Fond Hope.

The Elkhorn Classic

PIPER BROTHERS, SALES MGRS.,
● **WATERTOWN WISCONSIN** ●

SEE FOLLOWING PAGES →

The Elkhorn Classic

The ELKHORN NATIONAL CLASSIC

65 HEAD of the World's Finest Holsteins

From Bond Haven

THIS HANDSOME SIGNET SON

BOND HAVEN RAG APPLE PRIDE
He was born May 17, 1961.
Son of "Signet" from 709-lb. Marksman Dtr.
His 7 nearest dams ave. 21,855 M 892 F 4.08%
Of his 7 nearest dams, 3 EX., 3 VG, 1 GP.
His full brother sold Can. Nat., $2,000.
Full sister sold U. S. Nat. Sale, $2,100.
His dam 365d 19,244 3.68% 709 F.
C. J. Cerswell, Beeton, Ontario

AND THIS DAUGHTER OF SPRING FARM FOND HOPE (EX)

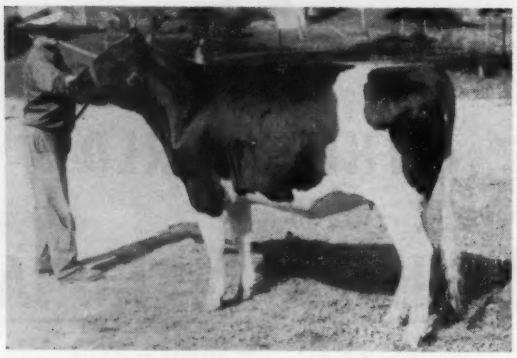

BOND HAVEN FOND HOPE DIANA A
Daughter of Spring Farm Fond Hope (EX), she was born Aug. 5, 1959. She was bred Mar. 19 to Rosafe Centurion (EX), one of the sons of the famous Glenvue Nettie Jemima, EX. 8 Star brood cow. Her dam, a Marksman dtr., has 3y 305d. 2X 12,649M 552F, 4.36%. Her full sister- 829 F. See Bond Haven ad this issue. **C. J. Cerswell, Beeton, Ontario**

HER DTR. SELLING

← **PLAIN VIEW ORMSBY POLLY (EX)**
365d 2y 2X 14,085 4.2% 589 F.
Two EX. full sisters with 630 and 805 F. Her dam EX. with 566 F. Her dtr. selling sired by Pabst Burke Belvale (VG) is Vigo Burke Bepolly with 564 F. -2 yrs. **Elsmer Berg & Son, Brownsville, Wis.**

→ **LANGE RECHARITY DORL (VG)**
365d 3y 2X 17,427 M 660 F
Her son, Lange Royal Model, born 1-24-61 and sired by Carnation Royal Master is selling.
With this young bull a heifer calf by "Royal Master" from a ReCharity dam with 703 F. 2-yr-2X; next dam with 696 F.

"ROYAL MASTER" SON SELLS

FOR MORE INFORMATION OR CATALOG, WRITE

T. B. Tested — Bang's Certified — Calfhood Vaccinated

PIPER BROS.

HIS SON SELLS

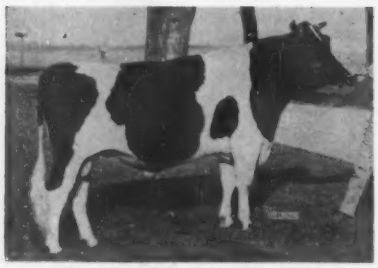

GRAY VIEW CRISSCROSS
Res. Gr. Ch. Wis State Fair.
A "Maple" son from "Crissy" EX, with 867 F., 100,000 M.
See opposite page for the son of his from **Gray View Farms,** "Crisscross" was second in the strong 2-year old class at Waterloo- youngest in the class.

DTR. SELLS-

PABST SIR LEADER RAG APPLE
Sire: Wis Leader (EX-GM)
Dam: Pabst Burke Rag Apple De Kol
He is mat. brother to Pabst Sir Roburke R. A. and other noted animals.
A daughter of his comes from **Wilfred James, Sarnia, Ontario.** She is Mary Lou Pabst Ann, born 4-3-59. She is due sale time to Hickory Creek Cupid, her dam a dtr. of Elmcroft Voyageur M.

TWO DTRS. SELLING

BOND HAVEN RAG APPLE MAPLE (VG)
One of his dtrs. selling comes from **Clas. Carling, Curries, Ontario. She is** Rag Apple De Kol Maple with **325d 4y- 2X -14,946 M- 3.5%- 536 F.** She is due in Nov. to Denfield R. A. Paul.
"Maple" was the sire of second prize sr. get at the International at Chicago last fall.

11 A. M. MONDAY

NOV. 6 = Elkhorn, Wisconsin

The Elkhorn Classic

Gray View Sends This Showy Son of "CRISSCROSS" And A "SKYLINER" Daughter

(SEE P. P. 32 - 33 FOR MORE DETAILS)

Sold with our privilege to receive 50 ampules of semen for our use.

He was born 12-14-60. His sire pictured below. His dam, Gray View Nankin Skyline, is now on test with 13,774 M- 450 F. in 287d. 2y2m. She was 3rd sr. yrlg. at Wisconsin and 4th at Waterloo, 1960.

Her dam is VG with 16,792 M 4.0% 672 F. at 2-yrs. 2X and she a full sister to "Natalie" with 710F. 4½ yrs.-2X. They are by "Don" (EX-GM). G. V. Nankin Skyline, dam of "X Nanking" is 89 VG- (E-E-E-V-V-E).

— SELLING —

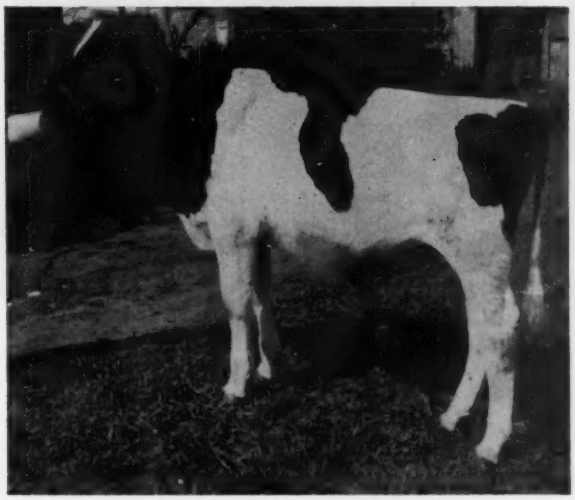

GRAY VIEW X NANKING

DAM OF HEIFER SELLING

GRAY VIEW SKY Q CRISSY (VG)
4th 2 - yr - old, Waterloo, 1959.

FIRST FEMALE EVER CONSIGNED FROM OUR SKYANNE FAMILY

Dam of this heifer (left) has at 2y4m 342d 2X 13,092 M- 4.1% 539F. is a dtr. of G. V. Pidon Creator; next dam 611 F. from an EX. 65,000 M.

— SELLING —

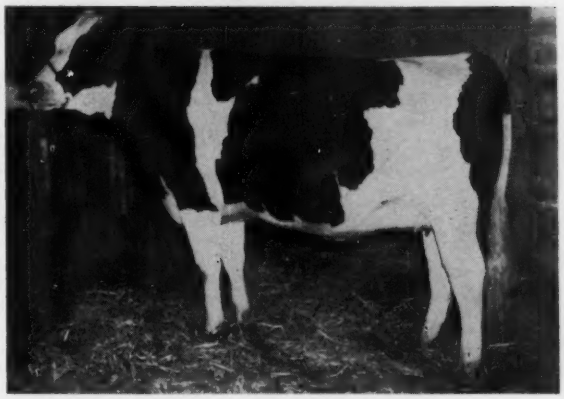

GRAY VIEW SKYLARK SKYLINE

Watertown, Wis.

HIS DTR. SELLING

PABST ADMIRATION
Dam: Plain View Inga (EX)
He is sired by Carnation Madcap Butter Boy. He is full brother to Pabst Citation, All-Wisconsin bull calf, 1961.

— DTR. SELLS —

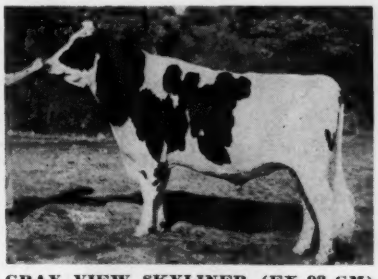

GRAY VIEW SKYLINER (EX-92-GM)
He is now Gold Medal
He is sire of Gray View Skylark Skyline pictured above.

— DTR. SELLING —

CARNATION BUTTER BOY COUNT (VG)
S- Carnation Madcap Butterboy (EX-SMT)
D-Freasea Vrouka Countess Ideal (VG) 355d 5y 3X 23,609 M 4.1% 970 F
He is the sire of the Lincoln Schroeder heifer pictured on the last page.

The Elkhorn Classic

THE ELKHORN NATIONAL CLASSIC

= 60 HEAD OF THE WORLD'S FINEST =

THIS PROFILE DTR. FROM 543-lb. DAM SELLS

JOLIAM PROFILE VISCOUNT FANCY
Due Nov. 15 to a son of "Butter Boy."
Sire: Carnation Profile (VG-GM)
Dam: Joliam Greta Viscount Pater
329d 4y- 2X 14,606 3.7% 543 F.
Next dam with 614 F. **Hermann Selz & Sons**

THIS FULL BROTHER TO THE 1960 ALL-AMERICAN SR. YRLG. BULL SELLS

LODESTAR RAG APPLE CREATOR
Born 10 - 24 - 60
His 7 nearest dams ave. 4.1%- 798 F.
Full brother to Joe Lodestar Factor, Res. A. A. Sr. Yrlg. bull of last year.
Sire: Rosafe Signet (EX). His dam, Lodestar Roxie C (GP)- **344d 7y 2X 18,383 M- 4.2% 785 F.**
Four other records from 709 to 760 F. Over 114,993 M. life. **James McCague, Alliston, Ontario.**

These Two—Come From Walworth Co. Home, Elkhorn

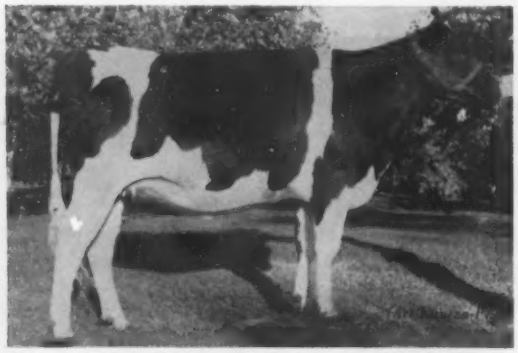

WALCOFARM MOOIE LEADER
Born 4 - 28 - 59, She is due in Oct. to WalCoFarm Arthur Profile (870-lb. dam) Sire Ruby Acres Leader Hero (VG); her dam 639 F. 4.7%- 13,612 M. 365d 5y.

WALCO FARM PET PROFILE
Born 2 - 1 - 59. She is due sale time to Walco Farm Arthur Profile (870-lb. VG dam). A dtr. of Carnation Profile. Her dam one record of 682 and another 606 F.

BOGGS & LINDGREU, ALGONQUIN, ILL.
Send a beautiful heifer bred to a son of Pabst Raven Finell (VG) from a VG 100,000-lb. milk lifetime dam. Sired by Master Challenger Bonnie Place (EX) from a VG-89 point dam with one record of 597 F., 6 others from 415 to 491 F.

ELROY MEYER, HAMPSHIRE, ILL.
Meyerdell Ty Vic Tillie 5 yrs. 14,047 M 4% 569 F. Fresh with heifer calf by a son of Wis Leader. Dtr. of Osborndale Sir Ty Vic R. A. (EX-GM)- her dam Meyerdale Roburke Rose with 610 F., next dam 674 F., third dam 619 F.

EDYTH SWARTHOUT AND BERT BROWN, WEST SALEM, WIS.
Neshonoc Princess Raven - born 10-2-59. 1st sr. yrlg. Dist. B & W Show, 1961, 1st sr. calf La-Crosse Interstate Fair, 1960. Due in Nov. to Distinction Magic Carnation (dam, 667 F.) Her sire, Ideal Raven Ormsby, her dam 542 F., next dam 518 F.

Quality Production Type

ROBERT ROMEY, WHITEWATER, WIS.
Romey Maud Don Tritomia- with 505 F.- 359ds. 2y- 2X. Due sale day to WalCoFarm Bess Tritomia (716-lb. dam), her sire, Schutzholm Roamer Don Darky (VG-SMT), her dam with 514 F.

CHAMBRIC FARMS, ROCKFORD, ILL.
Chambric Beechwood Lois, bred to Willards Royal Master sired by the Beechwood bull, her dam the 750-lb. Elm-Becca Supreme Lady.

DON JERGENS, HUTCHINSON, MINN.
A dtr. of Sovereign Cochran from Sadie Sunpreme Fond Hope with 507 F., 14,060 M. -dtr. of Fond Hope, many times a Grand Champion at major shows.

From The Finest Herds In U.S. and Canada

11 A. M. MONDAY

NOV. 6 = Elkhorn, Wisconsin

The Elkhorn Classic

Featuring Production and Type That Counts

THIS "DOUBLE VICTORY" SELLS

HAYSSEN D V OLIVIA
Born 9 - 30 - 59

"Olivia" is also a very good typed daughter of **"Double Victory."** Her dam has been a very consistent show and brood cow for us over many years. Only recently her son was 1st prize 2-year old bull at the Great Western Show. **"Olivia"** is also bred to Rosafe Shamrock Perseus (EX).
She comes from **Lakeside Farm, Elkhart Lake, Wis.**

— HER "CAPITAINE" SON SELLS —

MAYERS MISTRESS KAREN (EX - 91)

365d	5y	2X	20,068	3.6%	739
358d	4y	2X	20,178	3.6%	732
365d	7y	2X	20,680	3.6%	728

She was a member of the All-American Senior Get of Sire in 1958 and 1959.
Her young son sells sired by the great son of "Maple," Romandale Capitaine.
Christ Mayer & Sons, Slinger, Wis.

Wonderful Quality In The Young Bulls Selling
Mayers' son of "Capitaine"- Bond Haven's son of "Signet," Glenafton's Lakefield son, Lange's son of "Royal Master," McCague's son of "Signet," Gray Views Crisscross son.

A. J. Johnson, Rockcrest Farms, Elkader, Iowa - sends the bred heifer, Rockcrest General Viola, born 10-23-59. She is a daughter of Rockcrest Admiral General (EX). Her dam is Rockcrest Raven Vici (GP) 334d 2y 2X 14,943 - 496 F. Next dam VG with 632 F. 18,153 M 351ds. 2X 6-yrs. and life record of 118,495 M.

MAURICE COOPER, DE FOREST, WIS.
Moss Oak Headlight Pride- 10-28-59 Dtr. of Wis Leadlighter (VG-SMP) due Nov. 15th to son of Crescent Beauty Lady Annette. Dam of heifer selling Moss Oak Sally Oostie Pride (GP) with 506 fat in 294 ds. at 4½ yrs.- 4.2%- 11,924 M. Next dam, Alta Sally Sir (VG) with lifetime of 117,286 M.

See last issue p. 74 for the consignment of **Leonard Johnson, St. Croix Falls, Wis.** A dtr. of Pabst Rowayne due sale day and a dtr. of Gray View Pride Nathan due Nov. 15 both bred to Green Notch Segis Ginger.

DELOS W. BRUENS, CISSNA PARK, ILL.
Texal Rag Apple Pabst Leader - heifer born 10-10-58. She was bred 1-18-61 to Lonelm Rag Apple Daniel, son of "Maple" from a VG-850-lb. fat dam. Her sire is Jess Pabst Leader (VG) - plus proven son of Wis Leader and her dam is Texal Sovereign Rag Apple- 430 F. at 2-yrs.

ON PAGE 128 SEE THE WALTER LANGE & SON AD FOR THE SON OF CARNATION ROYAL MASTER AND HIS DAUGHTER OF PABST ADMIRTION SELLING.

— SELLING —

MARLACRES PATSY ECHO
Born 3 - 28 - 59
Due in Nov. to Rosafe Citation R
Her sire, Marlacres Piebe Irembog 257,402 and her dam Echo Raymondale Finest Patsy 1218923.

Also from **Wilfred James, Sarnia, Ontario** the yearling heifer, Mary Lou Pabst Ann, born 4-3-59 a daughter of Pabst Sir Leader Rag Apple pictured on second page preceding, popular son of Wis Leader (EX-GM) from the same dam as "Roburke." Dam of the heifer selling is a dtr. of Elmcroft Voyageur M. Also a 567-lb. dtr. of Rockwood Righto Lad due to "Citation R"

PIPER BROS. SALE MGRS. WATERTOWN, WIS.

The Elkhorn Classic

THE ELKHORN NATIONAL CLASSIC

= 60 HEAD OF THE WORLD'S FINEST =

= FROM GLENAFTON =

THIS SIGNET DAUGHTER

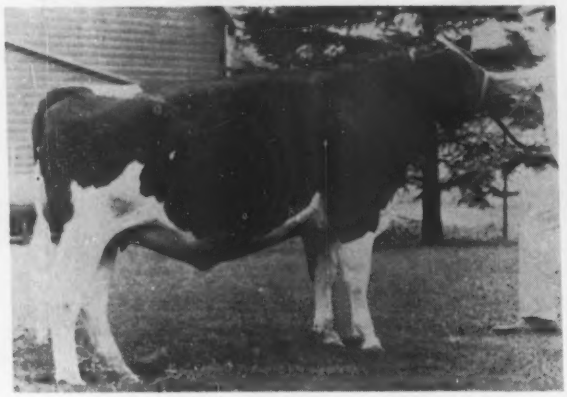

GLENAFTON SYMBOL L PATSY B
She is from Canada's only 4-generation Excellent family in direct female line- the Patsy family. She is from an own daughter of Marksman with over 150,000-lbs. lifetime production. A TRULY GREAT RAG APPLE PEDIGREE. And she is bred to the EX-GM Lakefield Fond Hope.
Glenafton Farms, Canada.

THIS SON OF "LAKEFIELD" (EX-GM)

GLENAFTON RAG APPLE MILESTONE
Born Mar. 24, 1961. His dam a Marksman daughter with almost 17,000-lbs. M., 742-lbs. F.- 4.38%, a dtr. of Montvic Colleen Abbekerk. He has two maternal brothers both classified VG. See the Glenafton ad- full page with pictures this issue. **Glenafton Farms, Canada.**

THESE TWO COME FROM ELMCROFT FARMS, CANADA

ELMCROFT INKA KORNDYKE MARGE
Her 7 nearest dams ave. 16,591 M 4.08% 677 F.
She is due sale time to Rosafe Preceptor (EX).
Her sire, Rosafe Preceptor, All-Can. Jr. Yrlg. 1955 and sire of All-Canadian and All-American 2-yr. old 1960.
Her dam- Dunrobin Korndyke Teitje
354d 5y 2X 12,386 M 4.09% 507 F.
Dtr. of Elmcroft Hartog Sultan (VG).
Elmcroft Farms, Beaverton, Ont.

MACKS HAVEN IRENE
PABST WALKER
341d 2y 2X
12,128 3.5% 426 F.
Due sale time to Rosafe Preceptor (EX).
Sire- Pabst Walker (EX), son of Pabst Roamer Dean Walker Lad. Her dam
365d 5y 3X
23,215 3.9% 901 F.
Paternal sister to LaPrincess Margaret Pabst (EX-All-Am.) **Elmcroft Farms.**

— SELLING —

HOWARD FARM GRAY VIEW CREATOR
Born 2 - 17 - 59. Due sale time to Gray View Skyliner (EX-GM). She is a dtr. of Gray View Pidon Creator (EX-GM). Her dam is Excellent and has 720 F. 20,680 M- 365d- 6-yrs. Next dam 5 records from 506 to 634 F. and 156,874 M- life.
R. B. Howard, Dundee, Ill. and he also sends a dtr. of Wis Captain born 11-27--59, due in Nov. to Grayview Skyliner.

DELOS W. BRUENS, CISSNA PARK, ILL.

Texal Terrace Heights Nellie (GP-83 at 2-yrs.)

365d	2y	2X	12,473	547 F.
305d	3y	2X	12,662	550 F.
324d	4y	2X	11,962	584 (Inc.)

1st prize 2 & 3 yr. old at the Iroquois Co. Fair B & W Show, 1959 and 1960. Her bull calf born Sept. 6 sired by Carnation Madcap Butter Boy also sells. "Nellie" is by Bond Haven Rag Apple Maple (VG) -sire of 2nd Get at Chicago, 1960- and her dam, a dtr. of Houckholm Duke Burke (VG) has two records of 605 and 680 F., next dam, 671 F. 4.2%.

11 A. M. MONDAY

NOV. 6 = Elkhorn, Wisconsin

The Elkhorn Classic

GREEN BAY REFORMATORY HERD

"PROSPERITY'S" SON BY "IMPROVER" — A "SYMBOL" DTR. OF WIS LONA

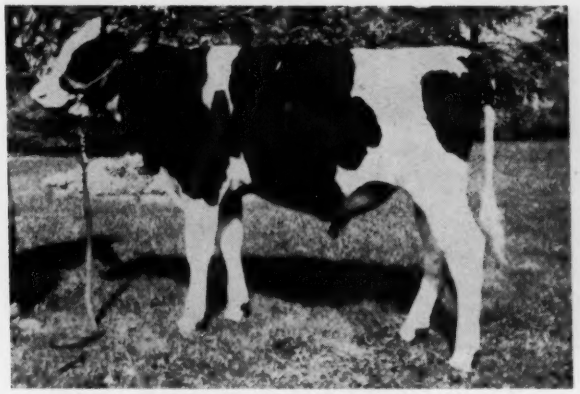

WIS PROSPERITY BOY
This young bull is a son of Wis Improver, All-American bull calf of 1959 (son of Mooseheart Pioneer and Wis Laberta). His dam is the Excellent Wis Prosperity with
365d 6y 3X 21,940 M- 759 F.
She is the dam of Wis Headliner (VG) the main herd sire at Mooseheart. Her dam, the EX - GM dam, Wis Prima Donna with 877 F.

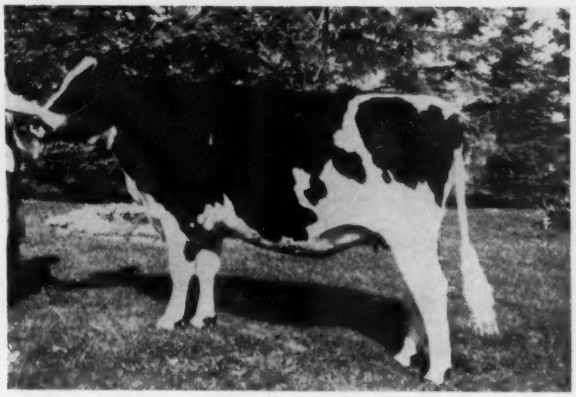

WIS LONA SYMBOL
This daughter of Wis Symbol is from Wis Lona (VG)
365d 5y 3X 22,588 M 3.7% 837 F.
She has 2 VG dtrs. with 638 and 779 F. and is full sister to "Prima Donna" - EX-GM dam. Wis Lona Symbol is bred to Wis Memory, dam of "Enchantress" and is due in December. See p. 72 last issue.

"THESE TWO FROM THE BEST BREEDING FAMILY AT GREEN BAY"- Bob McDonald

— JAMES CORNUE, HEBRON, ILL.
Maywood Crescent Joy, born 8-29-59- yearling heifer bred in November to Hazelridge Sultan Blueblood. She is a daughter of Crescent King Jule Fobes (VG) and her dam is Maywood Echo Alice (GP) with 624 F. -18,333 M. -358ds- 6y- 3X.

Harwill Miss Vicky born 7-11-59- due in Nov. to Mayers Majesty Duke (VG) Her sire is Master Challenger Bonnie Place (EX) and her dam, Victoria Sue Texal with 619F.- 4%- 15,151M- 365d- 9y-2X.

— FOSTER WALK, NEOGA, ILL.
Walkway Robin Dora — born 10 - 24 - 59. Bred April 11 to Gray View Skyliner (EX-GM)
Her sire is Walkway Ty Vic Robin (VG-SMP) and her dam Walkway Honeyman Dolly, with 608 F.- 14,847 M- 331ds- 3-yrs. 2X.

— BENDER BROS., WHEATON, ILL.
Bender Homestead Pat, Born 5-6-57.
369d 2y 2X 11,190 M- 404 F.
Due Nov. 14th. Her sire, Clanyard A B C Pride and her dam, Bender Homestead Inka May Queen with 844 F. -3.7%- 22,440 M- 365d- 9 yrs.- 2X. Next dam with 4 records 626 to 767 F. and over 132,774 M- life.

— JAMES ARNOLD, AVALON, WIS.
Sturdy Oak Skylark Pride Judy
345d 2X 13,047 M- 3.7- 477 F.
will be fresh sale day to Honeywood Masterpiece Chief. Her sire, Carnation Revelation Idol (VG) and her dam 5 records from 451 to 486-lbs. fat.

FINANCE BY DAIRY CREDIT CO., DEKALB, ILL.
- usual terms, ¼ down, balance in monthly payments.

— SELLING —

HEATHERDALE COMET PEPITA (GP) 4492976
Born 8 - 29 - 57.
311d 2y 2X 11,619 M 3.6% 424 F.
Daughter of Brauns Remer Comet.
Her VG, 509-lb. dam is Heatherdale Hero Poppy with 509 F.- 3.7%- 13,629 M- 314 ds.
The next dam, Excellent, is Heatherdale Pearl Ormsby pictured **John & William Myers, Colfax, Wis.**

HEATHERDALE PEARL ORMSBY (EX) →
365d 3y 2X 17,229- 3.8% - 631 F.
Gr. dam of Heatherdale Comet Pepita.

For more information and catalogs write -

PIPER BROTHERS, WATERTOWN, WISCONSIN

The Elkhorn Classic

ELKHORN NATIONAL CLASSIC

= 60 HEAD OF THE WORLD'S FINEST =

– THIS VG-787-LB. COW SELLS –

DALE DELIGHT IDEAL DELLA (VG)
365d 4y 2X 20,080M 3.8% 767F
The next dam is VG with 625 F. and the Gr.Gr.dam lifetime of 125,444M. Her dtr. selling and bred to freshen Nov. 12 to son of Carnation Royal Master and 900-lb. EX dam. **L. P. Stewart Maynard, Ia.**

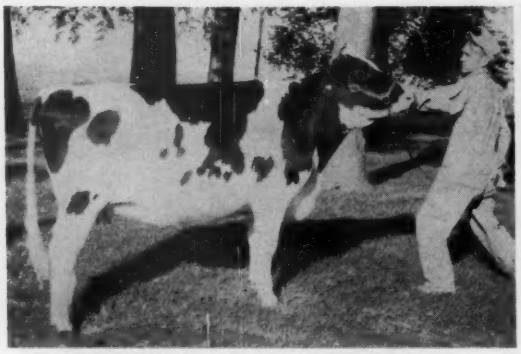

VERPANA FARM ROBURKE CLOVER
Dtr. of Pabst Sir Roburke R. A., she was 1st dry 2-yr. old at the Dist. B & W Show. Her dam Verpana Farms Cleo Beacon (VG) she has a record of 803 F. 4% 19,980M with 3 other records of 630, 608 and at 2-yrs. 402 F. Bred—due Nov. 15th to Gray View Novelist **Verpana Farms, Sharon, Wis.**

KRULL BROS., LAKE MILLS, WIS. send Oriole Home Master Adeen, born 4-13-57. She has 351d 2y4m 2X 13,500M 484 F. She is fresh and milking 80-lbs. at present—sells with heifer calf sired by Krull Duke Foremost, son of Mayers Maj. Duke and an Ex. 621-lb. F. dam.

JOHN D. WUETHRICH, GREENWOOD, WIS. Distinction Flo Lady Profile, born 8-17-58. She has 283d 2y 2X 11,504M 3.9% 454 F. (Inc.) Due in Nov. to son of "Pilot". Dtr. of Carn. Profile (See below). her dam VG with 607 F., next dam the EX. Res. A.A. 751-lb. Ventnor Florie Fobes Ormsby.

W. R. ANGLE, DAKOTA, ILL. Regal Breeze Lois—dtr. of Dorcis Degal Burke (674-lb. son of Pabst Regal) her dam Burke Posch Connie with lifetime of over 100,000-lbs. milk.

C. H. MUELLER & SONS, LEWISTON, MINN. send Mueller C Homestead Cleo (GP) dtr. of Christy Homestead Clement (GM), due sale time to Mayers Majesty Duke. She has 5y 295d 14,-350M 593 F. and her dam has 828 F. 19,962 M. 365d 5y 2X.

ROBERT BIRD, BROWNSVILLE, WIS. Birdlawn Ideal Andy (GP) with 424 F. as a 2-yr-old, dtr. of Wis Ideal Royal Burke and due sale time to Puget Sound Admiral.

MORRIS BIRD, SOUTH BYRON, WIS. Bluebird Realization Kristra with 11,508M 4% 468 F. as a 3-yr. old—due Nov. 10 to ¾ brother of Kenjo Leadsman, dtr. of Carn. Realization (VG) dam 650 F.

THE PICK OF THE LEADING HERDS OF WISCONSIN, IOWA ILLINOIS, ONTARIO AND MINNESOTA

Financing will be available with Dairy Credit, De Kalb, Ill.
FOR CATALOG & INFORMATION WRITE SALE MANAGERS –

2 DTRS. SELLING

Pabst Lender Count (VG)
Son of Wis Leader, EX-GM, out of an EX dam. His dtr. sells born Jan. 4, 1960 due Dec. to Brigeen Golden Foremost (EX-GM). Her dam a Roburke dtr. with 563 F. **L. A. Wiese, Neenah, Wis.**

CARNATION PROFILE (VG-86-GM)
Sire of the Selz heifer pictured on preceding pages and of one of the Walworth County Home heifers also pictured. He is one of the most popular sires in the Tri-State stud, also sire of the Wuethrich heifer selling.

BUDD FARM MASTER DUKE (VG-GM)
He is the sire of Evertops Duke Hola, yrlg. heifer—born 1-2-59—her 7 nearest dams ave. 766 F. Due Nov. 10 to Rowsdale Reflector Royal. Her dam 512 F., next dam 697 F. **H. Dean McDonald & Sons, Watertown, Wis.**

11 A. M. MONDAY

NOV. 6 = Elkhorn, Wisconsin

The Elkhorn Classic

SELLING

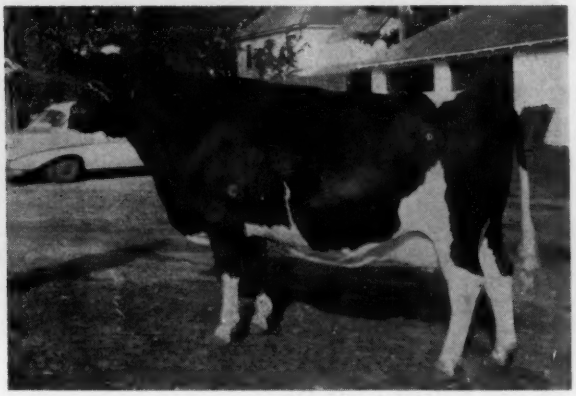

DIX DON ABBEKERK GRACE
365d 3y 2X 15,114M 3.7% 636
Due sale time to Carnation Profile (VG-GM).
Her sire, Gray View Burke Narrator.
Her dam, Gray View Burke Narrator.
over 104,873-lbs. M. **Harry & Wilbur Dix, Menomonie, Wis.**

SELLING

KNOLLSIDE B B COUNT JUNE
She is due Nov. 15 to Pineyhill Majority, son of Sundream Pineyhill Marjorie (EX) and EX mammary with 5.1% 714 F. Her sire, Carnation Butter Boy Count (see picture) Her dam—Knollside Robel July Pabst (GP-84)
365d 4y 2X 20,914 M 3.5% 737 F.
Lifetime to date — 115,000-lbs. milk. Her Gr. dam, Donovan Jane, VG, with over 200,000-lbs. M. life.
Lincoln Schroeder & Sons, Rochester, Minn.

ALSO FROM THE LINCOLN SCHROEDER HERD—Jonesdale Nettie Leader (VG-87-EX mammary, Fr. and rear.) 298d 5y 2X 15,998 3.8% 608 F. She has a full sister Excellent. Her sire, Wis Leader, EX-GM. Her dam, Pabst Roamer Coburke Nettie.

JAMES McCAGUE, ALLISTON, ONTARIO. (Lodestar Farms)—Murco Rosafe Governor (GP) born 4-29-57. Due to Rosafe Signet (EX). Her sire, Rosafe Theseus (EX), son of ABC Reflection Sovereign and ABC Lorna Glenvue Renown with 726-lbs. as a 2-yr-old with over 109,783 M. Lifetime.

HOWARD LEHNER, OCONTO FALLS, WIS.—Lyreedale Fobes Sequoia (VG) 365d 2y 2X 13,652 3.9% 538 F. Due sale time to son of Shaws Crete Tidy Lass (VG) with 21,298 M. 4.4% 937 F.-4-yrs. Her sire: Sequoia Dusty Dujo (SMP), son of Rocky Hill Chief Burke Dusty Jo (EX-GM) with 107,731 M; next dam, Weber Burke Dusty Jo (EX-GM) with 122,720 M. Dam of heifer selling. Lyreedale Carnation Fobes Lass (GP) 303d 6y 2X 17,041 M 557 F. Her next two dams are both V. G.

SUGAR CREEK FARMS ARE SENDING S.R.F. Heilo Romador, dtr. of Pabst Walker Romador, she has 517 F. at 3-yrs., due sale time to Wis Captain, her dam with 852 F.

DTR. SELLING

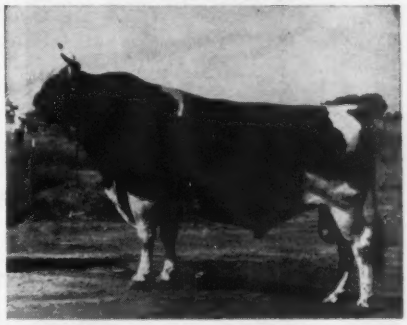

RAVEN BURKE IDEAL EX-GM)
He is the sire of **Jon-Be Raven Burke Gale** born 9-26-58 with 420 F. 283d 2y 2X 3.7%. Due sale time to son of 1041-lb. cow. Her dam a dtr. of Pabst Prime with records of 574 and 535 F., next dam with 626 F.—**John Doornink, Baldwin, Wis.**

Credit Thru Dairy Credit, DeKalb, Ill.

All T. B. Tested — Bangs Tested — Calfhood Vaccinated

Piper Bros., Watertown, Wis.

SON AND DTR. SELL

CARNATION ROYAL MASTER (EX-91)
He is a son of Butter Boy from the 1112-lb. EX. Lakefield Fobes Delight. See the Lange ad for his son and dtr. selling. Langes also send a daughter of Pabst Admiration.

ADMIRAL COMET (EX-GM)
He is the sire of Admiral Crescent Dot (GP-84) selling:
365d 2y 2X 13,344 M 3.9% 519 F.
She is due sale day to Wis Ripper (EX-SMT). Her dam is Brook Lane Crescent Dot (GP) with 551 F. 3.8% 14,568 M in 296ds.
Joe & Myrtle Prestebak, Dorchester, Wis.

DTR. SELLS

FUTURE HOPE BLACKY LEADER
All-Am. Jr. Yrlg. bull 1958. Gr. Ch. 1961 N. Y. St. Fair. His dtr., bred heifer due Nov. 15 from a dam with 594 F. 321d 4y 2X. With her comes the 521-lb. 2-yr. old Future Hope Taffy, her dam 100,000-lbs. milk lifetime.—**HAROLD DRAEGER & SONS, FORT ATKINSON, WIS.**

There Are Many Famous Animals in his Pedigree

HIS NOW GOLD MEDAL SIRE ⟶ **CONSIGNED TO THE ELKHORN CLASSIC**

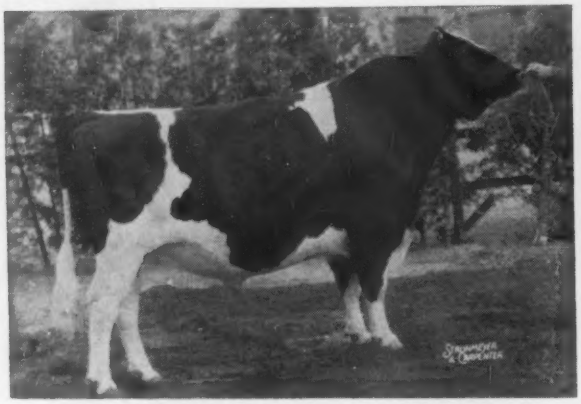

LAKEFIELD FOND HOPE (EX-GM)
46 class. dtrs. — 93% GP or better.
Dtrs. show an increase over dams.

GLENAFTON RAG APPLE MILESTONE
Born 3 - 24 - 61.
A young bull of outstanding dairy quality. He has two maternal brothers - both VG

R. A. Milestone combines the "Colleens" and the "Delights" +1387 M. +.08% +62 F.

R. A. Milestone's four famous grandparents, his dam's full sister and his Pat. Grandᵈam

"MILESTONE'S" "EX" GRANDDAM

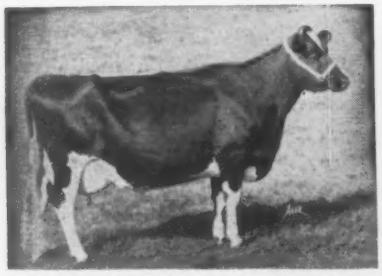

MINNOW CREEK EDEN DELIGHT
(EX - 92)
4y 365d 2X 26,682 - 1218 - 4.6%
Lifetime — 265,873 M- 11,454 F.
(World champion Holst. Lifetime-Fat.)

HIS SIRE'S "EX" DAM

LAKEFIELD FOBES DELIGHT
(EX - 92)
7y 365d 3X 28,546 1112 3.9%
Lifetime 173,539 M- 6,464 F.
Two Excellent sons.

HIS PAT. GRANDSIRE

SPRING FARM FOND HOPE (EX)
All-Canadian 1949-50-51.
30 EX & 228 VG progeny. 16 All-Can.
13 Res. progeny.

HIS DAM'S FULL SISTER

GLENAFTON LAUREL COLLEEN
(VG)
3y 321d 3X 15,477 696 4.5%
2nd 4-yr.-old dry Royal W. F. 1949.
Dam- Glenafton Milestone, VG.

HIS MAT. GRANDSIRE

MONTVIC RAG APPLE MARKSMAN
(EX - EXTRA)
15 EX. - 11 VG progeny
45 dtrs. over 100,000 M.
5 All-Can. Gets, 1946-51.

HIS MATERNAL GRANDDAM

MONTVIC COLLEEN ABBEKERK
(VG)
10y 365d 3X 26,597 1178 4.43%
Lifetime: 245,147 M- 10,637 F.
(Can. Champ. Holst. Lifetime Fat)

It makes a powerful pedigree when you have Minnow Creek Eden Delight (World Champion Holstein Fat Producer) on the top and Montvic Colleen Abbekerk (Canadian Champion fat producer) on the bottom.— A Lakefield Fond Hope son out of a Marksman daughter with almost 17,000-lbs. M.- 742 F.- 4.38% (a daughter of Montvic Colleen Abbekerk - VG).

ALSO CONSIGNED: A Signet daughter- 2-yrs. old- from Canada's only 4-generation Excellent family in direct female line- the "Patsy" family. The heifer consigned (Glenafton Symbol L. Patsy B) is from an own daughter of Marksman with over 150,000-lbs. lifetime production- a truly great Rag Apple pedigree. Bred to Lakefield Fond Hope (EX) and now Gold Medal.

GLENAFTON FARMS — Alliston, Ontario

J. BRIAN McCAGUE, Mgr. — **Acc. — Cert. — Vacc.** — **MORT BUTCHERS, Herd Supt.**

So you want a Rag Apple Bull?

MAYERS CAPITAINE RETAINER

Born Aug. 20, 1960

Sells in the Elkhorn National Classic — Nov. 6

— As rich a Rag Apple inheritance as any you'll find!

His Dam

MAYERS MISTRESS KAREN

Excellent 91

5y	365d	2X	20,068	3.6%	739
4y	358d	2X	20,178	3.6%	732
7y	365d	2X	20,680	3.6%	728

She was a member of the All-American Senior Get of Sire by Creston Grand Majesty in 1958 and 1959. Karen is a line bred Rag Apple.

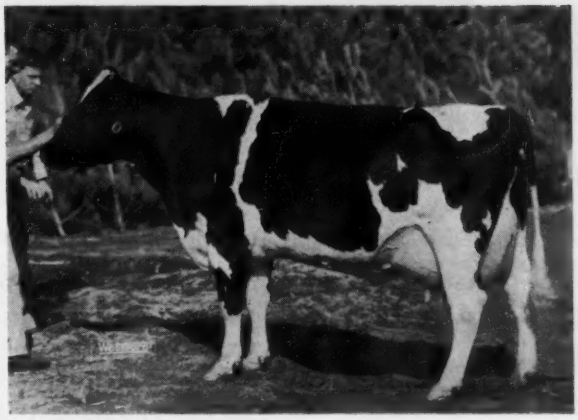

MAYERS MISTRESS KAREN (EX - 91)

HIS SIRE'S DAM

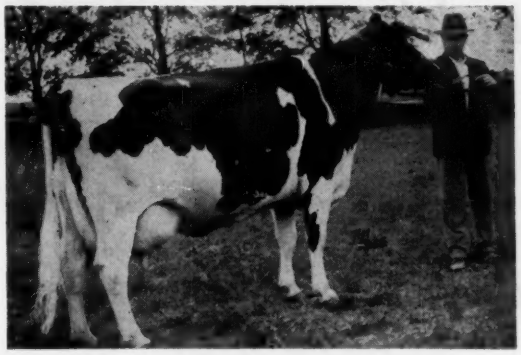

MAHONEY BABE LOCHINVAR (EX)

5y	365d	3X	26,321	4.24%	1117
7y	365d	3X	25,256	4.17%	1054

His Sire

Romandale Capitaine

This young bull is sired by Bond Haven Rag Apple Maple (VG), from the 1117-lb. fat 4.2% Excellent brood cow pictured at left, Mahoney Babe Lochinvar, three of whose sons have been used in the Romandale breeding program. More intense Rag Apple breeding!

Also —

We are also consigning a heifer calf born last November, sired by Mayers Majesty Duke and out of a 600-lb. 2-year-old daughter of Hickory Creek Sensation. Next dam has four records over 600 lbs. She is from our "Lassie Girl" family (1st in our Grand Majesty All-American Get).

Buy Them At ELKHORN — Nov. 6

MAYER FARMS • Rt. 1, Slinger, Wis.

CHRIST A. MAYER & SONS

Our New HIR Average: 89 head, 555 lbs. Fat with close to 4% Test!

Joe Lodestar Factor — Res. All-American Sr. Yr. Bull 1960

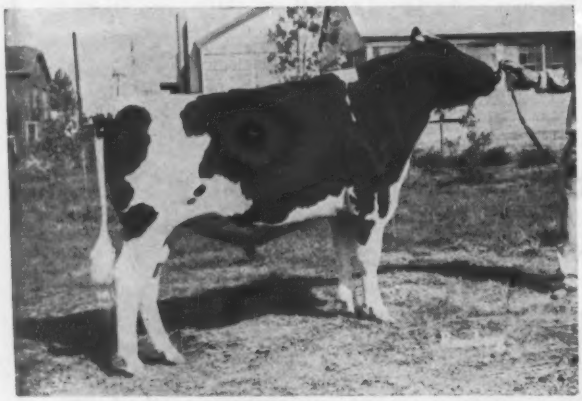

JOE LODESTAR FACTOR
Res. All-American Senior Yearling Bull 1960.

LODESTAR RAG APPLE CREATOR - Joe's full brother, is consigned to the Elkhorn Classic November 6. Creator was born October 24th, 1960 and shows the same outstanding quality of his brother.

His full sister Lodestar Symbol Roxie C., was first prize 2-yr.-old in milk at Simcoe B & W. 1960 and first prize 3yr.-old in milk Simcoe B. & W., 1961 and has 2 yr. 365 2X 14484 627 4.33%.

He is sired by the twice All-Canadian Rosafe Signet and out of Lodestar Roxie C. (G. P.), an Honour list producer with three 2X records over 18,000 lbs. milk and up to 785 lbs. fat. Next dam is a 109,118 lb. "Marksman" daughter from a two-star brood cow with up to 20,935 lbs. milk, 808 lbs. fat at 10 years.

SELLING

LODESTAR RAG APPLE CREATOR

SEE HIM AND BUY HIM AT ELKHORN, NOV. 6th.

Also consigned a Very Good 4-yr-old granddaughter of A. B. C. Reflection Sovereign due in December to the service of Rosafe Signet.

Jas. A. McCague **LODESTAR FARMS** **Alliston, Ontario**

ACCREDITED and LISTED

The Elkhorn Classic

A Maple Daughter To--

DAUGHTER SELLING

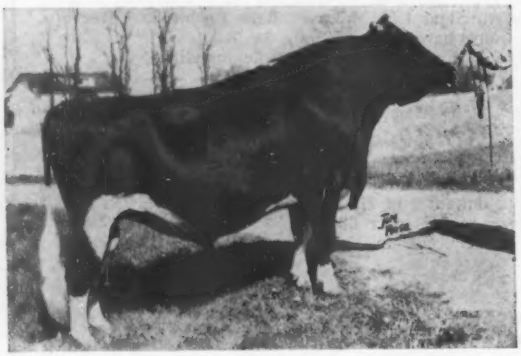

BOND HAVEN RAG APPLE MAPLE (VG)

November 6, at Elkhorn, Wis.

SELLING

RAG APPLE DE KOL MAPLE 1169060c (GP)

Born Nov. 5, 1954

4y 325 14,946 536 3.59%

A lovely daughter of the great Bond Haven Rag Apple Maple (VG), pictured at left. She is bred to the Very Good Denfield Rag Apple Paul 254355C and due in November.

Also Selling: Orchard Park Rex DeKol 239604C (GP)

2y 375 14,425 497 3.45%

CLAS CARLING Curries, Ont.

The Elkhorn Classic

This Royally Bred "Signet" Son

Sells in the "CLASSIC," ELKHORN, Wis.-Nov. 6

His Sire and Full Sister Pictured Below

— SELLING —

Bond Haven
← Rag Apple Pride

He was born May 17, 1961- a top calf.
His 7 nearest dams ave. 21,855 M 4.8% 892 F. 3 of them EX. and 3 VG, 1 GP. His full brother sold for $2,000 Can. Nat. and full sister sold for $2,100.
His dam, Bond Haven Rag Apple Beauty (VG),
365d 6y 3X 19,244 M- 3.68%- 709 F.
Next dam VG, 2nd dry 3-yr. old "Royal" 1949 has 855 F. 3.91% third dam 915 F. 4.03%.

— HIS SIRE —

ROSAFE SIGNET (EX)
He was $20,100 top of '54 Sale of Stars. Son of A B C Reflection Sovereign from the famed Glenvue Nettie Jemima, EX-8 Star brood cow, dam of Magician, Magic & Centurion.

— HIS FULL SISTER —

BOND HAVEN SIGNET BEAUTY (VG)
3y 320d 2X 13,060 4% 517 F
2nd 4-yr. old, Wis., Ohio and Wis St. B & W Show, 1961.
Sold for $2,100 Nat. Conv. Sale, Lakeside, Farm.

— 100% SISTER —

BOND HAVEN SIGNET SALLY
One of the great young show cows at Bond Haven. She has 444 at 2y and 470 at 3y and is now milking 70 lbs. a day as a 4-yr-old. This cow family is one of our favorites.

THE HEIFER SELLING AT THE ELKHORN CLASSIC

BOND HAVEN FOND HOPE
DIANA A ⟶

She was born August 5, 1959.
She is due Dec. 20 to Rosafe Centurion (EX), another son of the famous Glenvue Nettie Jemima, the 8 Star brood cow.

She is a daughter of Spring Farm Fond Hope, EX. 3 times All-Canadian. Her dam- Bond Haven Rag Apple Diana B

305d- 3y 2X 12,649 M- 4.36%- 552 F.
One dtr. with 678 F.- dam is a Marksman dtr.

BOND HAVEN FARM C. J. Cerswell BEETON, ONTARIO

Certified - Accredited - Vaccinated - Earl Woodrow, Herdsman

Farm located at Bond Head, Ont. - Visitors Always Welcome

See What We're Sending To The "CLASSIC" at ELKHORN, WIS. = NOV. 6th!

1– TEXAL TERRACE HEIGHTS NELLIE (GP-83 as a 2-yr. old)
daughter of Bond Haven Rag Apple Maple

365d	2y	2X	12,473	547 F.
305d	3y	2X	12,662	550 F.
324d	4y	2X	11,962	584 (Inc.)

First prize 2 & 3-yr. old at the Iroquois Fair B & W Show, 1959 and 1960.
Her sire, Bond Haven Rag Apple Maple-pictured below.
Her dam, Triel Irma Burke (VG)

317d	6y	2X	15,052	4.52%	680
325d	4y	2X	12,712	4.76%	605

The next dam has 671 F. 365d–is a dtr. of Houckholme Duke Burke, VG.

Her bull calf born Sept. 6, sired by Carnation Madcap Butter Boy also sells.

SIRE OF COW SELLING

BOND HAVEN RAG APPLE MAPLE
He sired the second prize
Get at the 1960 International

2– TEXAL RAG APPLE PABST LEADER
Born 10-10-58.
Bred 1-18-61 to Lonelm Rag Apple Daniel, son of "Maple" from a VG 850-lb. fat dam.
Sire: Jess Pabst Leader, VG son of Leader, plus proven.
Dam: Texal Sovereign Rag Apple with 430 F. at 2-yrs.

DELOS W. BRUENS,
CISSNA PARK, ILLINOIS

Consigned To The
ELKHORN CLASSIC – NOV. 6

DAUGHTERS OF PABST SIR LEADER RAG APPLE, ROCKWOOD RIGHTO LAD AND MARLACRES PIEBE DREAMBOY - two of them bred to "Citation R"

REF. SIRE

ROSAFE CITATION R
Full brother to Signet, Magician and Magic.
★ Marlacres Patsy Echo (pictured on previous pages of sale ads.), dtr. of "Dreamboy," her dam with 469 F. 4.07% 11,526 M. 305d 2 yrs. Due sale time to "Citation R".
★ Mary Lou Pabst Ann - her 3 nearest dams ave. 614 F., 17,144 M. Dtr. of Pabst Sir Leader R. A. her dam GP with 584 F.
★ Stanbro Toitilla Righto born 12-38-57 she has: 346d 2y 2X 14,449, 4% 567 F (SA): 3rd prize 3-yr. old London, 1961. Due sale time to "Citation R."

WILFRED JAMES
SARNIA, ONTARIO, CANADA

Our 1960 HIR Lactation Average:
76 Lactations
15,137 Lbs. Milk
And
541 Lbs. Fat

The Progressive Breeders
Award For 1960

Breeding Stock For Sale
Sired By Top NOBA Sires

Visitors Always Welcome

Classified — **HIR Testing**
T. B. Certified — **Bang's Accredited**

H. B. Owen & Son

HOMMERVILLE — **OHIO**

Phone: Homerville 2462

SOME OF THE BREED'S GREATEST CATTLE

Have Come From Wisconsin Institution Herds

Consigned to the ELKHORN CLASSIC
MONDAY, NOV. 6 - ELKHORN, WIS.

NOW
31
GOLD
MEDAL
SIRES
BRED
IN OUR
STATE
INSTITUTION
HERDS

WIS PROSPERITY BOY
Son of Wis Improver (All-Am.) from Wis Prosperity (EX) 759 F. 365d 6y, she has 2 VG dtrs. with 617 and 738 F. And her dam is Wis Prima Donna (EX-GM dam) with 877-lbs. fat. He is mat. brother to Wis Headliner, main herd sire at Mooseheart Farms.

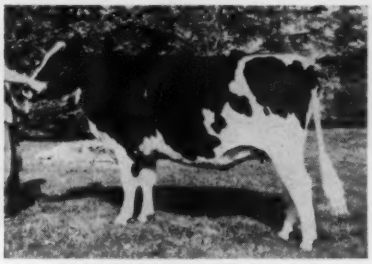

WIS LONA SYMBOL
Dtr. of Wis Symbol from Wis Lona (VG) with 837-lbs. F. 22,588 M. 3.7%, she has 2 VG dtrs. with 638 and 779 F. "Lona" is full sister to Wis Prima Donna. Heifer is bred to Wis Memory, son of 1015-lb. Wis Enchantress.

THESE TWO COME FROM THE BEST BREEDING FAMILY AT THE GREEN BAY REFORMATORY HERD

Write for new fall bull catalog to:

Wisconsin State Department of Public Welfare

Fred M. Whitemarsh, Farm Supervisor, 280 State Office Bldg., MADISON, WISCONSIN

1st Bull Calf & Jr. Ch. — Minnesota

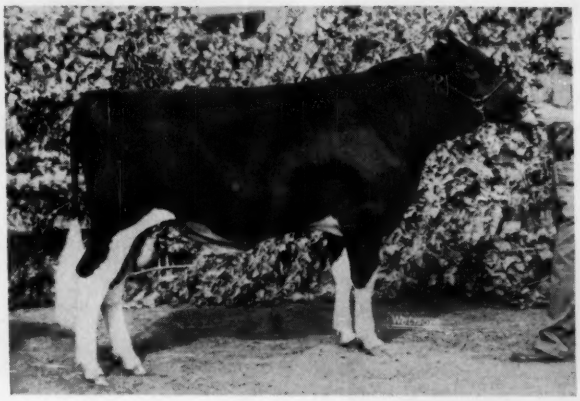

BEAU WES MEDALLION

Beau Wes Medallion

He's a son of Romandale Maple Abbekerk out of Chieftess Kil-Bar Fay. He placed 4th at Waterloo, behind our other bull calf pictured below.

At Waterloo:

Robaron Woodrock Segis, 5th aged bull at Waterloo, 1st & Gr. Champion at Minnesota. A "Beau Vache" herd sire.

Bull Calves For Sale

Beau Vache Farm

Henry Bartel

HASTINGS, MINNESOTA

Beau Segis Unique, 3rd bull calf at Waterloo. Sired by Robaron Woodrock Segis, (above).

The Nation's Leading Sires Make Curtiss their Home

Prominent Additions To The Curtiss Breeding Program In 1961

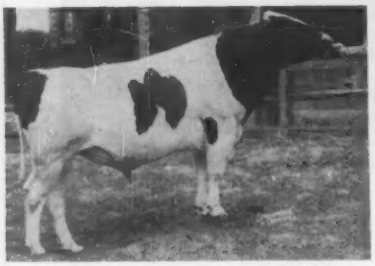

RIVER VALLEY WALLIE SUPREME
aAa: SRS-1 SMP
HFA: 21 dtrs. 20 rec. ave.
15103M 3.74% 565F
20 prs. 20 rec. ave.
14,990M 3.76% 563F
+3078M —.19% +92F
Sire: Lyon Brook Wallie Queen
EX - SMT
Dam: River Valley Supreme Amelia
- VG (87)
Record to 22735M and 1108F.

IRVINGTON PRIDE ADMIRAL
EX (92) aAa: RSR-2 SMT
15 dtrs. 19 rec. ave. 15750M 601F
+2956M 114F
BAA
HFA: 16 cl. dtrs. ave. 84.2 106.1%
16 cl. prs. ave. 84.5 106.5%
Over Exp. +.56%
Sire: Sutten Oaks Pride Borba
VG (88) SMT
Dam: Octoraro Baroness May
EX (92) GMD

HAYSSEN HI HOPE
EX (91) aAa: SRR-6 SMT
CBS: 7 Dtrs. 7 recs. ave:
16,147M 3.73% 602F
+1520M +.05% +64F
BAA
HFA: 14 dtrs. ave. 83.6 106%
10 cl. prs. ave. 83.6 105.9%
Over exp. +2.05%
Sire: Spring Farm Fond Hope, EX
Dam: Athlone Admiral Grace
EX (92)
Recs. to 23831M 919F; Lifetime 154,540 lbs. of 3.8% M

IRVINGTON PRIDE COMMANDER
Full brother to Irvington Pride Admiral 30 dtrs. in Irvington herd where he will be proven.
Sire: Sutten Oaks Pride Borba
VG (88) SMT
Dam: Octoraro Baroness May
EX (92) GMD

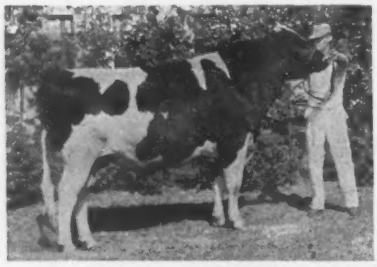

SMITHOLM REFLECTION LUKE
EX aAa: RSR-6
Res. All-New York 2-yr-old bull '60
Res. All-Pa. bull calf '58
1st Sen. bull calf - Jr .Gr. Ch. N. E. Pa. B & W show '58
2nd at Pa. B & W show, '58 and '60
1st place sen. yrlg. Jr. & Gr. Ch. at N. E. Pa. B & W, Tompkins Co. (N.Y.) and Cortland shows in '59.
Hon. Men. All-Pa. Sen. yrlg. bull '59 & 2-yr-old bull '60
Sire: ABC Reflection Sovereign EX and extra sire
Dam: Smitholm Pietje Lucy-EX GMD

TIDY BURKE FORTY-NINER
EX
All-Western yrlg. '58 nominated by All-Amer. '58 1st and Ch. 16 fairs in Calif. in '58 & '59. Sire of many winners at major western shows.
Res. All-Western Jr. Get of '59. 1st dtr. to complete test as Jr. 2 made act. on 2X milking: 20591M 3.6% 737F.
Sire: Ormsby Burke Pontiac Mose
EX GM
Dam: Raven Burke Elsie EX over 146,000 lbs. of 4% milk to date and still producing.

GRAY VIEW SYMBOL CRITERION
VG (87) SMT
HFA: 12 dtrs. 12 rec. ave.
13432M 3.79% 509F
10 cl. dtrs. ave. 85.8
17 prs. ave. 83.8 105.7%
BAA
Over exp. +3.60%
Sire: Wis Symbol VG (8) GM
Dam: Gray View Pidon Crisco EX
Rec. to 16757M 667F on 2X

Contributing to Breed Progress through the
CURTiSS "Golden" Ampule

Contributing to Breed Progress through the
CURTiSS "Golden" Ampule

Through The Curtiss "Golden Ampule" Increased Production - Improved Type - Greater Sales Value

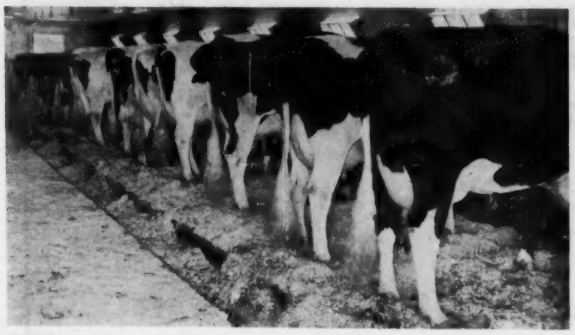

Milking dtrs. of IRVINGTON PRIDE ADMIRAL EX SMT

Milking dtrs. of HAYSSEN HI HOPE EX SMT

SMITHOLM PIETJE LUCY EX GMD and her 4 milking dtrs.
Dam and sisters to Smitholm Reflection Luke EX

Junior Get of TIDY BURKE FORTY-NINER (EX)
Res. All-Western 1960.

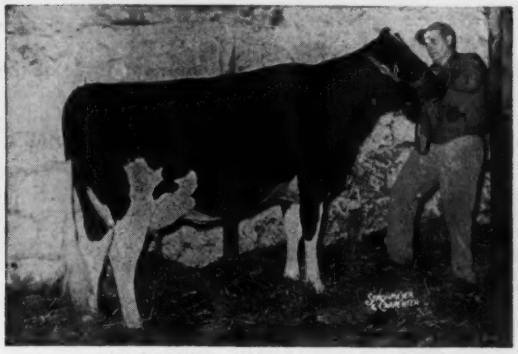

GRAY VIEW CRICKET SKYLINE
High selling female in 1960.
¾ sister to Gray View Symbol Criterion VG (87) SMT

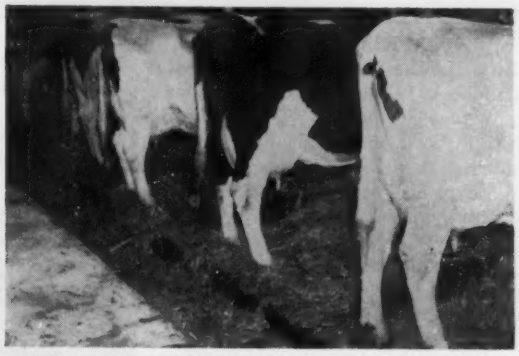

Milking dtrs. of LYON BROOK WALLIE QUEEN
Paternal sisters to Wallie Supreme GP SMP

Make The Curtiss "Golden Ampule" A Part Of Your Breeding Program

CURTiSS
BREEDING SERVICE, INC.

CURTiSS FARM - CARY, ILLINOIS • Otto Schnering, Founder • Phone MErcury 9-2041.

HIS DAM

SHAWS TIDY FAME (EX-91)
Her dam (calf's maternal granddam) is a "VG" daughter of an Excellent sire and a "VG" dam and produced at 10 yrs., 21,354 milk 3.8% 809 fat and produced a G. M. son.

How Would You Like To Own A Son Of

COUNCIL ROCK WORTHY ARISTOCRAT (GM - E)

from an Excellent daughter of

DUNLOGGIN GOLDEN CROSS TIDY (GM - VG)

HIS EXCELLENT DAM

3-3	2X	305d	13,030	3.8	497	Second Prize
4-4	2X	349d	15,777	3.7	584	Aged Cow
5-5	2X	332d	17,895	3.6	650	E. S. Exp. 1959
6-6	2X	332d	16,877	3.7	625	

Calf born — 3-28-61
Color — Spotted
Breeding — The Very Best

Type — Splendid
Size — Large for age

SHAW'S RIDGE FARM

Herd CALF VACC. - CERT. - ACC.
HAROLD J. SHAW, SANFORD, MAINE

DUNLOGGIN BLOODLINE

Rag Apples and Dunloggins at

Poplar Point Farm

American Rag Apples

SENECA FALLS, NEW YORK
E. R. SMITH, Owner
Acc. - Cert. - On Rt. 89, 6 miles south of Seneca Falls

NEW ADA PRINCESS

Miss Louise Knolle (pronounced Ka-noll-ee), 19, of Sandia, Texas, has been crowned the 1961-62 American Dairy Princess, succeeding Bonnie Sue Houghtaling of Swan, Iowa. The alternate princess is Miss Haden Harris, Montgomery, Ala.

It's something of an understatement to say that the new princess does not have a Holstein background. Her parents, Mr. and Mrs. C. E. Knolle, are members of the family owning what the Jersey Journal describes as the "world's largest" Registered Jersey herd with some 5500 animals on 10,000 acres of land. The 2600 milking age members of the herd turn out over 18,250,000 lbs. milk a year, according to the ADA.

However, Holstein folk will agree that Miss Knolle is a deserving princess. This attractive, blue-eyed blonde was an honor graduate from high school where she was a member of the National Honor Society, editor of the school publication, and recipient of numerous other honors and awards. As a member of the Texas Dairy Cattle Judging team, she placed tenth in the National 4-H Judging Contest at Waterloo in 1959. A freshman at Southern Methodist University last year, she made the Dean's list.

LOUISE KNOLLE
The 1961-62 American Dairy Princess — traveling salesgirl for the dairy industry.

She has taken a year's leave from college to become an employee of the ADA. For her year's reign, she receives her travel expenses, a complete wardrobe, and a cash award of $1,000. To win this latest recognition, she competed against 33 other state finalists who represented some 30,000 initial entries throughout the country for the title of American Dairy Princess.

2.2 Million Acres In Feed Grain Sign-Up—A preliminary and first report on sign-up under the 1961 feed grain program through April 21 shows 102,786 farms have signed up to divert 2,158,859 acres this year from their 1959-60 average corn and grain sorghum plantings of nearly 5 million acres. Many counties and some States had not started the sign-up or had reported only limited numbers of farms signed up as of April 21. Indications are that most of these areas are now actively conducting sign-ups under the program.—USDA

Continuing a Great Tradition

The 1961 "Sale of Stars"

at the

Royal Agricultural Winter Fair

Toronto - Wednesday. Nov. 15 - 9:00 A. M.

INCLUDING

2 Service Age Sons of

SHEFFIELD SUPREME MAX (E)

$15,000 son of the Excellent - All Canadian — World Champion Lonelm Rag Apple Marjory

OUT OF THESE GREAT COWS —

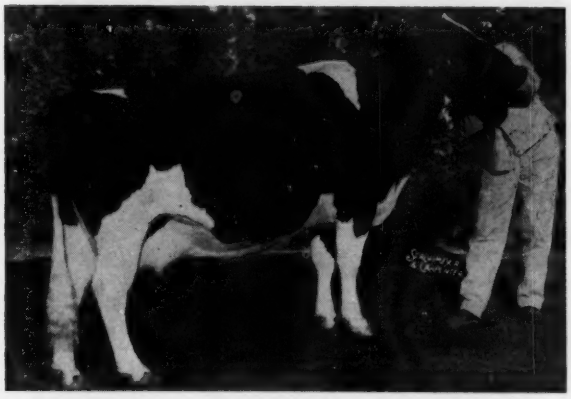

HILLMAC ABBEKERK SOVEREIGN (EX)

Just classified Excellent at 5 years and making her best record with 18,390 milk 730 fat in 240 days as a 4 year old. Expected to make 1000 lbs. on 2X. She was member of the 1960 Honorable Mention All-Canadian Produce. Her Very Good dam with 732 lbs. as a 6 year old is one of the 2 Very Good daughters of the great brood cow Hillmac Joelle Wonder (EX) with 151,226 milk 5519 fat in 8 lactations, whose sons have sold for up to $12,000.00.

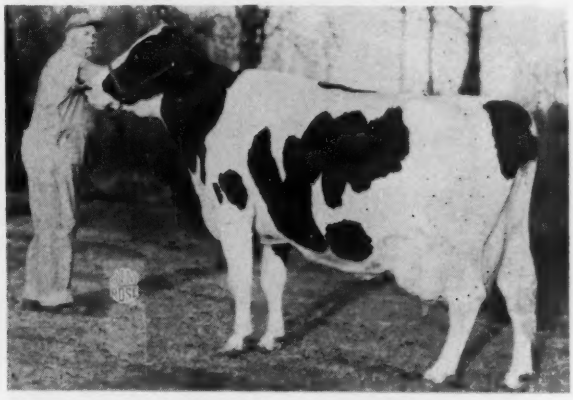

OTTAWA AJAX DIXIE (Excellent)

11y 365d 2X 20,262 milk 896 fat 4.42%
Her Very Good daughter is reported with 4y 305d 2X 19,085 797 4.18%.

A daughter of Montview Rag Apple Ajax (EX) she is maternal sister to the renowned proven sire Ottawa Dijax Dude (VG). Their mother, Ottawa Johan Dixie (EX) with 18,684 milk 711 fat as a 3 year old was by Montvic Rag Apple Joe (Extra) and out of Ottawa Pabst Dixie (EX) with 5y 365d 3X 23,760 milk 884 fat.
Excepting only Montvic Rag Apple Joe (XX) - maximum bull classification when classified, all Dixie's 3 generation ancestry are classified Excellent.

Three bulls are under option for export before sale date. The above are two of them. The Elmcroft bull on the next page is the other. Only one will be shipped.

HAYS FARMS LIMITED — Box 490, — Oakville, Ontario, Canada

The 1961 SALE of STARS — At The Royal Winter Fair

Toronto — Wednesday, Nov. 15 — 9:00 A. M.

Their sons are feature attractions —

Her Son by Mathewsfield Dewdrop Design (EX)

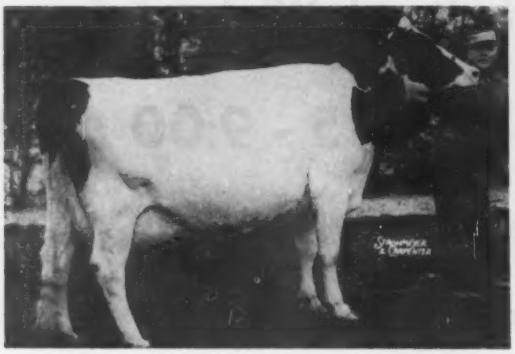

ELMCROFT SITA FAYNE MILLY (Excellent)
Nominated for All-Canadian and member of the Reserve All-Canadian Get 1956, she made 22,484 milk 854 fat as a 6 year old in 305 days. Her daughter made 2y 305d 2X 17,454 693 3.97%. Her dam was a Very Good 3 Star member of Montvic Monogram's 1950 Hon.-Mention All-Canadian Get with 7y 365d 3X 23,779 945 3.97%.
Next dam a Very Good 18,447-677-lb. daughter of Rowsdale Realization. Her January 61 son Elmcroft Design Gaiety is the third bull under export option.

Her Son by Romandale Dividend (VG)

PLUTO SOVEREIGN GERTIE (Excellent)
Honor List producer and twice nominated for All-Canadian she made 28,736 milk 914 fat (190-163% of BCA) as a 6 year old.
A daughter of ABC Reflection Sovereign (Extra-Excellent), her August 5 son by Romandale Dividend (VG) combines ABC Reflection Sovereign with Spring Farm Fond Hope and Lonelm Texal Highcroft, Canada's three leading Excellent sires.

Her Son by Lakefield Fond Hope (EX)

GLENVUE BABE MIDNIGHT (Excellent)
Twice Grand Champion at the CNE and twice nominated for All-Canadian she 18,792 milk 729 fat as a 6 year old after milking 435 days as a 5 year old and producing 20,802 milk 768 fat 3.69%, all her 305 day records being over 500 lbs. fat.
A member of the 1960 All-Canadian Produce of dam, her October 2nd. son Glenvue Bonanza is by Lakefield Fond Hope (EX) the sire that is making history at Glenafton.

Her Son by ABC Ref. Sovereign (EX)

BRAUNS COMET FAY (Very Good-88 points)
Considered by many judges to be the best daughter of Pabst Comet (EX) she made 20,832 milk 733 fat as a 3 year old, she was 2nd. 3 yr. old in milk at the 1959 Wisconsin State Fair and 3rd at Waterloo that same year.
Her September son by ABC Reflection Sovereign (Extra-Excellent) is a feature attraction of this great sale and a bull that carries great expectations.

Also A Son of ROSAFE CITATION R (VG)

$30,000 Star of 1958

His Dam: GRAHAVEN REFLECTION KATIE (VG) — A daughter of the highly proven Roeland Reflection Sovereign (EX). An Honor List producer, she has at 4y 305d 2X 16,765 759 4.53% (151-186% BCA). Also 840 of fat at 5y and making a better record as a 6-year-old. The second dam is also a 4% producer.

The opposite represent a cross section of the 1961 female Stars—35 females representing the best type and breeding in Canada. See them judged in their individual classes and buy them at your own price in the 1961 Sale of Stars at the Royal Agricultural Winter Fair, Toronto, Wednesday, November 15th. commencing at 9:00 a.m.

HAYS FARMS LIMITED — Box 490, — Oakville, Ontario, Canada

The 1961 Female STARS Also Carry On a Great Tradition

SELLS

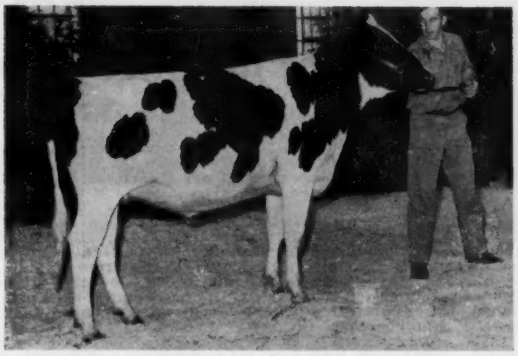

INTERNATIONAL SADIE
First Junior Yearling at Peel & the CNE 1961, she was junior champion at the CNE. By Peel Lodge Successor, her dam is an Honor List Leader with 25,294 milk 894 fat. Due February to Seiling Triune Achilles (EX).

SELLS

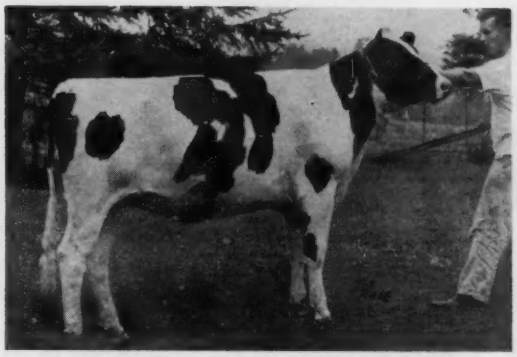

GLENAFTON NETTIE ECHO RUBINA
A full sister to the $2600.00 All-Canadian and All-American senior yearling heifer of 1958. A really hot one by Rosafe Centurion from a 125,000-lb. Very Good dam. Bred to Lakefield Fond Hope (EX).

SELLS

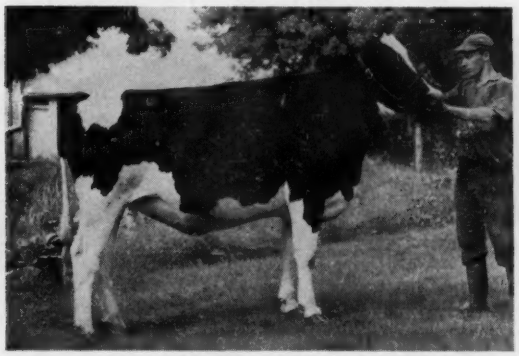

BAKER ROMULUS MODEL VEEMAN
2nd. dry 2 year old at London Championship Show 1961, due in April to a son of Carnation Royal Master (EX). Both she and her sire are out of good record daughters of Baker Rag Apple Romulus (EX) who has 3 Honor List daughters.

SELLS

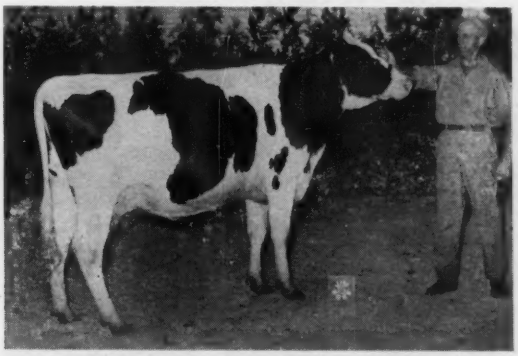

CALBRAE LUCY RAG APPLE MAPLE (GP)
Second 2 year old 1961 CNE. Another show daughter of Bond Haven Rag Apple Maple finishing a high record and due in February to a son of Rosafe Centurion. She is the kind the judges like. Her mother is a daughter of Houckholme Duke Burke with 5y 305d 2X 13,533 554 4.09% and 3 daughters to make her a certain Star Brood cow.

THEIR DAUGHTERS SELL

SPRING FARM FOND BEA (VG)
A daughter of Fond Hope with 625 lbs. as a 2 year old she is now making an 800-lb. record. Her Very Good mother is the 136,667-5533-lbs. daughter of Illehee Montvic Segis that won the milking cow class at the 1952 Royal.
Full sisters of Bea have been All-American and another is the mother of Spring Farm Reflection. Her September 1959 daughter by Rosafe Magic and due February to Spring Farm Reflection comes from the very heart of Jack's favorite family.

SEGIS RAG APPLE EVELYN DARKIE (EX)
6y 305d 2X 16,667 628 3.79%
The only Best Udder winner at CNE, Royal and Chicago, she one of Maple's great daughters expected to finish her present lactation with 25,000 lbs. in 10 months with over 925 lbs. fat. Her senior yearling daughter by Rosafe Magic (VG), $18,500.00 full brother of Magician, Signet, Citation R, and the recent Rosario Grand Champion cow, is due in March to Spring Farm Reflection (VG).

HAYS FARMS LIMITED — Box 490, — Oakville, Ontario, Canada

To the Sale of Stars —

BROWNDALE JOHANNA MAX
Born December 9, 1960

Browndale Johanna Max

Best records of his 7 nearest dams average:
19,942 milk 4.11% 819 Fat
Best records of his 17 nearest dams average:
21,004 milk and 870 lbs. fat
Of his 30 nearest ancestors 15 are Excellent, 14 are Very Good and one not graded.

His sire is Sheffield Supreme Max (EX), $15,000 son of Rosafe Sovereign Supreme (EX) and the All-Canadian Lonelm Rag Apple Marjory (EX) with 2X records to 1129 lbs. fat, 4.28%. Max's sons have sold to $12,000 (out of Joelle Wonder) and a dtr. was 1st 2-yr-old in milk at York Co. B & W this year. His jr. get 1st at two shows, a son 1st at CNE this year.

His young dam, Hillmac Abbekerk Sovereign, is now "EX" with 22,135m 890f in 305d, 2X as sr. 4-yr-old. She is probably one of the most intensely bred Excellent Rag Apple cows, being so closely related to Montvic R. A. Colantha Abbekerk (EX-11*) - (granddam & great-granddam).

He is from a great Rag Apple Family! See his 3 nearest dams below and a listing of his dams to the 8th generation.

HIS EXCELLENT 890-LB. DAM

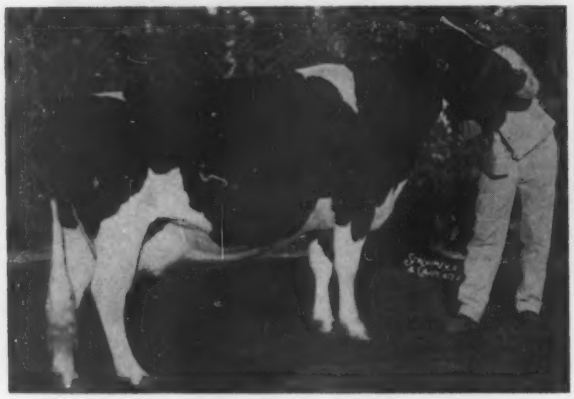

HILLMAC ABBEKERK SOVEREIGN (EX)
Sr. 4-yr. 305 2X 22,135 Milk 890 Fat
3rd 4-yr-old Royal Winter Fair '60.
Member of Produce Nom. All-Can. '60.
Intensely bred Rag Apple closely related to Montvic Rag Apple Colantha Abbekerk (EX-11*).

HIS WONDERFUL 3RD MATERNAL DAM

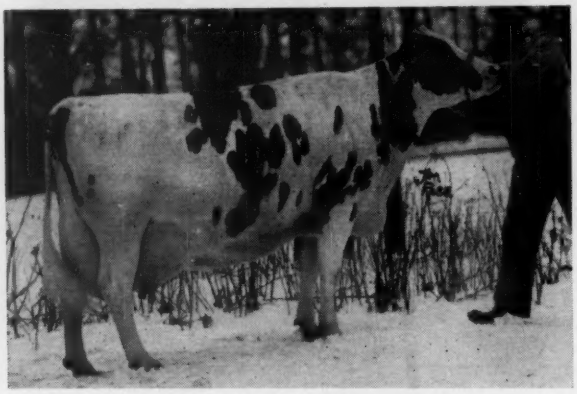

HILLMAC JOELLE WONDER (EX-2*)
(Pictured at 12 yrs. of age.)

9y	**365d**	**2X**	**23,375 Milk**	**801 Fat**
10y	365d	2X	21,975 Milk	773 Fat

Well over 150,000 lbs. milk in 8 lacts.
Fourth generation of 100,000 M producers.
3 VG daughters; 1 VG son
1 All-Canadian son.
$12,000 and $6100 sons.

His Granddam
HILLMAC WONDER SOVEREIGN (VG)
6y 365d 2X
16,006 4.57% 732
1 EX and 1 VG dtrs.
Dam of 3rd Prod. Royal '60.
Dam of $6500 son and $6000 dtr.

His Paternal Gr'dam
LONELM RAG APPLE MARJORY (EX)
All-Can. 3-yr-old '56.
6y 365d 2X
26,605 4.28% 1129
She and 3 offspring sold for $57,000.
Dam of Sheff. Supreme Max (EX).

JOELLE IS THE 5th GENERATION OF STAR BROOD COWS IN DIRECT FEMALE LINE - A TOTAL OF 18 STARS
4th generation of 100,000-lb. cows

Her dam: COMMANDER BLACK BEAUTY (VG-5*)
1 EX 2 VG progeny; 1 GM son
One 150,000-lb. dtr.

2nd dam: POMONA SILVER TENSEN (GP-4*)
1 VG dtr. 1 VG son
Three 100,000-lb. dtrs.

3rd dam: SILVER TENSEN PABST (VG-4*)
2 VG dtrs:; 12 lacts. 189,034 M

4th dam: SILVER ACRES SNOWDRIFT (VG-3*)
2 VG dtrs.

Bid Last on Him

Sale of Stars — November 15th

AT THE ROYAL WINTER FAIR

Toronto, Ont.

BROWNDALE FARM

R. F. BROWN — PARIS, ONTARIO

In the SALE of STARS

Al Cliff Supreme Model

Born Aug. 1, 1961

His 7 nearest dams are all Excellent except the dam of the World Champion Lonelm Rag Apple Marjory (EX), and she is Very Good.

His 7 nearest sires are all Excellent except Bond Haven Rag Apple Maple (Extra-Very Good), and Montvic Rag Apple Joe (Extra-Very Good).

His four great-grandsires are all "Extra" sires.

His 30 nearest ancestors include 17 Excellent, 12 Very Good, the sire of an All-American Get, Montvic Pathfinder, and six EXTRA sires.

No matter how you look at him-he's GOOD!

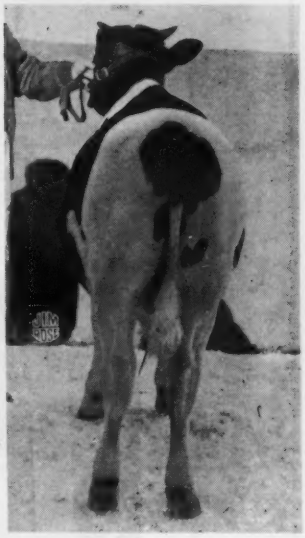

HIS SIRE

HIS DAM

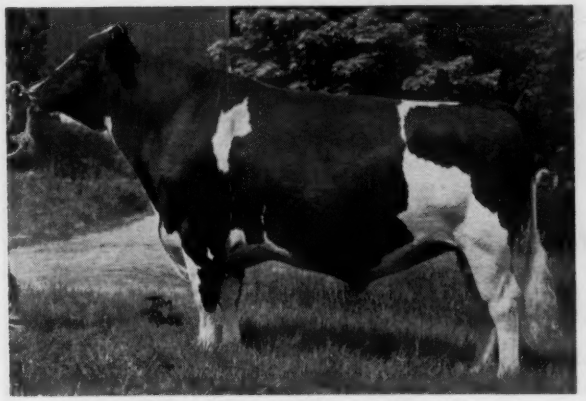

SHEFFIELD SUPREME MAX (EX)

$15,000 son of the Excellent $18,000 World Champion Lonelm Rag Apple Marjory with 83,510 milk and 3483 fat 4.17% in only 4 lactations. Sired by Rosafe Sovereign Supreme (EX), the son of Reflection Sovereign from Rosafe Reflection Polly (EX) whose progeny in the Sheffield Dispersal averaged over $3200.

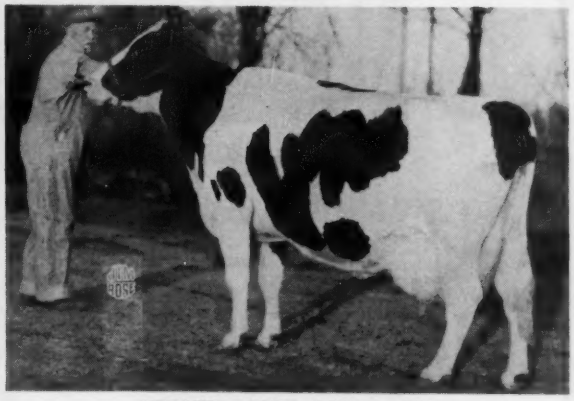

OTTAWA AJAX DIXIE (EX)

11y	365d	2X	20,262	4.42%	896
7 Lacts.:			105,112	4.51%	4739

Her three nearest dams are all Excellent Star Brood Cows. Her VG daughter is reported with 19,085 milk, 3.18% 797 fat at 4y, 2X.

Granddam: Ottawa Johan Dixie (EX), 4*Brood Cow with 711 fat, 3.8% at 3y.

The dam of this calf is a maternal sister to Ottawa Dijax Dude (VG) whose 162 daughters average 102-107% BCA, 52% GP or better, all Unit daughters. His daughters exceed the breed average substantially in EVERY category, and by 19% in Mammary System (25% in fore udder)!

Algie Wallace **AL CLIFF FARM** **North Gower, Ont.**

To The

SALE of STARS

Elmcroft Design Gaiety

Bull — Born Jan. 8, 1961

He is sired by MATHEWSFIELD DEWDROP DESIGN (EX), our maternal brother to the $14,000 All-Canadian, Sheffield Fond Hope Pansy (EX), 833 fat, 4.5%. "Design" was a member of the 1959 All-Canadian Produce.

The dam of GAIETY is the Excellent Elmcroft Sita Fayne Milly with 305d records of 854, 770 and 648 lbs. fat, 3.8 and 3.9% test, a daughter of Elmcroft Scepter (EX) and member of his Reserve All- Canadian Get of Sire pictured below. Next dam a 945-lb. 3* Brood Cow by Montvic Monogram (Ex-Extra).

His three nearest dams average 24,574 lbs. milk, 3.93%, 965 lbs. fat.

The dam of "Gaiety" is the white cow at the left in this 1956 Reserve All-Canadian Get of Elmcroft Scepter. See the Sale of Stars. adv. for a separate picture of her.

And to the

ELKHORN NATIONAL CLASSIC — NOV. 6th

. . . a 2-year-old daughter of Rosafe Preceptor (EX), due in mid November. Also a GP daughter of Pabst Walker with a 3-year-old record recently completed of 305d 2X 15,130 3.89% 588 (143-151% BCA). She is also due in November, to Rosafe Preceptor, Excellent son of ABC Reflection Sovereign and sire of the 1960 All-American and All-Canadian 2-year-old.

Beaverton — ELMCROFT HOLSTEINS — Ontario

GEORGE R. McLAUGHLIN — **Acc. — Listed Vaccinated** — **HAROLD & MAURICE JEBSON Herdsmen**

A Bull Combining BURKE with REFLECTION SOVEREIGN

OAK RIDGES REGAL PERRY

SIRE — — DAM

ABC REFLECTION SOVEREIGN
Excellent - Extra
Three times All-Canadian
Four times sire of All-American Get and sire of 1st and 3rd Get at Waterloo, 1961. Sire of 37 Excellent progeny, 20 All-Canadians, 8 All-Americans.
Nine daughters now over 100,000 lbs. M.

Born in September

★ ★ ★

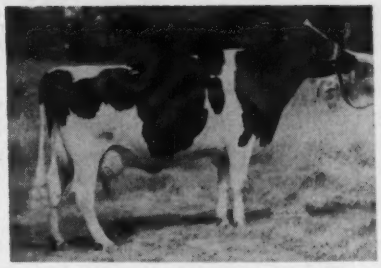

BRAUNS COMET FAY (VG-88)
Excellent on Mammary System.

3y	365d	3X	20,832	3.5%	733

This daughter of Pabst Comet was purchased for $3000 in the Brauns Sunny Lea Dispersal. Her dam is a 564-lb. daughter of Brauns Sunny Lea Design (VG-SMT), popular son of Comet.

Buy him at the SALE of STARS — Toronto — Nov. 15

OAK RIDGES FARMS LTD.

GEO. DARRACH, Mgr. **Oak Ridges, Ontario** R. R. DENNIS, Owner

Our HOTTEST Consignment Ever!

HIS EXCELLENT DAM

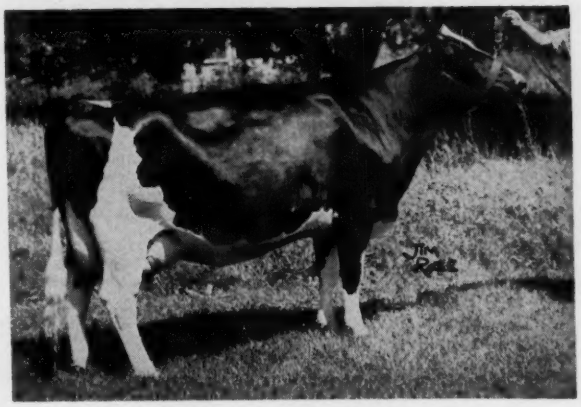

GLENVUE BABE MIDNIGHT (EX)

6y	348d	2X	18792	3.88%	729
5y	365d	2X	18837	3.64%	686

Twice Grand Champion at the CNE. Member of the 1960 All-Canadian Produce. In her five Peel showings she has been first five times, twice Grand, twice Reserve. She, her VG maternal sister, and another maternal sister are all entered at the Royal this year. Their VG dam has 106,949 lbs. milk, 4.13% in 7 lactations.

to the

SALE of STARS

Toronto — Nov. 15

Glenvue Bonanza

Born Oct. 1, 1961

Sired by **Lakefield Fond Hope (EX-GM),** whose 46 graded daughters are 93% GP or better, his dam the $13,000 Lakefield Fobes Delight (EX) with 1112 lbs. fat, and 2nd dam Minnow Creek Eden Delight (EX), World Champion Lifetime Fat producer (11,454 lbs.).

His Excellent dam and two of her maternal sisters are all entered at the Royal this year. This family is line-bred to Glenvue Noelle Inka (EX), All-Canadian and All-American Aged Cow.

A good individual, marked much like his famous sire, with clean feet and legs.

BUY "BONANZA" at TORONTO, NOV. 15th

D. S. DUNTON & SONS

Glenvue Holsteins Listed — Accredited **R. R. 6 — Brampton, Ont.**

STRAFFORD COUNTY SALE

Putnam Hall, U N H, Durham, N. H.

Saturday, November 4th

Starting Promptly at 11:30 A. M.

The Final Count Of Entries — 26 Cows 30 Bred Heifers 2 Heifer Calves

62 - 2 Males 60 Females

From

FRANCIS ATWOOD & SON, Westminster, Vt.	1
W. A. BAKER, Exeter, N. H.	1
EVANS H. BARRETT, Keene, N. H.	3
MARGARET A. BARRETT, Keene, N. H.	1
MR. & MRS. ALTON H. BENSON, Gorham, Maine	2
BRIGEEN FARMS, Turner, Maine	1
WINSOR BROWN, White River Jct., Vt.	2
DONALD CARLETON, W. Newbury, Vt.	1
HENRY CURTIS, Milford, N. H.	2
CLARENCE L. DAVIS, Pittsfield, Maine	2
EAGLE POINT FARM, Newport, Vt.	2
T. J. FRIZZELL, Charlestown, N. H.	2
ROBERT GELLERSON, Island Falls, Maine	1
PERRY F. & G. H. GOODELL, E. Thetford, Vt.	1
RICHARD C. HOWE, Tunbridge, Vt.	1
JUNIPER FARM, Canterbury, N. H.	2
GARDNER L. LEWIS, Jr., Norwich, Vt.	2
MAVIEW FARM, Corinna, Maine	3
M. B. MAXFIELD & SON, N. Hartland, Vt.	3
NOMAD FARM (McNeilly), Brandon, Vt.	3
LAURIER PETIT, Newport, Vt.	2
FRANCIS PLUMB, Walpole, N. H.	1
BEVERLY P. RAND, Sherman Mills, Maine	3
RIDGELY FARMS, Stone Ridge, N. Y.	5
W. P. ROBERTS, Stratham, N. H.	1
ROCKINGHAM CO. HOME & HOSP., Epping, N. H.	3
CAROL RUTHERFORD, N. Haverhill, N. H.	1
ROBERT RUTHERFORD, N. Haverhill, N. H.	1
TYLER FARMS, W. Newbury, Vt.	1
EMERSON THOMAS, Brattleboro, Vt.	1
UNIVERSITY OF N. H., Durham, N. H.	2
VERMONT STATE FARM, Windsor, Vt.	3
WALHOWDON FARM, Lebanon, N. H.	2

All are from T. B. Accredited herds, mostly from Bang's Cert. herds, Vaccinated. T. B. and blood tested within 30 days of Sale. Charts at Sale. All guaranteed sound and right.

A Statement of Policy

This is the 11th in this series of Sales. Started in 1951 with a small number of mostly local cattle, the series progressed in numbers and quality to the point where each sale comprised about 60 head, very carefully chosen.

We have been told by both prospective consignors and potential buyers that the Sale should include more of what they have termed "the middle of the road kind." In the belief that one of the primary purposes of any sale is to serve both buyers and sellers, we are this year following this suggestion.

In this sale you will find many of the top quality you have have associated with past Strafford Sales. You will find others that meet our idea of that "middle of the road kind"—good useful cows and heifers of real productive promise, sound and right, but not carrying the depth or strength of pedigree of some of the others; without serious type faults but perhaps lacking the smoothness, blending, or finish found in others.

Those seeking cattle of high productive ability, very desirable type, with strong deep pedigrees, will find them here in good number. Those who feel they cannot afford this kind, but do want better than average producers, will find many that will suit them that will probably sell well within their price range. It is for you to decide which will best meet your needs, or fit your pocketbook.

Selections by KEN FOWLER, Durham, N. H.
with assistance from the Sale Manager

4y10m 285d 2X 15870 4.2 676
2y 8m 365d 2X 14824 4.2 629
3y 9m 301d 2X 15193 3.8 575
GP - Due 11-23 to Roburke son of 900 fat daughter of Joan, New England's leading living lifetimer. Maternal sister with 930 fat 2X another with 638 fat 2X at 2 yrs. By Belvidere (SMP) from dam 5 times over 600 fat. —**Lewis.**

2y 9m 360d 2X 13880 3.8 524
GP - Due to Squire 10-31, at 3y 11m. By Mistland Dean (SMP), dam 15677 - 592. You will like her in every way. —**Ridgely.**

5y 5m 365d 2X 14670 4.0 585
GP-82 - Fresh at 6y 5m. By Hedge Acreston Ginger from 123,000 life dam twice over 700. —**Walhowdon.**

2y 2m 365d 2X 13080 4.0 526
GP-81 at 2 years. Will be fresh at 3y4m to Leader (GM).
By UNH Charioteer (SMP-89) President son of Rhea, 1000 fat 2X daughter of Conqueror (SMP). Ken Fowler really likes this one - and these Charioteer daughters could prove real "growth stocks." —**Frizzell.**

5y 7m 2X 14630 3.9 557
4y 7m 2X 12920 4.0 516
GP-82 - Due 11-5 to Brigeen Captain Liza, 2nd aged bull ESE 1961. By Hearty, dam with 17210 - 670. —**E. Thomas.**

6y 5m 326d 2X 15810 3.9 609
5y 4m 365d 2X 14080 4.1 557
GP-83 - Due 10-16. —**Vt. State Farm.**

3y 3m 305d 2X 14701 3.8 556
2y 3m 365d 2X 14340 3.6 512
GP-84 - Due 12-12 to Ivanhoe (GM). By Dawnvale Sovereign Arab (E) from dam 3 times over 500. —**Nomad Farm.**

4y 1m 355d 2X 12800 4.3 550
GP - Due 11-10 to Tidy Lad (GM). By Sensation (GM) from a daughter of Mallary Valiant. —**Goodell.**

2y 3m 365d 2X 12350 4.0 488
Due 11-6 to Willow Farm Foremost Crete at 3y 5m. By Pabst Walker Colanthus from 624 fat granddaughter of Crete Tidy. —**Rand.**

2y 5m 363d 2X 11680 4.0 465
G-79 - Fresh at 3y 7m. Dam twice over 500, 2nd dam over 800, 3rd 605. —**Atwood.**

CATALOGS available October 27th, sent by 1st Class Mail on request. Please address all requests to W. A. Baker, Box 231, Exeter, N. H.

LOCATION: Putnam Hall is just off Route 4, between UNH Dairy Barns and Railroad overpass at Durham. Ample parking, lunch on grounds.

2 Males With Unusual Pedigree Promise
Both By Gold Medal — High Proven Sires
997 Fat 2X Dam — Dam VG-88 — 710 F. 130,000 M.

UNH PILOT INSIGNIA

Born March 22, 1961

Sire: Maview Vernon Pilot
Gold Medal - Very Good-88

19 dtrs.	16425	3.90	641
19 dams	13636	3.81	528
Increase	2789	.03	113

Dam: UNH Sparkler Bridget (GP)

4y10m	365d	2X	24,177	4.1	997
3y 3m	365d	2X	18,991	3.9	737
2y 3m	335d	2X	13,412	3.7	496

Has 14,973 milk 592 fat 190 days, 2X, current lactation.
By Sparkler (SMP son of Marian) from VG 127,000 life daughter of Conqueror (SMP son of Liza). 3rd dam a maternal sister to Pilgrim,* twice winner LTP class at ESE.
UNH

RIDGELY ELDORADO

Born Nov. 22, 1960.

Sire: Rolling Knoll Golden Stroke
Gold Medal - Very Good 87.

26 dtrs.	15,263	3.71	567
26 dams	14,979	3.74	560
	+ 284	—.03	+ 7

Dam: Ridgely Proud Hiske (VG-88)
7y8m 317d 2X 19,951 3.6 710
4 other records from 642 to 671 fat
2X- 17,179- 19,254 milk.
Life prod. to date 130,000M.
Full sister with:
5y10m 352d 2X 19,638 4.2 817
By Pride (GM-E) from GM-E Hiske 3rd, 23,439 3.9 917- 132,779 life.
Next dam 30,501- 1107- 3X- 168,226 life.
Maternal sister to Eldorado has:
2y0m 350d 2X 16,836 4.1 688
Ridgely

2 DTRS. - GRDDTRS. SELL

GRAY VIEW PANSY PILOT
Gold Medal - Very Good

Good Plus 82- 4 years old.
3y5m 365d 2X 12,275 4.5 552
Due 11-12 to Ivanhoe son.
Dam 18628-654 by Togus (GM-E)
Also 2 by Malcolm Pilot- one GP-81 with 2y0m 11,120 4.2 468 due 11-14 to Ivanhoe son. **Maview.**

Bred Heifer due 11-22 to Schoolmaster. Dam twice over 16,000 - 670, with 2 other records of 559 and 581. 4% life average. **Davis**
Other granddaughters from Rand and Gellerson.

Very Good - 5 Years Old
4y4m 282d 2X 14,120 467
Current lact.- in progress
Due Nov. 25 to Peter Lochinvar (SMP-VG). By Illustrious from dam with 19,006 - 648. **Brown.**

Bred Heifer, due 12-2 to Dawn, by Maview Star Fern Side from Vernon daughter with 16,049 - 604 at 2 yrs, heading for over 700 as a 3 year old. **Walhowdon.**

Shaws Crete Fern Side daughter due 11-28 to Schoolmaster at 24 months. Dam a 700 fat Nudine. **Davis**

Pride (GM-E) and Pilot (VG) daughters, due in early November to Bayfield Dun Fobes Lad. Pride from 502 fat 3 year old, Pilot from dam 4 times over 600, with over 100,000 M life. **Ridgely**

3 DAUGHTERS SELL

SHAWS FERN SIDE TIDY
Silver Medal Prod.-VG.

Heifer, due in December, from dam with 23,000 M 753 F 2X 323 days incomplete. **Juniper.**

Fresh with 1st calf at Sale time to Zuba service. Dam with 19,320 - 717, 2nd dam 20,665- 768, 3rd dam 18,169 - 687. 2nd & 3rd dams both over 100,000. Another fresh to Dawn service, dam with 4y3m 316d 2X 14,322 3.9 558. Next dam 115,402 life with 5 records from 561 - 626. **Petit.**

Zuba daughter, due 11-23 to Clyde Hill Corona Susie. Dam GP-84- 16,070 4.0 645 from full sister to Margaret (E-883-808 F). **Tyler Farms.**

2y3m 332d 2X 10,940 4.1 450
By UNH Ormsby Sensation Squire. Fresh. Her dam 501 fat 2 yr. old daughter of Hero (GM). Also bred heifers by Rockco Hero Titan, VG.
Dams with 723 and 656 fat- 15,847 - 17,020 milk. 2nd dam 555- 657.
Rockingham Co. Home & Hosp.

Bred Heifers by Raymau Tidy Dauntless Rocky (Rowena son). Dams & granddams of both over 500 fat. Due about Sale time to a son of Foremost from the Schoolmaster daughter of Mistress Tidy (GM). **Benson.**

Two, bred heifers, by Peter Lochinvar (SMP) due 11-2 to Mallary Rag Apple Adam. **Maxfield.**

Strafford County Sale
Putnam Hall, UNH
DURHAM, N. H.
Saturday, November 4

2 DTRS. - GRDDTRS. SELL

U N H SCHOOLMASTER
Gold Medal - Excellent 93

U N H SCHOOLMASTER GRETCHEN
Born 8-16-59. Due 12-2 to UNH Dawn Grenadier, show son of Dawn.
Dam, direct from Echo, three times over 16,000 milk 600 fat. Next dam 20,671 4.2 817. 3rd dam Marian, 5 times over 1000, and 4th dam Echo.
Full sister sold in New England Sale last year. **UNH**

RIDGELY SCHOOLMASTER SOPHIA
Born 6-21-59. Due 11-16 to Bayfield Dun Fobes Lad. 1st Bull Calf ESE. '60
Dam 20708-715 by Monarch (GM)
2nd dam HMAA and Res. A. C. 4 yr old 1946, with over 100,000 milk. **Ridgely**

DTR. - GRDTER. SELL

U N H SCHOOLMASTER ECHO
Silver Medal Type - VG

Daughter due about Dec. 1 to son of Golden Foremost (GM-E). Her dam GP 2y0m 365d 2X 14,513 3.8 546 with 9570-368 in 133 days current lact. as a 3 year old. 2nd dam 17939-770.
Granddaughter (by son) from 473 fat daughter of Headliner, 2nd dam 538. Due in November to Foremost son.
Eagle Point.

Bred heifer by Schoolmaster son, Dam 505-525-556 fat 4.2% at 2-3- and 4 years, by son of Crete Tidy.
2nd dam 557-3.9. Due 11-16 to Athlone Leader. **Plumb.**

Sponsored By

T. R. LANGDELL
Wilton, N. H.
Auctioneer

The Strafford County Holstein Club
Bruce Fowler, President
DURHAM, N. H.

W. A. BAKER
Box 231, Exeter, N. H.
Sale Manager

Two New Stars in the CHAMBRIC Herd

1st Prize 2-Yr-Old, Waterloo

ADLER ANN WHIRLWIND DANCER
She was the sensation of the 2-year-old class and we purchased her from her breeder, Floyd Adler, Longmont, Colo., after the show. She was Hon. Men. All-American Jr. Yrlg. last year. Her sire, Smoky Hill Whirlwind Mark, has recently been purchased by ABS.

2nd Prize 4-Yr-Old, Waterloo

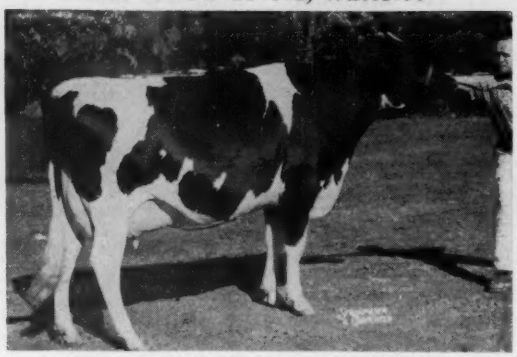

STELLA ORCHARD GROVE TENSEN
She was first prize 4-year-old, Best Udder in class, and Reserve Grand Champion at the recent Pennsylvania State Black & White Show - and second prize 4-year-old, at Waterloo. We purchased her at Waterloo from Peter Heffering, Danboro, Pa., and consider her a great prospect for future development.

See them at the Royal and Chicago

ROY & GLADYS CHAMPAYNE
Owners

Classif. Avg. — 39 head 87.1
CERTIFIED
ACCREDITED
VACCINATED

Chambric farm

ROUTE 8, BOX 284 — ROCKFORD, ILL.
3 Miles West on Rt. 20 and ½ Mile South on Weldon Road
ELIS KNUTSON — Herd Superintendent

LOWELL & ELSIE BRICK
Operators

28 Lacts. - avg. 14,978 4.1 613

— CLASSIFIED —
HIR TESTED

Darky and Marksmaster Our Senior Herd Sires

CORRINE'S FULL BROTHER

BROWNS MASTER DARKY (EX-SMT)
1950 All-Canadian Aged Bull
35 AR and HT Dtrs. to 916 lbs. fat.
Sire of All-American 2-yr-old Heifer, '54.

Frozen semen from Darky and Marksmaster available . . . We are still overstocked and can sell a few more top cows, heifers and calves.

7 EX 19 VG 14 GP None lower on 40 head

85.9 Points Average Score 106.6% BAA

Our Latest DHIA Average — 16,623 M 614 F 2X
HIR DHIA Classified Analyzed Acc. Cert.

CORRINE'S OLDEST SON

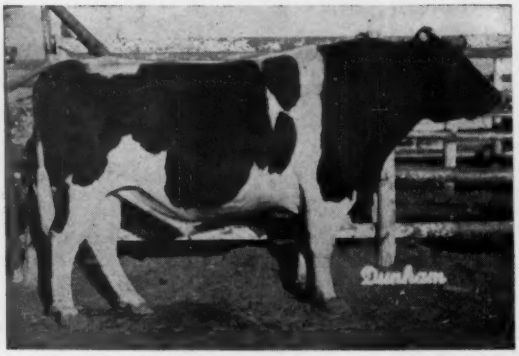

BROWNS MARKSMASTER POSCH (VG-87-SMP)
By Glenafton Rag Apple Masterstroke and out of Browns Mistress Corrine, Reserve All-American 3-yr-old, 1946 with 862 lbs. fat, 4.1%.

Watch for SMITHLANDS LEADER GIRL (GP), 900-lb. 5-yr-old cow selling at the EARLVILLE INVITATIONAL in Dec. She is from a 760-lb. 2-yr-old dam and due Nov. 24th to DARKY! Calf will sell! AND finally agreed to send ISSCH YEOMAN SIX SIX FIVE (EX) with 801F and making 900. Bred to Darky.

Arthur N. Wiley & Sons

LEBANON, R. R. 5 "Home of the Hoosiers" **INDIANA**

J. D. Miller's Circle H Farm Dispersal

WEDNESDAY, NOVEMBER 8 12 NOON ACME, PA.

LOCATION: At the farm in Fayette County, 5 miles southwest of Donegal, Pa., 9 miles east of Mt. Pleasant, 20 miles southwest of Greensburg and 27 miles southeast of Uniontown, Pa. Turn south off Rte. 31 on county line road, one mile west of Acme, go one mile on County line road to 1st blacktop intersection and turn right to farm. Watch for auction signs.

55 Registered Holsteins

HEALTH: Bang's Certified . . . T. B. Accredited . . . Both tests up-to-date . . . Calfhood Vaccinated . . . Examined for pregnancy

3 EXCELLENTS SELL
13 VERY GOOD COWS SELL
25 Dtrs. of "EX" & "VG" Cows SELL

☆ 33 Cows ☆ 4 Bred Heifers ☆ 9 Yearlings ☆ 7 Heifer Calves ☆ 2 Bulls

The Star Attraction, Senior Herd Sire

Circle H Champion Hope (EX)

SELLING

CIRCLE H CHAMPION HOPE (EX)
A plus production proof in the making.
His first eight classified daughters avg. 82 points with 2 VG, 5 GP and 1 G; five of the eight have "VG" rumps.

Champion is a Spring Farm Fond Hope (EX) Son from the famed MacBarr Alertness Daisy (EX-95)

with 20 LOVELY DAUGHTERS
An 87 Point VG Daughter Selling

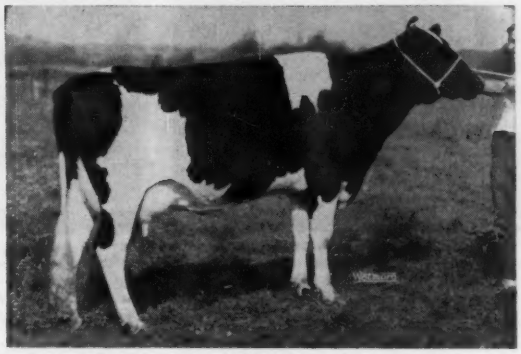

CIRCLE H CHAMPION SUE (VG-87)
2y 6m 361d 2X 11,136 3.8% 425 HT
Fresh in July and has 191 of fat in 1st 79 ds.
Will be bred to Mallary Audacious.
Her dtr., Sandy, sells also - she is pictured on following pages.

You will like CHAMPION and his dtrs.
See page 119 Oct. 10 and page 265 Aug. 25 Worlds for more dtrs. pictured.

His dtrs. are the kind that keep on improving every day you own them.
They are developing into great young cows!

A Rare Opportunity to Buy Such a Sire — Don't Miss It !

He and his daughters will stand inspection and you are welcome at any time.

PRODUCTION

- ★ 2 Cows Selling with 892 & 803 F.
- ★ 4 Have from 753 to 794 Fat
- ★ 14 Selling from 500 to 690 F.

All 2X, Herd Test

Many daughters of these cows selling !
1960 DHIA AVG:
28.7 Cows 13,902 M 536 F
(Top herd in Co.)

Turn Page

— FRESHENINGS —

- ★ 12 Head Due in December
- ★ 4 Recently Fresh
- ★ 6 Due in January and February

★ SIRES WITH DTRS. SELLING —
Circle H Champion Hope 20, Spruceleigh Monogram Rag Apple 7, Robenstead Supreme Carnation 4, Montvic Rag Apple Trailblazer 1, Penstate Marksman Reflection 1, Dunloggin Decn Var 1, Spring Farm Fond Hope.

★ SERVICE SIRES —
Circle H Champion Hope 14, Spruceleigh Monogram Rag Apple 7, Circle H Champion Foster 4, Hyatt Pure Admiral 5 and Mallary Audacious 5.

J. D. Miller's Circle H Farm Dispersal

TOP COW FAMILY SELLING

Sells With 3 Daughters & Son

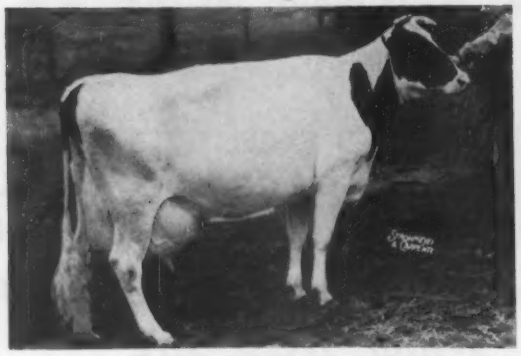

MISS ROCKDALE FAYNE (VG-87)
7y 4m 365d 2X 20,476 4.4% 892 HT
Other recs. of 751, 682, 553 & 523f.
Another good rec. in progress.
In addition to dtr. pictured, selling are GP-83 dtr. with 518 at 2y, GP-82 Champion dtr. with 453f at 2y, and April '61 Champion son. Due in Feb. to Champion.

A Daughter Selling

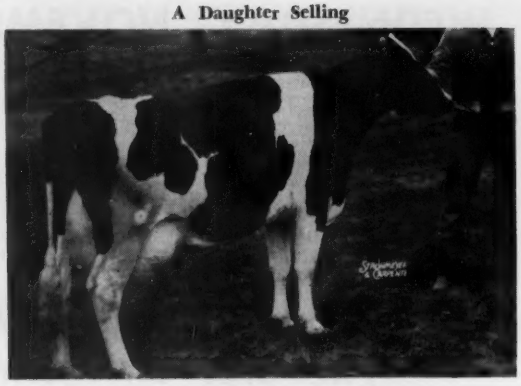

CIRCLE H CURTISS FAITH (VG)
3y 8m 365d 2X 19,222 4.1% 788 HT
Has 616 at 2y and 612 in 1st 7 mos. current lact.
A dtr. of C C Robel Curtiss.
Her March '61 heifer calf by Champion and son pictured below sell.
Due in May to Champion.

Faith's Son Sells

CIRCLE H CHAMPION FOSTER (11-10-59)
Son of Champion from 788-lb. VG cow above. Four head bred to him. **His March '61 full sister also sells.** A real herd sire prospect.

Top Dam-Daughter Pair Selling

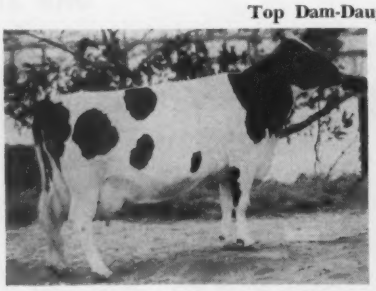

MARY CHERRY CREST DIJAX (VG-88) 1st aged cow, CCE 1956
6y 11m 365d 2X 18,122 4.4% 794 HT
8y 3m 365d 2X 19,472 4.1% 793 HT
From GP 608-lb. dam; next dam VG 581f. Due the 1st of the year to Champion!

MIRIAM CHERRY CREST RAG APPLE (GP-82)
Will be fresh about a month before sale to Spruceleigh Monogram Rag Apple. A lovely heifer from a great dam.

Two Daughters Sell

PIONEER CHIEFTAIN FAYNE (VG-88)
10y 9m 365d 2X 16,005 3.6% 577 HT
9y 9m 296d 2X 12,645 4.0% 508 HT
A dtr. of Fairview Montvic Chieftain. Her over 600 lb. GP dtr. and Champion dtr. sell.

Sells With Champion Dtr.

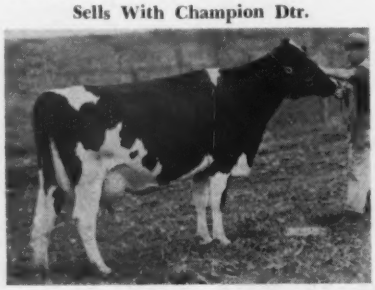

CLOVERCOURT INKA SLOGAN PRILLY (VG)
8y 7m 365d 2X 18,421 3.7% 682 HT
Other recs of 618, 592, 594, 536 and good rec. in prog. **Her GP-81 Champion dtr. with 446 at 2y sells.** Prilly due in May to Mallary Audacious.

Her Champion Dtr. Sells

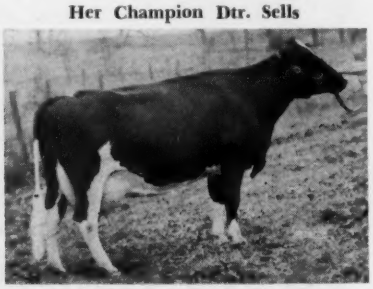

HOWACRES RAG APPLE NELLIE (VG)
10y 1m 284ds 2X 15,658 4.4% 683 HT
Other recs. of 616, 574 and 544.
Her dtr. is due with 1st calf in January to Hyatt Pure Admiral.

— A FEW OF THE MANY MORE TOP COWS SELLING —

***BUTTERFLY GANNIE BONNIE-VAR (EX)**
7y 7m 311d 2X 14,444 4.3% 614 HT
Other recs. of 576 and 570 lbs. fat 2X. HT. A dtr. of Pebble Beach Fanny Bred to Champion.

***WAIT FARM ALL-VAR DEARIE (VG)**
7y7m 337d 2X 20,013 Milk 642 Fat (Inc.)
Three other recs over 500f. By Dun. All-Var. Due in Dec. to Champion.
***More VG Good Record Cows Selling!**

***LUCIFER STAR MARGIE (VG-87)**
7y6m 326d 2X 16,792 4.1% 690 DH
Nov. '60 dtr. by Penstate Lucifer J Ty Vic sells, also.
Margie due in Dec. to Champion.

American Rag Apples

A High Scoring
High Producing
Rag Apple Herd

J. D. MILLER
Owner
Acme, Pennsylvania

Wed. November 8 12 NOON Acme, Pa.

Granddaughter of Pietje Cedar Dale Beverly (EX-645F)
Sells With Heifer Calf

CIRCLE H CHAMPION TENA
A lovely heifer fresh since our classification. Her dam VG at 2y with 530f, 4% at 2y; granddam the "EX" Pietje Cedar Dale Beverly with 645f; next two dams "VG." Her Sept. 19 heifer calf by Penstate Marksman Reflection sells! (Tena is a dtr. of Champion.)

Champion Daughter From Very Good 753-lb. Cow

CIRCLE H CHAMPION CATHIE
Bred heifer out of the Coquette cow below. She is due in Dec. to Spruceleigh Monogram Rag Apple and **has a younger full sister selling.**

Sells With VG-87 793F Dam

CIRCLE H CHAMPION GERTIE (VG)
A dtr. of Champion with over 11,000m 1st calf and due in Dec. **Her dam selling a Trailblazer with 20,840m** and bred to Audacious. **Gertie has dtr. selling pictured below.**

Sells With Daughter

SUN DREAM ALERT TRICKY GIRL (VG-86)
5y 11m 365d 2X 15,750 4.1% 648 HT
Other recs. of 628, 539, 524 fat
See page 119 Oct. 10 World for picture of her powerful Champion dtr. selling due in Dec. Tricky Girl bred back to Champion.

Selling—Cathie's VG Dam

WAIT FARM ADM BURKE COQUETTE (VG)
7y 2m 365d 2X 18,535 4.1% 753 HT
Other recs. 723, 669, 604 fat.
Out of a 113,209M. life. cow.
Dam of Cathie pictured above and younger full sister to Cathie.

Excellent Cow Selling

WAIT FARM DEEN VAR BALLERINA (EX)
13½y 365d 2X 16,135 3.6% 574 HT
Dtr. of Dun. Deen Var and Beaufort Belle Abbekerk (EX) with 807f, 4.1%. She is bred to Circle H Champion Foster pictured on opposite page.

Two of the 7 Spruceleigh Monogram R. A. Dtrs. Selling

CIRCLE H EXPECTATION GIN
Born October 30, 1960, she is out of the Very Good daughter of Champion, Gertie, pictured above.

CIRCLE H EXPECTATION SANDY
August 14, 1960 daughter of her sire and she's out of the 87-Very Good Champion daughter, Sue, pictured on first page.

A Sale You Can't Afford to Miss

Sale in Comfortable Tent **Lunch Available** **Catalogs**

Sale Managed Jointly by

PA. HOLSTEIN ASS'N.

227 West Beaver Ave.,

State College, Pa. **(Ph. Adams 8-1042)**

R. AUSTIN BACKUS, INC.
Sales Managers & Auctioneers
Mexico, N. Y. (Ph. WO-37231)

FRANCOURT FARMS Complete Dispersal

FRANCIS COURTRIGHT, Owner — HORSEHEADS, NEW YORK

Tuesday, November 14 12 NOON

44 Holstein Cattle (36 Purebreds)

HEALTH: Entire herd calfhood vaccinated - T. B. Accredited, Bang's Certified, checked for pregnancy, shot for shipping fever.

★ 24 Mature Cows ★ 6 Heifers Due This Winter

★ 5 Yearlings

☆ 7 Six-months-old calves ☆ 2 Stock Bulls

11 cows will be fresh by sale . . . 6 due in November and December
Balance due winter and early spring.

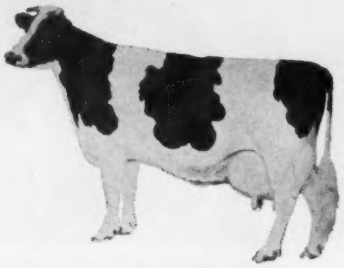

DHIA Year Ending 1960 – 13,281 M 495 F

1960 – 61 — 12,291 M 460 F

Herd is very dairy — Showing excellent quality and condition

FEATURING THE DAUGHTERS OF THESE SIRES
- Wis Insignia (VG - Gold Medal)
- Pabst Sir Roburke Rag Apple (EX-GM)
- Knollwood Alcartra Chieftain
- Curtiss Candy Madcap Curtiss
- Pebble Beach Prince of Wayne
- Francourt Colantha Ollie (son of Big Elm R. A. Colantha) 4 dtrs. & 1 gr'dtr.

One of these dtrs.' four lactations avg. 15,920M 600f.
Another dtr's. four lactations avg. 13,400m 469F.

Selling many cows producing over 525 lbs. fat. Entire herd raised on this farm and are mostly by Curtiss sires.
This is one of the finest dairies that we will handle this fall. Every animal perfect in every way.

— Sale under tent — Catalogs at ring side —

FRANCIS COURTRIGHT, Owner
Horseheads, N. Y.

RALPH M. SANDS, Pedigrees
Wyoming, Pa.

YOUNG & WEST, Sales Managers
Horseheads, N. Y.

BILL WAGNER, Auctioneer
Elizabethtown, Pa.

HEIFERS

All Ages—
Come Select Your Choice!

Dams have HIR production records and are Classified. Home bred. All sired by CRESCENT BEAUTY TRADEMASTER and CRESCENT BEAUTY COMMANDER SPOT. "Trademaster" is our son of Crescent Beauty Commander (EX) from the Excellent 147,856-lb. (2X) 7/8 sister to the All-American "Lady Gloria."

TOP FOUNDATION QUALITY

BROOK LANE Holsteins
CRESCENT BEAUTY-ADMIRALS-SINCE 1942

HARRY MARKS — Phone 60R19 Gilmanton — MONDOVI, WIS.

BUDD FARM ROYAL HEIR

(Very Good - 89)

Our Senior Herd Sire

BUDD FARM ROYAL HEIR (VG - 89)

His sire is Budd Farm Master Ace (EX-91-SMT), son of Dunloggin Duchess Anna (EX-94 GM Dam with 941 fat at 11y). His dam is Erindale Dunloggin Anna (EX-95) with 1479 fat, daughter of Dunloggin Duchess Anna. Last year we showed one bull calf by ROYAL HEIR. He was nominated for All-American.

Write For Information On Royal Heir Sons

BUDD FARM

JACK R. BUDD, Owner
42510 Willow Run Expressway
Belleville, Michigan

PLEASED

That's our reaction to the way Maryland and West Virginia breeders are using

MEADOW SPRINGS BARON AIM (GP-GOLD MEDAL)

Note his high proofs for both Production and Type - -

PRODUCTION

Our proof computed June 16, 1961.

26	Daus. 56 rec.	15,395M	4.06%	625F
20 Prs.	Daus. 50 rec.	16,356M	3.96%	648F
	Dams 35 rec.	16,350M	3.67%	601F
	Difference	+6M	+.29%	+47F

TYPE

His daughter-dam comparison for Type April, 1961

			Score	BAA%
21	Classified Daus.	Avg.	82.1	103.5%
12 Prs.	Classified Daus.	Avg.	82.0	103.4%
	Classified Dams	Avg.	81.4	100.7%
				+3.05

Our AIM is Good . . .

A daughter, TOPVALE IRENE AIM, was 4th in the strong Dry 3 & 4-yr-old class at Waterloo this month. She's bred and owned by Charles Ifert.

AIM was purchased from Ira D. Ifert & Sons, Hickoryvale Farm, Middletown, Md.

He is by the son of Dunloggin Wonder Var and North Star Lily Leone (VG—3 records above 700 lbs. fat) and out of Meadow Springs Admiral Daisy (VG-4 records from 707 to 751 fat on 2X and a lifetime average of 4.8%). Daisy was by Dunloggin Follow On and from a daughter of Admiral Lauxmont.

See pages 12 and 13 in the Sept. 25 World for his pedigree and more information or write or phone us—His semen is available.

Serving:
Maryland Artificial Breeding Cooperative, Inc.
P. O. Box 555, Frederick, Md.
Serving:
West Virginia Artificial Breeders Cooperative, Inc.
Clarksburg, West Virginia

MARYLAND-WEST VIRGINIA BULL STUD

BOX 555 — FREDERICK, MARYLAND

Phone: Monument 3-4158

MARYLAND-WEST VIRGINIA BULL STUD

Coming Through With A Great Proof

A Senior Sire: OAKTON BURTON DON 1270090

One of His Promising Daughters

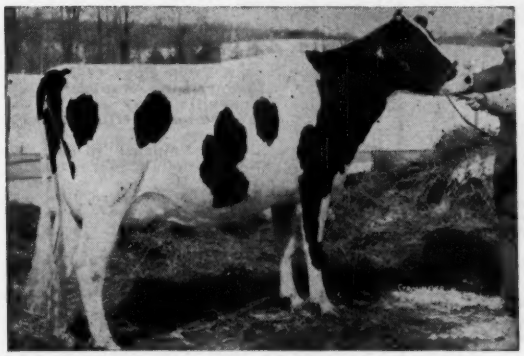

OAKTON DON IVY
Jr 3 361d 2X 19,965 M 757 F (SA)
A Don daughter out of a daughter of Oakton Burton Sovereign, our Sovereign son of the cow pictured below.

Here Are His Eight 1st Calf Daughters and Their Records To Date In Our Herd

OAKTON BURTON IVY	361d	2X	19,965 M	757 F (SA)
OAKTON DON BURTON CORRINE	318d	2X	16,170 M	671 F (inc)
OAKTON DON LETHEA	318d	2X	14,740 M	571 F (inc)
OAKTON DON ANNETTE	344d	2X	12,720 M	527 F (inc)
OAKTON DON MAPLE	235d	2X	10,420 M	386 F (inc)
OAKTON DON DELLA	192d	2X	8,340 M	357 F (inc)
OAKTON DON FLORA	159d	2X	8,890 M	341 F (inc)
OAKTON DON JUDDY	211d	2X	6,830 M	231 F (inc)

Come and see the DON daughters, you will like them.
— Visitors Always Welcome —

OAKTON HOLSTEINS

Harold Montgomery & Sons — Gainesville, N. Y.

Our farm is about 45 miles southeast of Buffalo, New York, 1½ miles west of Hermitage, N. Y. on N. Y. Rt. 78 to Wyoming County Road 57, then 2 miles north to farm. Visitors are welcome at any time. Use Thruway Exit 47 at LeRoy, N. Y.

A Command Performance

By The Admiral And His Daughters

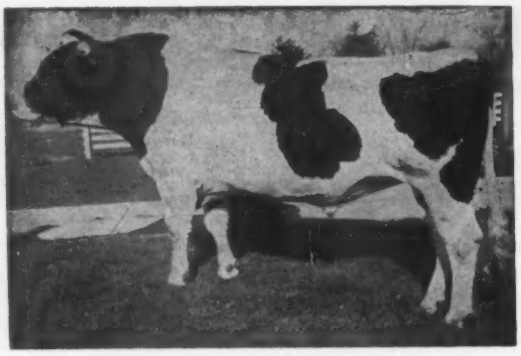

FH-59 FPA ADMIRAL LUCIFER AUTOCRAT
(GP-GM)

To date, Admiral has a total of 122 A. I. daughters that average 12,696M 3.8% 481F.

His new DHIA Proof as of September 1961:

51 daughters	64 records	12,938 M	3.8%	487 F
51 dams	173 records	12,816 M	3.7%	475 F
Difference		+122 M	+.1%	+12 F

He has 26 daughters with records over 15,000 lbs. of milk. He has type, too. 21 Classified daughters average 80.5 points. In recent 4-H and FFA Youth Shows, 12 of his daughters won Blue Ribbons with 2 designated Grand Champion.

IF YOU ARE LOOKING FOR BETTER CATTLE
THROUGH BETTER BREEDING

Call or Write

FIRST PENNSYLVANIA ARTIFICIAL BREEDING COOPERATIVE

Pennsylvania's First in Service — First in Quality

Lewisburg, Pennsylvania — Phone JAckson 3-5221

Holstein

SALE CATALOGS

"A style that is best for your sale"

10 styles — Printed or mimeographed

EXTENDED PEDIGREES — SALE SUPPLIES

Prices upon Request

MID-WEST PEDIGREE COMPANY

Howard W. Smith, Owner

Box 94 — Phone 1243 — Waverly, Iowa

PA. STATE SALE (from page 36)

James and Benjamin Hallock, Laceyville, Pa.

Three at $900 even were: Silver Lake Roy Justine (GP), sharp, dry daughter of Royal Sussex Progressor consigned by James L. Frank, Newtown, and purchased by Conoy Farms, Bainbridge, Pa.; Maramy Olive Piebe Burke (GP), consigned by Maurice M. Bennetch, Sheridan, and the only purchase of Ralph Albright, Landisburg, Pa.; and Quarryland Edge Cliff Piebe (GP), black, young dairy cow consigned by David M. Ressler, Myerstown, Pa., and purchased by Bucknell University. One at $875 was the T. K. Nitterhouse, Chambersburg, consignment, Teeter Farms Curtiss Adeen (GP). She was purchased by Bryan M. Rohrbach, Mertztown, Pa.

The sale started promptly at 6:30 p. m. and was over at 10 p. m. David Roth, Loysville, Pa., is the state sale chairman.

Alan Bain, Camp Hill, Pa.
F G P Osborndale Ivanhoe Bea (3-59) $1250
(F. Glenn Peffer, Carlisle, Pa.)
A. J. Wilkins, Malvern, Pa. (4)
Stevensdell Master Kay (4-57) ... 1175
(Lyle B. Stevens, Meadville, Pa.)
Ebonite Jessie Leader Alice (9-57) 950
(H. M. Gans, Gans, Pa.)
Cedar Shade Superb Janet (9-56) 875
(Clyde W. Gsell, Chambersburg, Pa.)
Beach Haven Comet Emily (8-59) 725
(Frederick E. Shultz, Berwick, Pa.)
Allen H. Rohrbach, Breinigsville, Pa.
Quarryland Jewel Ferndale Ella (10-55) 1100
(Robert H. Kauffman, Manheim, Pa.)
P. Morey Miller, Jr., Towanda, Pa.
Silvis Farm Fobes Mistress (5-55) 1025
(Silvis Farms, Inc. Greensburg, Pa.)
J. O. Canby, Langhorne, Pa. (5)
Bucknell Fobes Jean (11-57) . 1025
(Bucknell University, Lewisburg, Pa.)
Kammerdale Pabst Fayne (10-55) 875
(James Kammerdiener & Son, Templeton, Pa.)
Lime Rock Mistress One (11-56) 800
(Hubert S. Miller, Lime Rock Farm, Myerstown, Pa.)
Elroc Flossie Follow On (7-55) .. 775
(Earl & Roger Rockwell, Union City, Pa.)
Montvalley R A Piebe Posy (8-53) 700
(Arthur L. Morrison, Montvalley Farms, Laceyville, Pa.)
Glen F. Zimmerman, Mifflinburg, Pa. (2)
Sovereign Selling Princess (3-56) 1000
(Charles Eshleman, Jr., Greencastle, Pa.)
Reuben A. Field, Mohrsville, Pa.
Arrow Queen (11-55) 925
(A. S. Hallock, Arrowhead Farm, Laceyville, Pa.)
Conoy Farms, Bainbridge, Pa.
Silver Lake Roy Justine (3-57) .. 900
(James L. Frank, Silver Lake Farm, Newtown, Pa.)
Ralph Albright, Landisburg, Pa.
Maramy Olive Piebe Burke (8-58) 900
(Maurice M. Bennetch, Sheridan Pa.)
Bucknell University, Lewisburg, Pa.
Quarryland Edge Cliff Piebe (2.58) 900
(David M. Ressler, Myerstown, Pa.)
Bryan M. Rohrbach, Mertztown, Pa.
Teeter Farms Curtiss Adeen (7-57) 875
(T. K. Nitterhouse, Chambersburg, Pa.)
Daniel J. Harnish, Richland, Pa.
Eas-E-Lea Sussex Alcartra Lily (9-56) 850
(E. A. Sowers, Chambersburg, Pa.)
Keystone Woodmaster Marcell (9-59) 700
(B. L. Hindenach, Keystone Farm, Easton, Pa.)

(Please turn to page 92)

BUDD FARM ACE ORMSBY CHAMPION (VG)
Our Senior Herd Sire.
Son of Budd Farm Master Ace (EX-91) and a 736-lb. 5y-old granddaughter of Dunloggin Duchess Anna (EX-94-GMD).

Champion's Daughters Did Well at the Shows

Our first year of showing on a state-wide level was quite successful, thanks to the daughters of our senior herd sire pictured at left.

At the South-Central Black and White Show, Lancaster, Pa., under Jim Lewis, we had first 3-year-old and Res. Grand Champion female, first Sr. Get and first Best 3 females, all on Champion's daughters.

At the strong Pa. Black and White Show of 305 head Jane was first 3-yr-old heifer over the one later winning at Waterloo; in addition, we had the first prize Best Three Females, second 2-yr-old heifer and third Sr. Get.

1st 3-Year-Old at Pa. B & W Show

CHAMPION SNOWBALL JANE
First prize at the Pa. B & W Show. First and Res. Grand at South-Central Pa. B & W Show.

2nd 2-Year-Old at Pa. B & W Show

CHAMPION PRINCESS PATSY
Second prize 2-year-old heifer at the Pa. B & W and South-Central Pa. B & W Shows.

3rd Prize Senior Get of Sire at Pa. B & W Show

GET OF BUDD FARM ACE ORMSBY CHAMPION (VG)
First prize at the South-Central Pa. B & W Show. Third at the Pa. B & W Show. From left: Champion Snowball Jane, Champion Jean Queen, Champion Inka Dottie and Champion Princess Patsy.

Jane, Dottie and Patsy Members of Our First Prize Best 3 Females at Pa. B & W

Visitors welcome to see Champion and the job he is doing here.

PENN GATE

ROBERT E. GITT

REGISTERED HOLSTEINS

R. D. 2 **Littlestown, Pa.**

Phone: 359 - 5168

7th Annual EMPIRE SALE

60 Sixty Fine Foundation Females 60

Selected By W. D. Brown, Ithaca, N. Y.

This Top Cow From Beacon Sells

BEACON PRINCE TERESA (VG-86)
4-6 320d 2X 13,093 4.1 532
A daughter of the highly proven Clyde Hill Prince Elsie Lad (GP-SMP) and out of a "GP" daughter of Newmont Aristocrat Direct. This is from a top show family at Beacon. She is due before the sale to the full brother to Poestenkill Model Bubbles (EX-91), All-American 4-yr-old '58. —**Beacon Dairy Research Farm, Cayuga, N. Y.**

Duke Aaggie Dtr. of This "EX" Cow Sells

CARLEIGH SANAR JEAN LEA (EX)
6y 328d 2X 17,230 4.2 735
An 'EX" daughter of an "EX" cow and the start of a top family in the Wintercrest herd. Her daughter selling, Wintercrest Princess Sanar (VG), has 11,570M and 457F in heifer form and is due just before the sale. She is sired by Harden Farms Duke Aaggie (EX) and the service sire is a son of an "EX" 1106-lb. 2X cow. —**Wintercrest Farms, Pratts Hollow, N. Y.**

SELLING – AN 819-LB. DAM

MIDDLEHAM DEBRA
Born Sept. 6, 1959
A beautiful daughter of Woodbourne Inka Reflector from a great maternal line. Dam sold for $1000 and has 819f, next dam has 840 fat and 3rd dam has 985 fat — all 2X. Due before the sale to Pabst Reburke Duke (GM). —**J. Harry Elliot, Greene, N. Y.**

SELLING – HAS 649 FAT

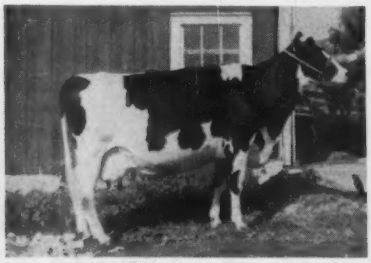

PREBLE CHEM DEAN DALE (GP-83)
3-3 335d 2X 17,200 3.8 649
A daughter of Chemco Dean Segis from a "VG-89" 735-lb. daughter of Sir Bess Ormsby Fobes Dean (GM) Due after the sale to UNH Schoolmaster (EX-GM). —**Ellsworth Dunkle, King Ferry, N. Y.**

SELLING – HAS 632-LB. DAM

MITHVA WESTVIEW FOBES DELIGHT
A beautiful young daughter of Osborndale Sir Fobes Debonair who has 12,990M and 460F as a 2-yr-old. Dam has 632f in 305d and she is due before the sale to Wis Pioneer Reward, a son of Mooseheart Pioneer (EX). —**Ivan & Thomas Hirt, New Woodstock, N. Y.**

★ ★ ★ ★ ★

7th ANNUAL

EMPIRE SALE

Earlville, New York

SELLING – ENDERS FARM ANDREA ARTISTIC, a daughter of HAMARET ARTISTIC with these two sensational records.
2-9 365d 2X 15,982M 4% 638F;
4-0 337d 2X 17,580M 4.0% 711F.
She is due right after the sale to Lyon Brook Wallie Queen and this calf will have a great Hamaret pedigree.—**John D. Allen, Enders Farm, Manlius, N. Y.**

SELLING—MAN-O-WAR BREEZAC BRISTOL, born Aug. 25, 1959, a 1st calf daughter of Weber B F Dictator from a 625-lb. 3-yr-old daughter of Bessie B F Admiral Burke, Woodbourne's new herd sire. She is due right after the sale to Burkgov Inka De Kol (EX-GM) and what a pedigree this calf will have! —**Breezy Acres Farm, Hobart, N. Y.**

Doug Marshall,
Wintercrest Farms
Sale Chairman
Pratts Hollow, N. Y.

R. AUSTIN BACKUS, INC.
Sales Managers & Auctioneers
Mexico, N. Y. (Ph. WO-37231)

Sat. Nov. 4th — Earlville, N. Y.

Send For Your Catalog Today

- **Time:** The sale will start **PROMPTLY** at 11 A. M.
- **Location:** Earlville is located on Route 12-B at the Madison-Chenango County line, 40 miles southeast of Syracuse, 30 miles southwest of Utica, 50 miles northeast of Binghamton. Exit from Thruway at Canastota.
- **Health:** Nearly all are from Bang's Certified Herds and ready for immediate shipment anywhere. Blood and T. B. tested. Mostly Calfhood Vaccinated. Mastitis Tested. Pregnancy examinations where required.
- **Hotel Accommodations:** Colgate Inn at Hamilton, N. Y. and Sherburne Inn, Sherburne, N. Y. Sale Managers will make reservations if you wish.
- **Transportation:** Trains or planes will be met on request at Syracuse or Binghamton. Just phone Mexico, N. Y. 7-7231.

SELLING

RIVER-DEL ROBURKE RUTH (GP-83)
3y 314d 2X 14,050 4.1 573
A daughter of Pabst Sir Roburke Rajon, a Pabst bred son of Pabst Sir Roburke Rag Apple (EX-GM). Dam of this cow has a 2-yr-old record of 12,260M and 509F. Due before the sale to the proven Wis Captain (EX-GM). —**Graham Jackson, Walton, N. Y.**

This Pair of ← Paternal Sisters → Selling

Here is a beautiful pair of paternal sisters sired by a Pabst bred bull. These animals pictured are the kind of quality that has been selected this year. We think you will like the job that Mr. Brown has done.

SELLING

RIVER-DEL ROBURKE LUCKY (GP-82)
3y 324d 2X 13,050 3.6 466
A daughter of Pabst Sir Roburke Rajon from a great dam with a top string of 2X records to 634 fat. She is due just before the sale to the proven ABS bull, Green Notch Segis Ginger. —**Graham Jackson, Walton, N. Y.**

SELLING

WESTSIDE ROYAL ANN
Born Jan. 28, 1959
A fresh 2-yr-old daughter of Frogmore Royal Lancer (EX) from a "GP" dam who has a "VG" mammary. Dam has records to 460f as a 4-yr-old. —**Westside Stock Farm, Sherburne, N. Y.**

SEVERAL DAUGHTERS SELLING

COUNCIL ROCK WORTHY ARISTOCRAT
(EX-GM)
At least 3 of his daughters will sell in this sale. They are a top group from outstanding dams. You will like them.

DAUGHTER SELLING

FROGMORE CAVALIER COLA
(VG-88 at 2y)
2-8 311d 2X 11,079 4.1 452
Her daughter selling is a bred heifer sired by a son of an 1106-lb. "EX" dam. 2nd dam is "VG" with 160,000 lifetime. She is due after the sale to Rich-Herd Double Highcroft. —**Frogmore Farms, Inc., Aurora, N. Y.**

A FEATURE—BIG ROCK WORTHY JEWEL, born 6-16-59

Here is an Aristocrat from a great cow family. She is due with 1st calf at sale time to the popular Clyde Hill Master King Fobes (VG-GM). Her dam has 5 records oxer 700 fat; 8 over 600 fat and 9 over 500 fat—all 2X. A full sister topped the Chenango Delaware sale a year ago as a bred heifer. —**Arthur Davis, Greene, N. Y.**

★ ★ ★ ★ ★

7th ANNUAL

EMPIRE SALE

Earlville, New York

SELLING — GAVETT FARMS BURKE EVE (VG-87), a daughter of Trunlan Burke Pilot Good Hope with 2X records to 20,790M and 702F. She will be fresh at sale time to a proven ABS bull. —**Charles W. Gavett, Hamden, N. Y.**

★ In addition to these top females several young herd sire prospects will be offered. They are out of dams with 2X records to over 900 fat and they are nice type. The Empire Sale offers the best cattle from the central part of the Empire State. We invite your inspection of them on Nov. 4th.

Watch for more pictures and details in the November New York NEWS. Send to the WORLD for a copy. Also send for your Empire Sale Catalog today. The Sales Management will be happy to send you one.

BLUE RIBBON SALE

THE U. S. NATIONAL BLUE RIBBON SALE
WATERTOWN, WIS. — SAT. NOV. 4

ALEMRAY CRUSADER IDEAL HULDA
365d 5y 15,105 M. 4.2% 633 F.

THIS 91-EX-SHOW COW SELLS — ← ALEMRAY CRUSADER IDEAL HULDA 3993046 EX (91)

Consignor: **Dr. J. J. Gramling and Charles Mickulice, Dousman, Wis.**

She has 633 F. with test of 4.2% was first aged cow (dry) at the District B & W Show at Slinger this summer.

Her dam: Pine Lodge Ideal Fobes Twilma (VG) is a gr. daughter of Wis Ideal- her record 365d 9y 2X 593 F. and lifetime record of over 100,000-lbs. milk, DHIA.

Her sire is the GM Wis Ideal Crusader. Her heifer calf also sells born July 25th, sired by Christy Meritor Lance (EX-92).

THIS 88 PT. VG - (AT 2 YRS.) CONSIGNED BY LORENZ PAGEL & RACHEL CANNIF, JUNEAU, WIS.

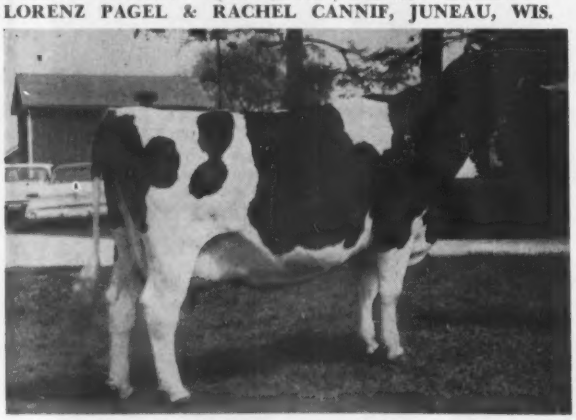

DE LOR DUCHESS INTRIGER ELLEN
2y 276d 2X 11,061 M 427 F.

She will freshen in early October. Her calf sired by Mooseheart Headliner will also sell. "Headliner" is a double grandson of "Roburke" from the EX. Arbeth Roburke Pathfinder Jill, 914 F. "Ellen's" dam VG with 795 F., 19,955 M- 2X; she has 2 mat. sisters with 792 and 687 F. She is sired by Carnation Madcap Intriger, 1133-lb. son of Carn. Madcap Butter Boy.

F. C. & W. C. Schroeder, West Bend, Wis. a 2 year old daughter of Vigo Leader Comet from a 525 lb. fat VG dam.

Ed. G. Brown, Caledonia, Ill. a 2 year old granddaughter of Montvic Rag Apple Sovereign from an 87 point V.G. dam with 544 lbs. fat.

Krull Bros. Lake Mills, Wis. one of the finest consignments we have - a beautiful daughter of Wis Intense V.G. from the 88 point V.G. Tulip Grace Pabst Roburke. She has over 100,000 lbs. milk lifetime with a 587 lb. fat high record.

Stenning Farms, Lake Geneva, Wis. send us this pair- a 518 lb. 3 yr. old daughter of Mayers Comar Senator and a very smooth heifer sired by Lourose Carnation President and from a 487 lb. fat 2 yr. old.

Erwin Stuckert and Son, Oconomowoc, Wis. are sending us a very nifty pair of 2 year old daughters of Wis Captain one from a 718 lb. fat dam the other from a 466 lb. fat 3yr. old dam.

Barrett Bros. Camp Douglas, Wis. send us their 1st place Sr. yearling heifer at the Monroe Co. fair this year — watch for her.

Russell Waterworth, Fall River, Wis. consigns a very fine young second calf who has just finished her 1st lactation record with 500 lb. fat. She will be fresh to Glenafton Jester before sale day.

H. Dean McDonald & Sons send us a wonderfully smooth son of Wis Captain from a 633 lb. fat daughter of Governor Pride Transmitter GM. His dam was V.G. '88 Pts.' The maternal granddam was a V.G. Iowa Meritorious brood cow with records up to 710 lbs. fat.

Check on previous issue of the World for information on other consignments.

Financing available thru Dairy Cattle Credit Co. — A representative will be there sale day.

For catalogs and more information write:

FRANCIS DARCEY & SONS,
Box — 143 = SALE MGRS., WATERTOWN, WIS.

From Clayton Thompson, Elroy, Wis. comes this regal pair: A 2 year old daughter of Vigo Leander EX. (91 pts.) a proven son of Leader from a 92 score 156,000 pound milk daughter of Pabst Burke Belvale—.

Her dam is a 752 lb. fat daughter of Pabst Burke Prairie Also: A son of Carnation Royal Master from a 550 lb. fat daughter of Veradella Polly Governor. His maternal grand dam is the 752 lb. fat Pabst Burke Prairie daughter who is the dam of the heifer.

From Dr. W. E. Looby, Bristol, Wis., comes a 593 lb. fat V.G. (87 score) daughter of Hartholm Carnation Oliva. Her dam is a 733-lb. EX. daughter of Pabst Governor. This cow is big -weighs 1850 pounds She would suit the most discriminating buyer.

From Pinehurst Farms, Sheboygan Falls, a 2 year old daughter of Admiral Comet 21st EX. from a 711 lb. fat dam who was classified V.G. with EX. Mammary. Also from Pinehurst a 2 year old daughter of Wis Beauty Ideal V.G. from a 696 lb. fat 84 point dam.

Earl Hughes, Neenah, Wis. Consigns a big streatchy heifer sired by Pabst Roamer Gallant and from an 88 point V.G. daughter of Wis Captain. She made 556 lbs. fat at 2 years and has an Excellent full sister. The heifers maternal Granddam is a 775 lb fat V.G. daughter of Wis Cyclone.

George Kieffer, Auburndale, Wis., is sending us a 3 year old daughter of Wis Ideal Crusader which is a real show prospect.

G. J. Felder, Belgium, Wis., is sending us a V.G. daughter of Colsum King Burke. She has over 500 lbs. fat at 2 years Herd Test.

Dr. Edyth Swarthout and Bert Brown, West Salem, Wis. are letting us have a 2 year old daughter of Wis Captain EX GM from a 535 lb. fat granddaughter of Neshonic General.

Donald Schnell, Forest Junction, Wis., consigns a very typy 2 yr-old daughter of Ideal Burke Elsie Leader from a 541 pound fat 2 year old dam. She is bred to Skokie Design for December freshening.

Henry Wegener & Sons Ingleside, Ill. are reluctantly leaving this pair go. A 5 year old granddadghter of their Clyde Hill Concentrator bull. She finished with 560 lbs. fat last year on HIR Also. a 2 year old daughter of Woodbourne Falily Man (Sovereign Cochran from Inka Veeman Topsy Lass EX-820 fat. A daughter of Inka Pietje Veeman EX-All American 747 fat) Her dam is a 492 lb. 2 year old dau. of Raven-next dam over 700 lbs. fat.

— HER SON SELLS —

SUNNYSIDE LORRAINE LAD (EX)
She has records up to 714-lbs. F. and over 104,000-lbs. M. Her dam has records to 718 F. Her very classy son, 10-mths. old, by Raven Burke Ideal sells from **Borgwardt Bros., Valders, Wis.**

1020-Lb. Bull Calf For Sale

Born Jan. 5, 1961

HIS DAM

ZIMMERMAN ROYSTAR IDEAL ALIVE GP-83
+ V V + + V + V

HIS DAM'S DAM

ZIMMERMAN PANSTAR ALCARTRA G.P.

HIS DAM'S GRANDDAM

ZIMMERMAN STAR ALCARTRA ALLIE

ZIMMERMAN ALSTAR PILOT
Proof using HIR factors

14 dtrs.	18,820m	3.92%	738f
14 dams	17,791m	3.84%	681f
	+1,029m	+.08%	+54f

His daughters include
Gal (GP) - - - - 1000f 3 yr.
Adine (GP) - - - 900f 3 yr.
Biddy (GP) - - - 852f 3 yr.
Will soon have 8 daus. over 800 f
Daughters are now making our biggest records to date.
4 generations 1095 f

ZIMMERMAN ROYSTAR IDEAL ALIVE

2 yrs.	18,690 M	3.9%	722 F
3 yrs.	21,966 M	3.8%	837 F
5 yrs.	24,700 M	4.1%	1020 F

Full sister to

Alva	936 F	4.0%	4 yrs.
Aline	820 M	4.1%	6 yrs.

Dam of Junior sire

ZIMMERMAN ROYAL STAR ALAN
HIR proof 2 herds

20 dtrs.	15,509m	3.78%	586f
20 dams	13,646M	3.73%	509f
	+1,863m	+.05%	+77f

1 National Champ. dau.
2 daus. with 1000f

ZIMMERMAN BESTAR ROYAL SHEILA

2y 2m	24,248m	4.1%	992f

National rec. in 305, 365d

3y 4m	23,147m	4.4%	1020f
4y 8m	26,905m	4.2%	1137f

4 generation save. 1050f

ZIMMERMAN PRINCE STAR ROYALIST
Silver Medal HIR proof:

62 dtrs.	14,974	3.88	577
62 dams	14,518	3.82	552
	+366	+.06	+25

23 AR dtrs. ave. 840F, 4%
2 Nat. Record daughters
Sire of:
Zimmerman Piebe Star
31,928M 4.1% 1302 F

ZIMMERMAN PANSTAR ALCARTRA
Double granddaughter of Star Piebe
2 recs. over 800 F
Over 100,000 M 3.8%
3 dtrs. by Royalist ave. 920 F

ZIMMERMAN PRINCE STAR ROYALIST

62 dtrs.	14,974m	3.88%	577f
62 dams	14,518m	3.82%	552f
	+336m	+.06%	+25f

HIR proof - many herds

ZIMMERMAN STAR ALCARTRA ALLIE
21,100m 3.7% 784f 2 yr. 3X
Dam of Alcartra 800f

ZIMMERMAN PANSTAR BEACH
2 national champion daus.
3 daus. over 1000f
8 AR daus. ave. 800f all 4%

ZIMMERMAN PIEBE STAR
9y 31,928M 4.1% 1302F
Also has: 1197f, 1066f, 1020f and 925f.
3 dtrs. all over 1137F

SHESHEQUIN STAR PRINCE PIEBE
Silver Medal HIR Proof

12 dtrs.	16,527 M	3.8%	625 F
12 dams	15,910 M	3.6%	580 F
	+617 M	+.2%	+45 F

13 dtrs. ave. 850 F; 10 over 800 F

E. B. ROSA
Life total 6,800F 4% part 2X
A national champion daughter.
Her 4 sons have higher proofs than the sons of any cow.

ZIMMERMAN STAR PANSY IDEAL
23 3X daughters average 800 F
In other herds 11 over 600 F 2X

ZIMMERMAN STAR ALCARTRA ALLIE
2y 21,000 M 3.1% 782 F
Dam of Alan SMP dtr. ave. 800 F.

HIS SIRE'S NAT. CHAMP. DAM

ZIMMERMAN BESTAR ROYAL SHEILA

If you need a bull for next year, here is one that combines our best transmitting families. Remember the STARS have a proven ability to transmit high production in all herds. Buy this calf and add some STAR blood to your herd. Write or phone today.

ZIMMERMAN DAIRY FARM

L. A. and J. A. Zimmerman — Lehighton, Pa.

Phone: Mantzville 127 - R - 23

Greenaway Milking

Sauquoit, N. Y. — Saturday, November 11th

Sale at farm located on Roberts Road, 2½ miles east of Route No. 8, out of Washington Mills, 3 miles south of Utica. Watch for signs. Lunch will be available. You are welcome to inspect the herd at any time.

★ **ALL ANIMALS PICTURED ON THESE TWO PAGES ARE SELLING**

GREENAWAY LUCY HOPE (VG-85)
A beautiful daughter of the former herd sire, JIM SPRING FARM LOCHINVAR HOPE (VG-87-SMT), son of Fond Hope that really did a job for type. Her dam is a "VG" Hillmac Sovereign daughter. She is due before the sale to Master Hope Spring Farm, the bull featured below. We think this one is a top show prospect.

GREENAWAY JEWEL HOPE (GP-82)
Here is one we think will be classified higher this time. She is another Jim Spring Farm Lochinvar Hope daughter from a "GP" 618-lb. daughter of Abbekerk Elmcroft Rag Apple. She is due right after the sale to Master Hope Spring Farm. We know you'll like this one.

GREENAWAY BETTY HOPE (VG-87)
2-2 363d 2X 12,490 4.1 517
Another daughter of Jim Spring Farm Lochinvar Hope from a 699-lb. "GP" Abbekerk Elmcroft Rag Apple daughter who is also selling. She is due at sale time to the famous Osborndale Ivanhoe (VG-GM). This will be another valuable calf.

GREENAWAY SHARON RAG APPLE (GP-82)
2-8 337d 2X 13,717 3.6 488
A daughter of Abbekerk Elmcroft Rag Apple from a "GP" 686-lb. daughter of Greenaway Sovereign. She was fresh on Oct. 6th.

GREENAWAY FANNY RAG APPLE (VG-85)
2-5 365d 2X 10,995 4.5 493
A daughter of Abbekerk Elmcroft Rag Apple from a "VG" daughter of Greenaway Sovereign with 2X records to 712 fat. Her "VG" maternal sister by Aristocrat is selling and is pictured to the right.

13 HIR Averages Over 500 Fat From 534 Fat Up To 593 Fat

A Progressive Breeders Herd For 12 Years
One of the top farmer breeder's herds
in the United States

GREENAWAY STOCK FARM
DAVID J. ROBERTS
SAUQUOIT, NEW YORK

These cattle are all home bred and raised with the exception of the 4 Maple daughters. It is a herd built on great cow families and a very successful succession of great Rag Apple bred herd sires. To name a few—Pebble Beach Chieftain Countess; Hillmac Sovereign; Abbekerk Elmcroft Rag Apple; and Jim Spring Farm Lochinvar Hope. At this time this ad was written there were 10 "VG"; 18 "GP" and only 3 "G." The herd will be classified again before the sale and the results announced at ring side. The herd has never looked better. It is your opportunity to buy great foundation animals. The cattle with the Greenaway prefix have made friends everywhere.

Herd & Bred Heifer Dispersal

American Rag Apples

Sale At 11:00 A. M. — 60 Registered Holsteins

The herd is Accredited and Certified. Cattle are all vaccinated and will be tested within 30 days for Bang's and T.B. They are eligible to go anywhere. They will be treated for shipping fever and examined for pregnancy and mastitis.

PICTURES ON THESE TWO PAGES WERE TAKEN ON OCT. 5, 1961! ★

GREENAWAY OZONE HOPE (VG-86)

2-10	307d	2X	10,851	4.2	461

The 3rd generation of "VG" cows, she is a Jim Spring Farm Lochinvar Hope daughter from a "VG" 830-lb. dam. Second dam is also "VG" with 892 fat. This is a tremendous family. She is due after the sale to Osborndale Ivanhoe (VG-GM) and what a valuable calf this will be.

GREENAWAY SALLY HOPE (GP)

2-3	365d	2X	12,802	4.0	507
3y	340d	2X	13,049	4.3	556

Another daughter of Jim Spring Farm Lochinvar Hope from a "GP" daughter of Abbekerk Elmcroft Rag Apple. She was fresh during the summer and will be bred back.

GREENAWAY PAULINE RAG APPLE (G-79)

2-7	365d	2X	16,056	3.6	582

A daughter of Abbekerk Elmcroft Rag Apple from a 833-lb. "GP" Hillmac daughter. Second dam has 830f and 3rd dam has 892 fat. She was fresh this summer and will be bred back.

GREENAWAY ARISTOCRAT FINDERNE

A 1st calf daughter of the popular Council Rock Worthy Aristocrat (EX-GM) from the "VG" Greenaway Sovereign daughter who has 2X records to 712 fat. She is a beautiful individual with a great future ahead of her. She was fresh in Sept. Two paternal sisters sell with her.

GREENAWAY SUPERB MISTRESS

The first daughter of the senior herd sire to freshen. Her sire is Master Hope Spring Farm and her dam is a "GP" 451-lb. 3-yr-old daughter of Curtiss Candy Superb Curtiss and she is also selling. She was fresh in August and is off to a great start. She sells with a half dozen paternal sisters.

Four Maple Daughters Sell

These four young cows were selected to bring the blood of the famous Bond Haven Rag Apple Maple (VG) into this herd. They had to be good or they wouldn't be there. You will like them.

These Famous Service Sires!

Seven bred to Osborndale Ivanhoe (VG-GM); seven bred to Gray View Skyliner (EX-GM); 2 bred to Gray View Skylighter and 1 bred to Skokie Noel. Others bred to the 2 herd sires featured to the right.

Send For Your Catalog Today

★ TWO TOP HERD SIRES SELL

1. **MASTER HOPE SPRING FARM,** son of Spring Farm Masterpiece ($15,000) from a "VG" Fond Hope daughter with 625f on 2X. Second dam has 912f and over 136,000. This bull's first daughter to freshen is pictured above and she is nice.
2. **FREEBAER R A BARON** (owned with Freebaer), a yearling son of Cochran Sovereign Baron (VG-SMT) from Lonelm Rag Apple Helen (VG at 2y), a Maple daughter that finished with over 600 at 2y and was 2nd 2-yr-old and best udder at the 1960 N. Y. S. F.

R. AUSTIN BACKUS, INC.
Sales Managers & Auctioneers
Mexico, N. Y. (Ph. WO-37231)

A Sound Value in a Young Herd Sire

MILKMAN PRESIDENT

Born July 4, 1961

HIS EX-GM SIRE

UNH SCHOOLMASTER (EX-93-GM)
Plus-proven at a 15,000-lb. level. Out of the VG-GMD, UNH Mike Liza with 1131, 1116, 1020 and 992 lbs., lifetime of 230,511 M.

His 6 nearest dams average 20,635 M and 727.8F. There are 4 Gold Medal Sires and 3 Gold Medal Dams in his 4-gen. pedigree—3 EX and 6 VG. A 4% pedigree!

His Dam:
MILKMAID COMET ROAMELLE
Good Plus
4y 365 2X 17,832 4.4 786
5y 365 2X 17,036 4.3 735
Her dam a VG dtr. of Pabst Comet (VG-GM). Write for full details.

Northaway Farm

HOWARD N. LEHNER — OCONTO FALLS, WIS.

It's Holstein cows like this that have helped us to HIGH production!

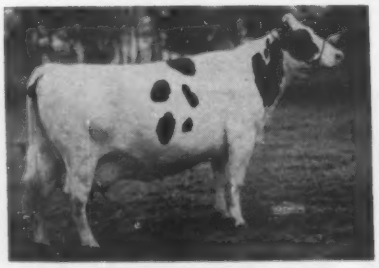

PRINCESS BREEZEWOOD R A PATSY
5-1 365d 2X 36,821 5.1% 1866

Herd Lactation Averages:
1959 33 Lacts.: 18,577 3.5% 649
1960 46 Lacts.: 17,253 3.7% 642

Latest summary shows Breezewood herd ranked as highest producing DHIA herd in Ohio for milk and fat per cow. Also highest producing cow for milk and fat (all breeds) in Ohio.

Watch November WORLD for announcement of great record just completed by Patsy's daughter!

We have some outstanding heifer and bull calves for sale.

BREEZEWOOD FARM

GELBKE BROS. - VIENNA, OHIO

Accredited - Certified - Vaccinated - DHIA & HIR

COMPLETE SALE SERVICE for the Western States or wherever Good HOLSTEINS Grow.

R. E. EVERLY, Sale Mgr.
616 Alaskn Bldg.
SEATTLE 4, WASHINGTON
(Phone: Elliot 2678)

PHOTOGRAPHERS OF ANIMALS

H. A. STROHMEYER, JR.
Box 788, White Plains, N. Y.
Tel. WHite Plains 9-1188

J. T. CARPENTER, JR.
8 Highclere Lane, Valhalla, N. Y.
Tel. WHite Plains 8-2086

Harry and John still take the pictures and furnish the original set of photographs.
Duplicate prints, enlargements, etc., are obtained from
THE VAN DerVORT STUDIO — AFton 4-2041 — COBLESKILL, N.Y.

PA. STATE SALE (from page 84)

Thomas Dum, Jr., Landisburg, Pa.
Homehurst Gracena Leader (11-56) 850
(Luke J. Pasco, Washington, Pa.)
Earl F. Noel, McSherrystown, Pa.
Lockway Polly Lucifer (1-57) .. 825
(Helen L. Locke, Lemasters, Pa.)
Semen Tkaczuk Estate, Elverson, Pa.
Sandsdale R A Posch Reflection (9-56) 825
(Ralph Sands, Wyoming, Pa.)
C. Kenneth & Ava E. Kerrick, Towanda, Pa.
Royal Haven Comet Della (3-55) 800
(Peter M. Miller, Towanda, Pa.)
Allen Dairy Farms, Inc., Mercersburg, Pa. (6)
Hillside V Rag Apple Marina (3-56) 800
(Hillside Farms, Inc., Wilkes-Barre, Pa.)
Neshaminy Rag Apple Myra Bobby (5-56) 725
(George School Farm, George School Pa.)
Hedge Twingap Dunloggin Hope (9-54) 725
(Twin Gap Farm, Mt. Bethel, Pa.)
Empress Hillmac Posch (9-56) .. 575
(Roy K. Lehman, Shippensburg, Pa.)
Level Valley Grand Jean (10-55) 525
(Clarence Keener, Manheim, Pa.)
Maynard & Betty Jean Rothenberger, Lansdale, Pa.
Ferndale Bell Dot (4-59) .. . 775
(Frank F. Reist, Ferndale Farms, Lebanon, Pa.)
William I. Gotwals, Oley, Pa.
Vista Grande Haven Delight (9-59) 750
(Alpheus L. Ruth, Fleetwood, Pa.)
Caernarvon Pearl Alma (8-57) ... 750
(Mary B. Stoltzfus, Morgantown, Pa.)
W. O. Rogers, Jr., Port Matilda, Pa.
Fultonway Ormsby Pearl (3-59) 725
(J. Mowery Frey & Son, Fultonway Farms, Lancaster, Pa.)
Dwinmeade Gin Jess (9-57) 650
(C. E. Baldwin, Canton, Pa.)
Henry L. Landis, Schwenksville, Pa.
Quality Zeus Flash Irma (3-59) 700
(Thomas J. & Anna B. Wood, Mansfield, Pa.)
Charles E. Benner, Mifflinburg, Pa.
Willow Lane Hays Pabst (3-59) 700
(George L. McCormick, Allenwood, Pa.)
Wm. C. Adams, Shoemakersville, Pa.
Elmglade Nola Nobleman (10-55) 675
(Harold K. McCarty Sugar Run, Pa.)
J. Robert Shenk, Manheim, Pa.
Danboro Ike Belle (4-58) 600
(Frank H. Goodyear, Danboro, Pa.)
Jack K. Sunday, Carlisle, Pa. (2)
Abegweit Kimacres Dinah (1-57) 600
(Fred S. Kimmel, Mechanicsburg, Pa.)
Allen Z. Wehr, Mifflinburg, Pa.
Gaview Ivanhoe Adelina (7-59) 600
(Gleason A. & Gleason A. Burdick, Jr., York, Pa.)
John A. Knittle, Fleetwood, Pa.
Bach-Echo Chieftain Alice Jane (3-56) 600
(John E. Melchor, Easton, Pa.)
James B. Graybill, Lititz, Pa.
Woodson Bright Lizzie (11-58) . 600
(Woodson Farm, Pennsburg, Pa.)
Roy M. Feeser, Hanover, Pa.
Echo Point Fobes Clara (8-56) . 575
(Carl Hibbard, Springville, Pa.)
Dale Bennett, Forksville, Pa.
Waynecastle Lasca Fobes (6-59) 575
(Earl O. & May M. Moore, Greencastle, Pa.)

Small Canadian Grain Harvest Forecast

Canada's 1961 grain harvest will be the smallest in many years, if the mid-August forecast of the Dominion Bureau of Statistics materializes. This year's wheat crop is forecast at 252.5 million bushels, compared with 489.6 million bushels last year. Oats, forecast at 328.1 million bushels, compares with 456.1 last year; barley forecast at 116.0 million, compares with 207.0 million in 1960; and the 1961 rye crop is forecast at 6.3 million bushels, compared with 10.1 million last year.

HIGH LIFETIME HEALTH LEVEL ESSENTIAL FOR TOP PRODUCTION

From new-born calf through the entire productive lifetime of the cow, this Coordinated Feed-Health Program builds and maintains the good health that results in maximum production

This Coordinated Feed-Health Program is important to every dairyman because it is easy and practical to use and, with good herd management and sanitation, results in getting the best production from cows.

Briefly, the Coordinated Feed-Health Program provides a commonsense schedule for using good formulated feeds containing AUREOMYCIN,® and the vaccines and medications essential for preventing and treating diseases.

AUREOMYCIN controls a wide range of diseases. *Laboratory tests and farm use have shown no residues in milk when fed as directed.*

Cyanamid Animal Health products have long been known for their quality and effectiveness.

Together — AUREOMYCIN in formulated feeds and Cyanamid Animal Health Products—can mean a healthier herd and bigger milk checks.

Talk to your feed man. He has a free special folder for you which explains the program in detail. Ask him for it, or write American Cyanamid Company, Agricultural Division, Princeton, N. J. *®AUREOMYCIN is American Cyanamid Company's trademark for chlortetracycline.*

1. Give the fresh cow a good start. At calving, give a good feed to provide 0.1 mg. of AUREOMYCIN per pound of body weight per day.

2. Protect your new-born calf. From new-born to 3 days, the colostrum milk is the calf's best friend. To prevent or treat calf scours, the calf should receive one AUREOMYCIN OBLET 1 to 3 hours after birth.

3. Building quality herd replacements. From 4 to 56 days of age, use a milk replacer with 50 gm. of AUREOMYCIN per ton. You prevent bacterial diarrhea and pneumonia, increase rate of growth, and raise vigorous calves.

4. Keep healthy growth. When calves are about 7 days old, feed a calf starter containing 50 gm. of AUREOMYCIN per ton. Continue for 4 months. This protects against bacterial diarrhea, foot rot, and respiratory infections.

5. Establish mastitis control program. Have your veterinarian vaccinate against staph mastitis with Staphylococcus Aureus Toxoid. Vaccinate heifers at 4 to 6 months for brucellosis and with LEBAC for leptospirosis.

6. Feed for top milk production. Use a good dairy feed or supplement which will provide 0.1 mg. of AUREOMYCIN per pound of body weight per day. AUREOMYCIN keeps cows milking up to maximum potential.

The label instructions on Cyanamid products, and on products containing Cyanamid ingredients, are the result of years of research and have been accepted by Federal and/or State Governments. Always read the labels and carefully follow directions for use.

CYANAMID

COORDINATED FEED-HEALTH PROGRAM

CYANAMID SERVES THE MAN WHO MAKES A BUSINESS OF AGRICULTURE

Piper Bros. Farms, Inc.

Outstanding Breeding

ARTIFICIAL BREEDING SERVICE

Watertown, Wis.

★ *Featuring* — **Sons of These Great Cows**

HER SON BY "MAPLE"

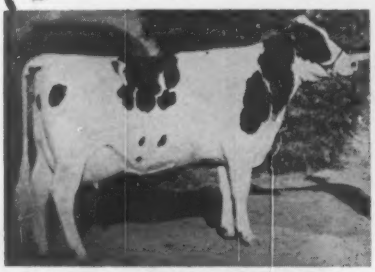

DEE-ANN LUCKY AURORA (VG)
365d 2½y 21,940 M 4.2% 911 F
Her dam, Ex. with 1144 F.
Dee Ann R. A. Maple's 3 nearest dams ave. 24,420 M 4.15% 1017 F.

HER SON BY SKOKIE BENEFACTOR

BURKE CANARY COLANTHA
Very Good
365d 6y 3X 28,478 M 4% 1135 F
He. son is Skokie Good Governor- he is sired by Skokie Benefactor.

HER BUTTER BOY SON

FRASEA VROUKA COUNTESS IDEAL "V.G." (88)
365 5y 3X 23,609 M 4.1% 970 F
Her Butter Boy son is Carnation Butter Boy Count.

— In addition to the three above: TWO OUTSTANDING SONS OF WIS LEADER, both of them classified Excellent. **Pabst Leader Walk** is now SMP sire, his dtrs. showing an increase of 37 F. on 528-lb. dams. And **Tallcorn Pabst Leader** was Grand Champion at Wis. St. Fair, 1959 and 1960.

FROZEN SEMEN FROM ALL SIRES

And the two sons of Detert Beacon Inka Mistress (EX-93), Wis. State Champion with 3 records over 1000 F. Brauns Masterpiece is by Pabst Comet, is siring show type heifers. Weix Beacon, older son of "Mistress" is VG, has 4 dtrs. VG at 2-yrs. with records to 532 F.-2 yrs.

Write for complete sire directory showing all Piper sires and terms for service. Phone, Watertown - 2170.

GRAND VIEW FARMS

31st Anniversary Sale

MONDAY, NOV. 6 - MIDDLETOWN, PA.

11:30 A.M. at my dairy barn, 3 miles southeast of Middletown just off Rt. 441. Turnpike drivers get off at East Harrisburg.

100 Canadian Reg. and Grade Holsteins

Acc. - Cert. - Vacc. - Ready for shipment to any state.

65 Registered — 3 to 6 yr olds, many classified with ROP records.

20 outstanding 1st calf heifers from high record dams and proven sires.

15 select Holstein grades, fresh and close.

20 weaned calves from good dams. Good 4-H and FFA prospects.

A few samples of those selling:

6 by Almerson Sovereign Supreme from record dams. One with 16,688 milk 690 fat 4.13% 305d. Five by ABC Wayne Reflection Sovereign. Three by Roeland Reflection Sovereign, classified, one with 14,297 milk, 526 fat, 3.68%. A group sired by Pabst Walker, very nice type.

This is our Anniversary Sale and we have kept our standards high for quality, type and test. Many cows sold in previous sales have made outstanding foundation cows — several Excellent with offspring going into Breeding Units.

C. S. ERB — Middletown, Pa.

BLUE RIBBON SALE

WATERTOWN, Wis. Sat. Nov. 4

A SENSATIONAL LATE ENTRY

SEE PAGE 88 FOR THE PAGE AD ON THIS SALE

From Christ Mayer & Son, Slinger, Wis.

A son of "Capitaine" from a 600-lb. fat daughter of Sensation. The maternal granddam is a 500-lb. 2-yr. old daughter of Grand Majesty. A very showy calf.

SON & DTR. SELL

MAYERS MAJESTY DUKE
VERY GOOD

Also a calf born 1-21-61 sired by Duke out of an 88 point daughter of Grand Majesty- her records between 500 and 600 fat.

Francis Darcey & Sons

Sale Mgrs. Watertown, Wis.

"Wimpy" (A "Dictator") Grand Again at Waterloo!

We're Building On DICTATOR Blood with these Herd Sires:

LINDEN DICTATOR WIMBLE WIMPY
Excellent - 96
All-American Aged Cow 1958 - 1960
Grand Champion Waterloo 1961 (11y)

5-10	365d	3X	21,953	3.6%	801
7y	365d	3X	22,846	3.6%	830

CULVER KING DICTATOR CHIEFTAIN (RRR)
Son of "Wimpy" by an SMP son of Posch Ormsby Fobes Eden (SMP).

AL-BETH DICTATOR RUFUS (VG) (SSS)
Paternal brother to "Wimpy" by Dictator (EX-GM) from a 3-times 800-lb. daughter of Sir Bess Ormsby Dean Eden.

SMOKER DICTATOR LANCELOT (SSR)
Paternal brother to "Wimpy" by Dictator from the VG-88 Lura Colantha Prospect. Full brother to the Excellent "Lollie."

CULVER MAJOR DICTATOR DESIGN (SRS) A double grandson of Dictator from the Excellent 1106-lb. Dictator daughter, Linden Dictator Bonheur Star.

SONS AND ARTIFICIAL SERVICE TO THESE SIRES AVAILABLE

NEWMAN HOLSTEIN FARMS

JOHN A. NEWMAN & SONS — **Cert. — Acc.** — **RD 2, CULVER, INDIANA**

Their Sons Head Up The WHITE PLAINS HERD

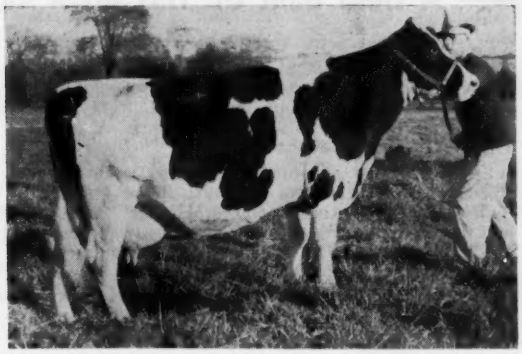

ORMSDALE FRANCY COMMANDER (EX)
6y 365d 2X 21,062 4.33% 913
7 lacts. 2X: 116,125 M 3.86% 4487
Pictured at 12 years of age. Fresh again at 14 years and going strong.

Dam of
ROYBROOK SYMBOL
By Roybrook Revelation (VG), son of ABC Reflection Sovereign and Glenalcomb Supreme Dora (VG-4* Brood Cow).

ECHO PABST MAPLE (EX-*Brood Cow)
7y 365 2X 20,150 3.8% 776
By Bond Haven R. A. Maple (VG), she was Grand Champion and Best Udder at Peel B & W Day, 1959, first dry and res. grand, 1960. Famed Silvia Pabst Texal, thrice All-Canadian, is her maternal sister.

Dam of
PACEMAKER PEEL LODGE
By Rosafe Sovereign Supreme (EX), son of ABC Reflection Sovereign & Rosafe Reflection Polly (EX).

White Plains Farm

W. J. Greer, Owner — **Roger & Herman Gabbert, Managers**
Phone Hilltop 1-2683
Registered Polled Herefords — **Registered Holsteins**

MOUNTVILLE, SOUTH CAROLINA

SPECIAL CONSIGNMENT

MIAMI VALLEY BREEDERS SALE

Monday Evening - 7:00 P. M. October 30th, Fairgrounds Springfield, Ohio We Will Sell The ALBERT MAPP Milking Herd

The Albert Mapp milking herd consisting of 15 females and a young bull from Urbana, Ohio is being consigned. It came in too late to be included in our Oct. 10 "World" ad. It is a rare occasion when we can add the dispersal of such a fine small herd to a consignment sale.

2 Daughters And An "EX" Granddaughter Sell

DE KOL TRITOMIA BURKE ORMSBY (EX-92)
Lifetime: 163,487M 6,417F 2X
Dam of 3 "VG" dtrs. and 4 "VG" sons. Dtrs. have 650, 770 and 783 fat on 2X.

Here is truly PRODUCTION, TYPE and LONGEVITY. See the Oct. 10 ad for other highlights.

← A Herd Built On This Great Cow

- Selling -

An EXCELLENT daughter, Creston Twenty Grand, with 6 recs. 16,300 M. 4% test and one to 21,329 M. 890 F. Her dam is VG-88 and has recs. to 21,063 M. 770 F. A daughter has 17,510 M. 707 F. as a first calf heifer.

A VERY GOOD 88 daughter, Dunloggin Darkmaster and the great "Tri" cow (De Kol Tritomia Burke Ormsby) (EX-92 Gold Medal) with records to 21,063 M. 770 F. "Tri" has 170,000 milk lifetime production. Four VG daus., 4 VG sons, 1 Gold Medal daughter, 1 EX and 2 VG granddaughters and was 17 years old in September.

A Very Good 3-yr. old daughter of "Tri" by Skokie Golden Prince with a 2-11 rec. 15,797 M. 629 F in 334 days S. A. and recently bred to "Skyliner."

7 GOOD PLUS cows including two classified 84 and three 83. Five have recs. over 12,900 M and 3 over 14,100 M. 554 F.

The Mapp herd has had the Progressive Breeders' award 8 years. Most are calfhood vaccinated. The herd is Bang's certified and will have a 30 day test. T. B. tested.

● Also selling is a fine yearling herd sire by Raven Burke Ideal (EX-GM) from a VERY GOOD dam with records to 21,643 M 893F and three other records over 17,600 M. all 4.1% or better.

Auctioneers: Sigler - Mumma - Bradley

Managed By

OHIO HOLSTEIN - FRIESIAN ASSN. — WOOSTER, OHIO

PUBLICATION OF DHIR RECORDS

The Special Committee on Production Records — authorized at the 1960 National Convention — reported their findings to the Convention this past June. The comprehensive report —adopted by the Convention — contained several far reaching recommendations.

The Board of Directors immediately acted on two of the Committee's recommendations which become effective January 1, 1962. These provide for the publication of the 305 day and complete DHIR records (regardless of length) and computation and publication of the 365 day DHIR record based on application with fee. This means that completed DHIR records over 305 days in length that terminate after December 31, 1961 will be published in the Type and Production Year Book in addition to the 305 day record.

Also beginning January 1, if a cow in a herd on DHIR milks beyond 365 days the owner can send the DHIA processing center report for the month in which she exceeded this point to the Advanced Registry Department for computation of the 365 day record. After computation the record will be reported to the owner, entered in the files and published. Of course the processing center report will be returned to the owner.

The 305 day, 365 day and complete DHIR records will be published in the Type and Production Year Book for the year in which they reach these points. The change in publication format for the "Sires with Tested Daughters" sections will be reported at a later date since the 365 day and complete lactation records will appear first in Volume 19 of the "Green Book" to be published in August 1963. The first 365 day records acceptable will be for cows that calved after December 31, 1960.

In order for a 365 day DHIR record to be accepted for computation it must be submitted after the 365th day and prior to the 60th day after the cow reaches the 365th day of lactation.

Application forms for acceptance of 365-day DHIR records (A. R. Form 150) are available from the Brattleboro office. They will be required with each lactation submitted for computation of the 365 day record. The owner's copy of the DHIA processing center monthly report must accompany the application in addition to the fee of $3.00 for each 365 day record computed.—HIR Newsletter

OFFICIAL CANADIAN EXTENDED PEDIGREES

"They Help You Sell"

UP-TO-DATE—COMPLETE—UNMATCHED FOR FACTS

Typewritten, 4 generations, one carbon copy	$2.50
Mimeographed—4 generations—25 copies	4.00
Additional copies beyond 25 ..... 2 cents each	
Who's Who in Canadian Holstein "Sires" per copy	1.00

PEDIGREE DEPARTMENT

THE HOLSTEIN-FRIESIAN ASSOCIATION OF CANADA

BRANTFORD, ONTARIO, CANADA

NATIONAL SALES COMPANY

Consignment and dispersal auction sales management. Complete pedigree, catalog, sales and promotional services. Phone Liberty 7-3180.

Box 468, Waukesha, Wisconsin

Don Stouffer — *Pedigrees by National*

Harvey Swartz — *The Voice of Experience*

Develop Calves to Full Productive Capacity

Give your calves a good start . . . keep them developing without set-backs on

Blatchford's
ESTABLISHED IN 1800

CALF-PAB
Advanced Milk Replacer
To follow colostrum

PABLETS
Ideal Dry Calf Starter
Feed from first day.

This low-cost feeding program supplies every known nutrient that calves need. Aids rumen development. Helps calves live up to their inherent milk-producing abilities.

Ask your feed dealer or distributor for these superior products.

Blatchford's ESTABLISHED IN 1800

Main Plant & Offices, Waukegan, Illinois
Midwest Division, Des Moines, Iowa
West Coast Division, Nampa, Idaho

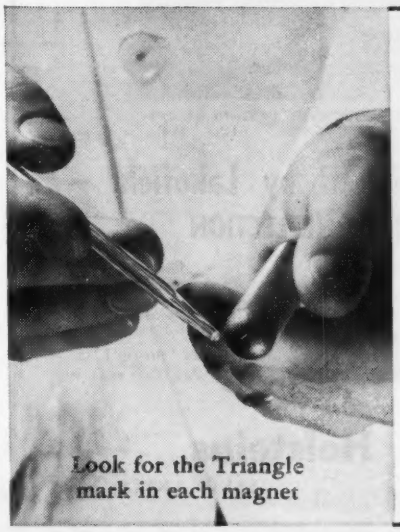

USE **ARumen magnets**

in the control of
HARDWARE DISEASE

Safe, non-toxic, non-corrosive, dependably powerful—*good for the life of the cow.* Scientifically right in shape, size and weight. For best results, insist on the genuine article.

SOLD BY *leading agricultural, livestock and veterinary supply houses countrywide.*

A product of
ARNOLD ENGINEERING COMPANY
Marengo, Illinois

Subsidiary of Allegheny Ludlum Steel Corporation
Leading Producer of Stainless Steel for Dairy Use

Keystone Senator Sold to

OTTO BROS., Carlisle, Pa.

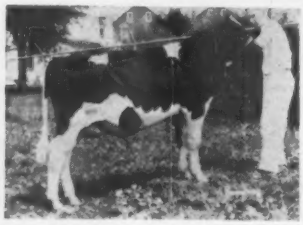

KEYSTONE SENATOR

We are pleased to announce the sale of Senator to Otto Bros., Carlisle, Pa.

Senator is a son of Glenafton Drummer (EX) and out of Keystone Sun Rebecca (EX), thus a maternal brother to Sparkie, our present herd sire.

Senator was 1st jr. bull calf at the Pa. B & W Show this year and 1st and Res. Jr. Champion at the Eastern Pa. B & W Show in August. Our best wishes go with Senator to his new home.

Watch for another interesting sale announcement in next month's Keystone ad.

Keystone Farm

R. D. 4, EASTON, PA.

D. V. Seipt B. L. Hindenach

A BELL RINGER

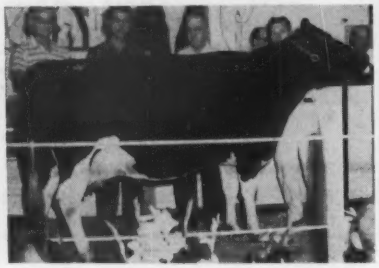

A B R FREDONIA BELLE 4164604

This daughter of Amcana Bell Ringer (EX-GM) sold for $1200 in the Second Royal Rag Apple Sale and went to C. R. Rakestraw, Montoursville, Pa. From one of our top cow families, she is from a "VG" 613-lb. dam and she herself has 2X records to 655f at 4 yrs. Watch for more news of Bell **Ringer sales.**

Buy Bell Ringer Blood
We Sell The Cows You Admire

S. B. Roberts & Sons

R. D. 1 — Port Jervis, N. Y.

Bang's Certified T. B. Accredited

Calfhood Vaccinated

Elsa's Official Record

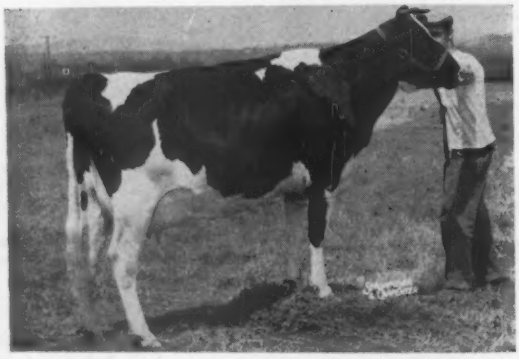

SHAMROCK ELSA VON FREEBAER (VG-88 at 2y)
2y 6m 327d 2X 17,127 3.6% 612 HT

Fresh Again With Bull Calf by Lakefield — MooKown Fond Reflection

Born October 4, 1961

Nicely marked calf sired by Lakefield Fond Hope (EX-GM).

We are pleased that Lakefield has just won his Gold Medal and that the "ABC" Gets were first and third at Waterloo.

Cuth Nairn says that what our breed needs more of is "more Elsas." Elsa and son are "at home" at the Nairns, Douglassville, Pa., for any one that would like to see them.

MooKown Holsteins

ROBERT M. McKOWN SANDY CREEK, N. Y.

FOURTH MONTGOMERY (MD.) CLASSIC

CATALOG SUMMARY

33 Females 2y & Over	$15,945	$483.18
(6 calves under 3 mos. s.w.d.)	615	102.50
4 Bred Yearlings	1,890	472.50
3 Open Yearlings	575	191.67
5 Heifer Calves Over 3 mos.	955	191.00
4 Bulls over 3 mos.	2,020	505.00
49	$22,000	$448.98

The Montgomery County (Md.) Holstein Club's 4th annual Classic Sale was held at Gaithersburg on August 26. Merhle U. King was chairman of the committee and A. Doty Remsburg, Jefferson, Md., manager.

Irvington Farms, Gaithersburg paid the top price for the evening when they bid $1,050 on Ralph & Grover Walker's September bull by Weejoe Gracious Wintorias (VG-GM) and from a 743-lb. VG daughter of Harden Farms Master Model Var. Just ten days later this calf was first in class at the Maryland State Fair.

The sale chairman furnished the top female, a fresh daughter of Creston Grand Master (VG-GM) from a dam with 2X records to over 20,000 lbs. milk and 875 lbs. fat. She went at $810 to Austin L. Reeder, Union Bridge, Md.

W. I. King, Irvington Farms, Gaithersburg, Md.
(M) Rolling Knoll Var Joe Burke (9-60) $1050
(Ralph & Grover Walker, Gaithersburg Md.

Austin L. Reeder, Union Bridge, Md.
Merking Grand Rag Apple (1-56) 810
(Merhle U. King, Germantown, Md.)
Irvington Proud Pepper (10.58) .. 500
(W. L. King & Son Irvington Farms)

George T. Crawford, Germantown, Md. (2)
B D I Ivanhoe Harriet (5-59) 600
(Chas. J. Savage, Gaithersburg, Md.)

Diamond Grove Farm, Brodnax, Va. (6)
Brook Lodge Mistress Lulu (6-59) 590
(Frank G. Remsberg & Son Brook Lodge Farms, Middletown, Md.)
Rich Levels Pond Gate Ovation (10-58) 515
(Merhle U. King)

Leslie C. King & Sons, Clarksburg, Md.
Redgate Montvic Bess (11-54) ... 580
(Paul R. King, Rockville, Md.)

Lester E. Luckenbaugh, Spring Grove, Pa.
Irvington Proud Deborah (6-59) 580
(W. L. King & Son, Irvington Farms)
Flag Valley Gypsy Lady W B (11-56) 560
(Marvin L. Burdette & Sons, Monrovia, Md.)

John S. Davis, Street, Md.
Hickoryvale Trustee Lois (8-59) 565
(Hickoryvale Farms, Middletown Md.)

Wm. Kepler, Middletown, Md.
Rolling Knoll Pontiac Supreme (11-55) 560
(Ralph & Grover Walker, Gaithersburg, Md.)
Logwood Mistress Wendy (3-56) 500
(Logwood Farms, Reistertown, Md.)

R. A. Crosby, Powhatan, Va. (3)
Irvington Della Batista (3-59) ... 530
(W. L. King & Son, Irvington Farms)

Mary E. Trumpower, Clear Spring, Md.
Kingstead Corrine Joy (12-60) ... 505
(Leslie C. King & Sons)

Carroll F. Hoshall, White Hall, Md.
Filbert Queen Gracious Dolores (5-55) 500
(A. H. & F. W. Paul, Filbert Farm, Germantown, Md.)

Diamond Grove Farm & Fleshood Dairy, Lawrenceville, Va.
(M) Merking Posch Governor (9-59) 500
(Merhle U. King, Germantown Md.)

FIRST and BEST UDDER MINN. STATE FAIR
SECOND 3-YEAR-OLD-WATERLOO ★ ★ ★

MAR-RIDGE SMOKY LORRAINE 4726432
2 yrs. 6 mths. — 2X

305d	13,255M	4.2%	559 F.
365d	15,394M	4.1%	638 F.

Mar-Ridge Smoky Lorraine was not only best udder of her class (3-yr. olds) but was best udder of the entire show at Minnesota State Fair.

At Waterloo she was second in a class of 30. She was also first and Res. Grand at Winnipeg.

She is a daughter of Heersche Perfection Sandy and thus a granddaughter of the famous Reserve All-American four-yr.-old of 1953, Heersche Smoky Sarah, EX., with records up to 760 lbs. of fat.

DARWIN McTAGGART
Campbell, Minnesota

JAMES R. MUZZY
Thief River Falls, Minnesota

EFFICIENT PRODUCTION ● SHOW TYPE

HIR - 45 Lact.
14,055 M. - 3.8% - 530 F.

4 EX - 17 VG - 37 GP - 6 G
103.5 BAA%

Write us about some nice sons of Osborndale Andrea Ormsby Fobes and of Ruby Acres Leader Hemnn from classified, high record 2X dams.

Our Herd Certified and Accredited Vaccinated Classified and Analyzed aAa

Senior Herd Sire

OSBORNDALE ANDREA ORMSBY FOBES
Son of the $21,000 EX-GM Sir Bess Ormsby Burke Fobes. His dam, Osborndale Arabella Ormsby (VG) with 912 F., 3.8% 24,101 M. at 5 yrs., two other heifer records of 858 and 712 F. His 6 nearest dams average 848 F.

A Progressive Breeder Herd

RUBY ACRES — Elkhorn, Wis.

FLOYD PECK, Manager — **S. D. RUBY, Owner**

A "Skyliner" Son

of an

Excellent 803 - lb. Dam

ATHLONE SKYLINER DON
Born Oct. 4, 1960

His Dam:
ATHLONE FOBES ADA (EX-92)
2y 365d 2X 19,108 4.2 803
(Illinois State Leader)
2y 305d 2X 16,402 4.2 684
We expect about 950 on 2nd lact.

Ada is by Again Athlone Admiral Fobes (VG-GM) and from a 787-lb. dam. She will complete her 2nd lactation in December with close to 950 lbs. Write for details on this unusual herd sire prospect.

Phone: 6 - 4811

Athlone Farm

T. E. COURTNEY
DE KALB, ILLINOIS

THONYMA IS GOLD MEDAL

His daughters are living up to expectations on production. They are wonderful machine milkers. They have milked up to 60 lbs. a day and to 15,000 lbs. as first-calf heifers. They have that URGE TO MILK and hold out well. There are no culls for production. We are milking 12 and will have many more.

Hillcrest Farm

G. Harold Cowles - Ashville, N. Y.
in HIR — in DHIA
Over 20 Years — Over 40 Years

IOWA (from page 19)

Sons; 3. ManCryCo Gay Raburke Lady 4736612, ManCryCo Farms; 4. Eggink Spies Betty Bonny 4786807, I. P. Stewart; 5. Triuna Kay Star Pet 4866913, Marion McCarthy (Triuna Farms), Oelwin; 6. Roamer Leader Pride 4911025, Max L. Hall.

Best Udder

1. Skokie Duke Joy Birdie 4855944, Marvin Jungling; 2. Villisca Commando True 4797887, Willis A. McAlpin & Sons.

Three-Year-Old Female (23)

1. Princess Tina Maybelle 4560191, I. P. Stewart; 2. Illianna Duchess Helen 4618642, Alfred M. Paper & Son; 3. Burke Fond Hope Ormsby 4511406, Max L. Hall; 4. Spies Ace High Carolyn 4515732, M. J. Lein & Son; 5. Peach Oakie Prunes 4524432, Earl Gerlach & Sons; 6. Detert Brauns Comet Inka 4541931, I. P. Stewart.

Best Udder

1. Spies Ace High Carolyn 4515732, M. J. Lein & Son; 2. Princess Tina Maybelle 4560191, I. P. Stewart.

Four-Year-Old Female

1. ManCryCo Homestead Candy 4389648, ManCryCo Farms; 2. Finchcrest Sugar Plum 4314658, Earl Gerlach & Sons; 3. Woodjoy Walker Carnation Conny 4298333, Morris Miller; 4. Zarnowski Lad Piebe Dell 4311295, Robert & Barbara McCuen; 5. Linartis Pontiac 4316081, I. P Stewart; 6. Duralyne Dictator Dawn 4278542, Timber Crest Dairy Farm, William A. Smith & Son, Brooklyn.

Best Udder

1. Woodjoy Walker Carnation Conny 4298333, Morris Miller; 2. ManCryCo Homestead Candy 4389648, ManCryCo Farms.

Five-Year-Old Female (12)

1. Distinction Princess Profile 386-8672, ManCryCo Farms; 2. Miss Dixie Pilgrim 4249849, Betty Arthur, Maynard; 3. ManCryCo Governor Royal May 3999330, ManCryCo Farms; 4. Villisca Crescent Abigail 3219923, Willis A. McAlpin & Sons; 5. Illianna Roburke Bunny 4261101, Alfred M. Paper & Son; 6. Poverty Point Pabst Oriole 3714493, Montcliff Holstein Farm.

Best Udder

1. Distinction Princess Profile 386-8672, ManCryCo Farms; 2. Miss Dixie Pilgrim 4249849, Betty Arthur.

Senior & Grand Champion Female

ManCryCo Homestead Candy 43896-48, ManCryCo Farms.

Reserve Senior & Reserve Grand Champion Female

Skokie Duke Joy Birdie 4855944, Marvin Jungling.

Dairy Herd

1. ManCryCo Farms; 2. I. P Stewart; 3. Earl Gerlach & Sons; 4. William Jungling; 5. M. J. Lein & Son.

Best Three Females

1. ManCryCo Farms; 2. Earl Gerlach & Sons; 3. I. P. Stewart; 4. M. J. Lein & Son; 5. Alfred M. Paper & Son.

Senior Get of Sire (7)

1. Get of ManCryCo Royal Duke 121-6136, ManCryCo Farms; 2. Get of Star Dust Prince Pilgrim 1220257, I. P. Stewart; 3. Get of Spies Carnation Ace High 1221072, M. J. Lein & Son; 4. Get of Mountwood La Master Roamer 1284573 Alfred M. Paper & Son; 5. Get of Rellum Sir Fobes Regal 1311564, Elmer F. Paper.

Junior Get of Sire (7)

1. Get of Tony Pilgrim Follow On 1315825, I. P. Stewart; 2. Get of ManCryCo Royal Duke 1216136, ManCryCo Farms; 3. Get of Cecilia Tritomia Monk Oakie 1308727, Earl Gerlach & Sons; 4. Get of ManCryCo Homestead Gallant Rue 1310802, Robert D. Wheater; 5. Get of Rellum Sir Fobes Regal 1311564, Elmer F. Paper; 6. Get of Waltons Burke Ideal AP 1312024, Morris Miller.

Produce of Dam

1. Produce of Finchcrest Polly Pontiac Peach 3754732, Earl Gerlach & Sons; 2. ManCryCo Gallant Candy 317-2516, ManCryCo Farms; 3. Produce of Spies Magic Ace Connie 3611045, M. J. Lein & Son; 4. Produce of Skokie Creation Doublette 4096046, Marvin Jungling; 5. Produce of Swartz Mistress Homestead Ida 4576922, I. P Stewart.

Iowa District Herd

1. Holstein District No. 8; 2. Holstein District No. 2; 3. Holstein District No. 5.

S. DAKOTA (from page 22)

Farm won the Produce of Dam class. It was from Mistress Ruby Lashbrook Burke.

High placings in each class were as follows:

Bull Calves (9)

1. Yankton Ideal Colanthus Fobes, Yankton State Hospital, Yankton, S.D. (Junior Champion); 2. Redfield Creation B. Prince, Redfield State Hosp. & School, Redfield S.D.; 3. Mayers Capitaine Duke Majesty, John Gross, Madison.

Junior Yearling Bulls (4)

1. Nakota Eminent Conquoror, Forrest Schmidt, New Salem, North Dakota; 2. Friesen Ideal Pilot, W. D. Friesen & Marvin Buller, Marion & Dolton, S. D.; 3. Redfield Creation Prince Lad, Redfield State Hospital & School.

Senior Yearling Bulls (3)

1. Redfield Creation Wa Wa, Redfield State Hospital & School; 2. Gypsie Carnation Piet King, Leo Kline, Watertown, S. D.; 3. Filco Dark Symbol, Helmuth Strube, Big Stone City, S. D.

Two Year Old Bulls (3)

1. Silver Dale Royal Prince, Marvin Buller, Dolton, S. D.; 2. Redfield Creation Segis, Redfield State Hospital & School; 3. Skokie Design Vic, South Dakota State Penitentiary, Sioux Falls S. D.

Aged Bulls (2)

1. Redfield Model Fobes Regent, Redfield State Hosp, & School (Senior & Grand Champion); 2. Bucher View Rag Apple Burke, Lyle Bucher, & Alois Fox, Pipestone Minn. & Watertown, S.D.

Heifer Calves (20)

1. Yankton Dictator Linmeal Star, Yankton State Hospital; 2. Bucher View Janet, John Harold Unruh, Marion, S. D.; 3. Redfield Belle Skokie Joy, Redfield State Hospital & School.

(Please turn to page 104)

GYPSIE COMMANDER REGAL JANE
First 4-year-old Cow, Reserve Senior & Reserve Grand Champion, South Dakota State Fair, Leo Kline, Watertown, S. D.

YANKTON IDEAL COLANTHUS FOBES
First Bull Calf & Junior Champion, South Dakota State Fair. Yankton State Hospital, Yankton, S. D.

STOCK UP NOW ON AUREOMYCIN FOR MASTITIS— "1 FREE WITH 5"

Here's your chance to get the preferred mastitis treatment—
AUREOMYCIN Ointment or Suspension
(or TARGOT Ointment or Suspension)—at a big saving!

Look for this special banded 6-pack of AUREOMYCIN for Mastitis, or TARGOT, at your dealer's store. You get one FREE tube or syringe, with each five you buy. You also receive 6 of these handy "Treated-Cow" stickers.

Right now, your regular supplier of mastitis products is able to offer you one FREE tube or syringe of AUREOMYCIN® for Mastitis (or TARGOT®, if you prefer) with each five that you purchase.

In addition, with each special, banded package of six tubes or syringes, you will receive six "Treated-Cow" stickers. They stick to the cow's hip on contact, show when she was treated for mastitis and how long milk is to be withheld. You'll find these mighty handy!

This is the time of year when mastitis is most troublesome. Why not lay in a stock of AUREOMYCIN for Mastitis, or TARGOT, right now? You'll be ready to treat promptly and effectively when you need to.

These mastitis products, in tubes or easy-to-use disposable plastic syringes, give you fast, effective treatment. Thousands of dairymen depend on them. They have proved their superiority over and over again. You can be sure you are treating your cows safely and effectively when you use AUREOMYCIN for Mastitis, or TARGOT.

Ask your dealer for your "1 FREE with 5" package today. That's your bonus for buying now and being ready when those flare-ups occur. American Cyanamid Company, Agricultural Division, Princeton, N. J. *®AUREOMYCIN is American Cyanamid Company's trademark for chlortetracycline.*

WARNING: *Milk taken from dairy animals within 72 hours after the latest treatment for mastitis must not be used for human consumption.*

The label instructions on Cyanamid products, and on products containing Cyanamid ingredients, are the result of years of research and have been accepted by Federal and/or State Governments. Always read the labels and carefully follow their directions for use.

CYANAMID

AUREOMYCIN
FOR MASTITIS

CYANAMID SERVES THE MAN WHO MAKES A BUSINESS OF AGRICULTURE

To The OHIO STATE SALE

Wooster, Ohio — Nov. 8

A Top Sire Prospect

Bouic Butter Boy Prilly 1392230
Born Aug. 6, 1960

His Sire:
CARNATION MADCAP BUTTER BOY
Excellent - 96
Silver Medal Type Sire whose 24 AR and HT daughters average 305d ME 2X 13408 M 3.76%, 504 F, including two Washington State Leaders. 13 Classified daughters average 84.7.

His Dam:
HOLWYN TONI ANORA PRILLY (GP)
Gold Medal Dam
Her lifetime production is 217,520 lbs. milk and 7,629 lbs. fat. Individual records:
7y 334d 2X 21815 3.7% 814
Four others from 702 to 727 lbs.
Two others of 683 and 652 lbs.
A great proven brood cow. Send for details about this outstanding cow family.

Also consigning a 2-year-old heifer sired by ROSAFE CALIBAN and due at sale time.

BOUIC HOLSTEIN FARMS

Fay L. Bouic and Family
R. 2, OSTRANDER, OHIO

Our Winning Junior Get

Sired by
SKOKIE REFLECTION PRINCE

This photo was taken at the Michigan State B & W Show where they won their class. With another added to the group they also placed first at Michigan State Fair - an encouraging sign of the future for our herd. "Prince" is our grandson of ABC Reflection Sovereign from a 1083-lb. daughter of Dunloggin Lochinvar Prince.

GAMBOLING HERD

NANCY R. SMITH
Rt. 3 Box 25 Williamston, Mich.

MILK PRODUCING MACHINES...

raise replacements faster, sell all your whole milk, too!

INSTANT
SUPER-CALF KIT
High Energy Milk Replacer
10% FAT 28% PROTEIN

Sell all your whole milk at a profit! With Instant Super Calf-Kit you can have your calves completely weaned and on dry feed in six weeks for less than $5 per calf. And they will be well on the way to becoming superior milk producing machines.

In test after test, under normal management conditions, calves receiving Instant Super Calf-Kit gained an average of up to two pounds daily over a six-week period. Four other leading milk replacers tested fell far below this growth level. Super Calf-Kit calves also showed better bone development, silkier hair coats and a complete absence of scours.

Try Instant Super Calf-Kit on a money back guarantee of performance and quality. Available in 25 and 50 pound bags.

Foremost

WESTERN CONDENSING COMPANY
APPLETON, WISCONSIN • *World-Wide Supplier of Quality Milk Products*
DIVISION OF FOREMOST DAIRIES, INC.

OHIO BREEDERS' SALE

Nov. 8, 1961-11:30 A. M. Fairgrounds, Wooster, Ohio

60th in our series of Fall Sales

70 Registered Holsteins

Selected for their good type and high production . . .
Featuring 2- and 3-year-olds just fresh or springing.

HIGHLIGHTS at press time:

- 2-year-old by Rosafe Caliban (VG) from a Richman Farms show winning dam classified VG
- Wis Burke Ideal (VG-GM) daughter with 421 in 278ds. at 3y.
- Daughter of Rainbow Sir Rose (VG-GM) with 14370 M and 499 F.
- 2-year-old from a dam with 18,448 M 687 F.
- 4-year-old with 496 fat in 298ds. at 2½y.
- A Gray View Pansy Pilot (VG-GM) daughter from a dam with 526 lbs. fat in 314ds. at 4.
- A GP 3-yr-old with 16,780 M and 564 F whose dam and granddam each have over 16,000 lbs. milk and 600 lbs. fat.
- A 6-yr-old daughter of "Dandy Curtiss" with records to 607 lbs. fat in 331 days.
- A 2-yr-old from a dam with 16,000 lbs. milk and 622 lbs. fat in 304 ds., due near sale time to a son of "Pansy Pilot" and 100,000-lb. dam.
- A 4-yr-old with 14,210 lbs. milk and 510 fat in 299ds.

You'll Look Long For Production and Type Like This—At Buyer's Prices!

Also a few outstanding young bulls from high record dams and with full pedigrees, including sons of:

CASH MAR ORMSBY JERRY (EX-GM), from a VG-88 dam with over 18,000 lbs. milk; LILAC Hill CURTISS CHOICE (VG); SHANGHIGH EXEC DOUBLE BUD (EX-GM); from a 741-lb. dam; ROSAFE MAGICIAN (EX-GM) from a 20,000-lb. 4% dam; and a grandson of BUTTER BOY (EX).

30 day Bang's Test - T B Tested - Calf. Vacc. - Many from Cert. - Acc. Herds

Managed by

OHIO HOLSTEIN - FRIESIAN ASSN. - Wooster, Ohio

Auctioneers: Fenstermaker - Andrews - Bradley

HARVEY W. SWARTZ
Dairy Cattle Auctioneer
The Voice of Experience
Nationally recognized Holstein judge.
608 S. Grand Ave.
Phone Liberty 7-4170
Waukesha Wis.

Middlesex County Holstein Breeders Ass'n.
We have a large selection in commercial purebred or top breeding stock.
HARDY SHORE
LAMBETH O L 2-2616
GLANWORTH — ONTARIO

GLENN CASEY
HOLSTEIN AUCTIONEER
Phone OL-52930
WILLIAMSTON, MICHIGAN

BERT PFISTER
AND ASSOCIATES
STATE BANK BLDG.
Auctioneer or Complete Sales Service. Selling for 20 years.
MT. HOREB, WISCONSIN

A. C. "Whitie" Thomson
LIVESTOCK AUCTIONEER
BURLINGTON, ILL.
Ask the Men I've Sold For
Phone: Hampshire 5861

PERTH COUNTY HOLSTEIN BREEDERS ASSN.
For choice, Ontario-bred Holsteins, either foundation stock or commercial cattle, we invite you to come to Perth County. Nearly 500 herds to choose from. Contact our sales-agent.
WM. G. HAMMOND, St. Pauls, Ont.
(Phone Stratford 271-5078)

OXFORD COUNTY
"The Holland of America"
For finest in Canadian Holsteins contact the Oxford Holstein Breeder's Association.
Phone Burgessville 112
MR. LES DICKSON, Sales Agent
Burgessville, Ontario, Canada

WATERLOO HOLSTEIN BREEDERS ASSOCIATION, INC.
"Where Better Bulls Are Used"
Contact sales agent for top quality foundation stock or commercial cattle. 17 years experience. Many Herds Listed Brucellosis Free. Tel. 23060
LORNE BRUBACKER, Sales Agent
228 Ross Ave. Kitchener, Ont.

Sheafor Acres
Richland Center, Wis.
Phone MI 7-3209
Order Buying Exporting
Sales Managing Auctioneering
Dan Sheafor — Jim Millington — Terry Sheafor

WANTED AT ONCE — COMPLETE DAIRY - Registered or Grade.
Close Springers - Heifers
Will buy complete outfit or sell on commission basis.
Also, 20 Reg. Fall Heifers for Sale!
Call or write
A. V. ZOGG, Jr.
SK 30004 Cortland, N. Y. TE 65593

HARRIS WILCOX, INC.
Sale Manager and Auctioneer
Phone 146
BERGEN, N. Y.
Maurice Mix, Associate Sales Mgr.
Specializing in Holstein Sales
Complete Auction Service

FRED C. WETMORE CO.
Livestock Photographers
4323 W. 143rd St.
Phone—Winton 1-8095
CLEVELAND 35 OHIO

C. B. SMITH —
LIVESTOCK AUCTIONEER
Specializing in Holsteins
My lifetime experience in all phases of Holstein endeavor is at your service. It pays to employ an auctioneer who knows values.
Address: Williamston, Mich.

J. O. FENSTERMAKER
PUREBRED LIVESTOCK AUCTIONEER
Holsteins A Speciality
Homerville, Ohio Phone 2544

Good Registered Holsteins for Private Sale.
LELAND J. OSBORN
Sales Manager — Auctioneer
Phone 640-W
R.R. 2 Pierceton, Indiana

A. DOTY REMSBURG
Sale Manager
Dispersals, consignments or private sales. Photo service available.
Phone: Monument 2-2014.
JEFFERSON MARYLAND

INTER-COUNTY DAIRY CATTLE ASSOCIATION
Box 177 - 118 Baxter St., Waukesha, Wis. Phone: Liberty 7-3644
Registered or High Grade Holsteins for foundation or replacement. Come and make your selections or we will fill your order as directed. Thirty-five years experience handling domestic and foreign shipments.
Financing available. SPECIAL: Owner's health demands sale of high class registered herd of 50 head. Write for information.
Services of:
Arthur F. Bennett - James L. Gordon - Reynold F. Bennett

S. DAKOTA (from page 100)

Junior Yearling Heifers (13)
1. Friesen Royal Lilly, Shirley Ann Waltner, Marion, S. D. (Junior Champion); 2. Yankton Ideal Alma, Yankton State Hospital; 3. Strube Rag Apple Rocky, Helmuth Strube.

Senior Yearling Heifers (17)
1. Bucher View Rag Apple Cameo, Bucher View Farm; 2. Yankton Ideal Dixie Lass, Ila Faye Friesen, Marion, S. D.; 3. Wis Clair Symbol, Douglas Klein, Watertown, S. D.

Two Year Old Cows (8)
1. Bucher View Rag Apple Hiedi, Bucher View Farm; 2. Redfield Gypsie Joy Maid, Redfield State Hospital & School; 3. Gypsie Ideal Princess, Leo Kline.

Three Year Old Cows (7)
1. Bucher View Rag Apple Jessie, Bucher View Farm; 2. Strube Burke Willow Springs, Leo Kline; 3. Gypsie Ideal Carnation Rose, Leo Kline.

Four Year Old Cows (4)
1. Gypsie Commander Regal Jane, Leo Klein, (Reserve Grand & Best Uddered); 2. Silver Dale Lily Rega, Marvin Buller; 3. Yankton Dictator Goldie Julia, Yankton State Hospital.

Aged Cows (7)
1. Redfield Princess Piebe Lass, Redfield State Hosp. & School (Sen. & Grand Champion); 2. Ash Grove Piebe Vale 2nd John Gross; 3. Gayland Prince X-Lana, John Gross.

Junior Get of Sire (6)
1. Yankton State Hospital, by Hawkeye Wis Burke Ideal; 2. Redfield State Hospital & School, by Skokie Creation; 3. Bucher View Farm, by Bucher View Rag Apple Reflection.

Senior Get of Sire (4)
1. Redfield State Hospital & School, by Skokie Prince Regent; 2. Bucher View Farm, by Romandale Sylvius Almerson; 3. Leo Klein, by Gypsie Ideal Boy.

Dairy Herd (2)
1. Redfield State Hospital & School; 2. Leo Kline.

Best Three Females (6)
1. Leo Kline; 2. Redfield State Hospital & School; 3. Bucher View Farm.

Produce of Dam (2)
1. Bucher View Farm, from Mistress Ruby Lashbrook Burke; 2. Redfield State Hospital & School, from Redfield Bessie Regent.

Premier Breeder & Exhibitor
Redfield State Hospital & School.

CONCENTRATION
Miss Margarita Plaza, 13-year-old daughter of Mr. and Mrs. Galo Plaza, with her winning 3-year-old at the 1961 Holstein-Friesian Exposition, Quito, Ecuador. Her winner is Sovereign Russinwood Maple (VG), a Bond Haven Rag Apple Maple daughter purchased from I. N. & Raymond Russell, Russinwood Farm, Elgin, Ill. Margarita had her arm in a cast when this picture was taken, the result of a horse riding accident some months ago. T. A. Burgeson was judge of the show and the picture was supplied by M. B. Nichols.

The 62nd

INTERNATIONAL

Live Stock Exposition

Horse Show & Rodeo

Nov. 24 — Dec. 2

Dairy Cattle Exhibited

Nov. 29 thru Dec. 2

DAIRY ENTRIES CLOSE OCT. 25

Revised Dairy Show Schedule:		Judges:
November 30 -	Holsteins (Bulls & Heifers)	Harold E. Kaiser
	Ayrshires	Gordon M. Cairns
	Guernseys	W. Clark Fleming, Jr.
December 1 -	Holsteins (Milking females)	Harold E. Kaiser
	Brown Swiss	C. F. Foreman
	Jerseys	John Weir, Jr.
December 2 -	Milking Shorthorn	Elmer Von Tungeln

Cash Prizes — 5 Dairy Breeds — $5000 Per Breed

Exhibit in the world's greatest livestock show-window, viewed each year by over 400,000 visitors from all the states and many foreign lands . . .

. . . in the INTERNATIONAL AMPHITHEATRE

— the country's largest air-conditioned exhibition building —

Union Stock Yards — Chicago

WYLAMYNA (from page 27)

Corporation of New Melleray, Dubuque, Iowa
Wylamyna Awoi Leader Laramyna (8-59) 830
Wylamyna Awoi Leader Jennie (7-57) 640
Wylamyna Awoi Leader Lee Myna (2-59) 535
Alvin E. Eggert & Sons, Marengo, Iowa (2)
Wylamyna Awoi Leader Jaedet (9-57) 800
Alfred Meyer & Sons, Sac City, Iowa
Deeland Star Clara Femco (1-51) 725
William F. Voelker, Ryan, Iowa
Wylamyna Little Goldie Image (2-54) 675
Erwin Backhaus & Son, Grafton, Iowa
Wylamyna Awoi Leader Koralass (4-58) 650
Wylamyna Ilamyna Image (10-56) 600
Herbert E. Kleiss, Brooklyn, Iowa
(M) Wylamyna Wiscap Star (Twin 8-60) 625
Rolland M. Yoder, Kalona, Iowa
Wylamyna Cholly La Var 610
Donald S. Deam, Sheffield, Iowa
Wylamyna Halara Image (9-55) . 610
Rockcrest Comet Becky (3-56) .. 600
Leroy A. Moeckly & Sons, Polk City, Iowa
Wincowis Sadie Burke (12-52) ... 600
Mrs. Zon Miller, Greene, Iowa (2)
Wylamyna Awoi Leader Melodee (12-60) 600
Ruben Winter, Boyden, Iowa
(M) Wylamyna Elmbrook Leader (Twin 11-60) 590
Russell Richter, Ledyard, Iowa (2)
Wylamyna Awoi Leader Lu Myna (1-59) 585
Orth Bros., Waverly, Iowa
(M) Wylamyna Awoi Pal Leader (12-60) 550
Clarence Clauson, Elbridge, Iowa
Wylamyna Awoi Leader Lea (8-59) 540
D. & W. Erpelding, Waterloo, Iowa
Wylamyna Gloralass Image (11-54) 540
Boehmler & Wolf, Hampton, Iowa
(M) Wylamyna Awoi Future Hal (Twin 2-60) 535
Deane J. Sherman, Arlington, Iowa
Wylamyna Pal Fonalass (1-56) .. 535
Mitchell Bock, Klemme, Iowa
(M) Wylamyna Wiscap Future (9-60) 510
John S. Miller, Jr., Waterloo, Iowa (2)
Wylamyna Gallant Bess Joe Var (8-54) 510
Johnnie H. Olsen, Independence, Iowa
(M) Wylamyna Leader Image (Twin 5-60) 500
J. W. N. Brown, Jr., Pleasant Hill, Mo.
(M) Wylamyna Wiscap La Var (8-60) 500
G. J. De Sotel, Dows, Iowa
Wylamyna Awoi Leader Jodet (8-57) 500

Pacific Invitational Sale

(From H-F Journal of Canada)

CATALOG SUMMARY

7 Milking Females	**$ 5,025**	**$717.86**
14 Bred Heifers	**8,550**	**610.71**
2 Heifer Calves	**775**	**387.50**
23 Head	**$14,350**	**$623.91**

A tremendous crowd was on hand to see the First Pacific Invitational Sale, held during the Pacific National Exhibition in Vancouver, B.C. High quality consignments and enthusiastic bidders brought the average to $623.91 for 23 head.

Gordon E. McKay paid the top price of $1525 for Meadow Ridge Topaz Hengerveld (VG), a daughter of the All-Canadian Gilmore Emperor Hengerveld.

Bruno Giacomazzi paid the second price of $1150 for Langview Topsy Jewel, a fresh 2-year-old who won her class next morning for Wm. C. Blair & Sons.

Harry Bose paid $800 for Puget Sound Cyclone Peggy consigned by Waltner Farms, a three-quarter sister of their junior champion at the PNE. A 2-year-old consigned by Tenneson Bros. was bought for $650 by Harry Beinert and Art Scott, an Alberta team that is collecting some good females.

The sale committee was made up of G. E. McKay (chairman), W. C. Blair and W. B. Richardson. Harry Hays did the selling with sale manager Lloyd Pickard on pedigrees, David Hunter and Jonathan Fox as ringmen.

Gordon E. McKay, Richmond (2)
Meadow Ridge Topaz Hengerveld, 3 yrs. $1525
(H. Bose & Sons, Cloverdale)
Colony Fleta Cyvro Barbara, 23 mos. 850
(Colony Farm, Essondale)
B. Giacomazzi, Aldergrove
Langview Topsy Jewel, 3 yrs. 1150
(W. C. Blair, Langley)
Geert H. Keur, Richmond (2)
Glenkay Jewel Advance, 2 yrs. ... 850
(G. E. McKay, Richmond)
Colony Farm, Essondale
Agassiz Oneida Alert Maple, 2 yrs. 850
(Dominion Experimental Farm, Agassiz)
Al Colebrook, Ladner (3)
Acme Lady Westerner, 2 yrs. 825
(Pickard & Clark, Carstairs, Alta.)
Ga-Meadow Selection Marie, 2 yrs. 500
(M. W. Schenk, Bothell, Wash.)
H. Bose & Sons, Cloverdale
Puget Sound Cyclone Peggy, 2 yr. 800
(Waltner Farms, Mt. Vernon, Wash.)
Henry Beinert & Art Scott, Red Deer, Alta.
Miss Skagvale Burke Juliet, 2 yrs. 650
(Tenneson Bros., Sedro Woolley, Wash.)
Clayton F. Allard, Yakima, Wash.
Vernway Admiral Bertha, 2 yrs. 550
(Vernway Farms, Bow, Wash.)
Leslie Gilmore, Richmond (2)
Far West Comet Islander, 2 yrs. 525
(Alastair Davie, Ladner)
Mt. Baker View Countess Bella, 3 yrs. 500
(P. Giacomazzi & Son, Aldergrove)
Dugald McDonald, Dewdney
Jager Farm Doreen, 5 yrs. 525
(J. S. Judge, Victoria)

West Virginia State Sale

CATALOG SUMMARY

33 Females 2y & Over	**$16,410**	**$497.27**
(4 calves under 3 mos. s.w.d.)	**360**	**90.00**
2 Open Yearlings	**385**	**192.50**
4 Heifer Calves Over 3 mos.	**1,065**	**266.25**
2 Bulls over 3 mos.	**550**	**275.00**
41	**$18,770**	**$457.80**

The West Virginia Holstein-Friesian Association's State Sale was held at Lewisburg on September 2 with A. Doty Remsburg, Jefferson, Md., sale manager and auctioneer. The top animal at $725 went to McCulloch Farms, Henderson, W. Va., and was consigned by S. M. & Amos Combs, Lewisburg. She was from a 16,000-lb. "VG" dam and herself as a jr. 2-yr-old on 2X made 16,450 milk, 551 fat.

Burton R. Phillips, Buckhannon, W. Va., supplied the second animal to better the $700 mark. At $705 this good record 2-yr-old by Sandsdale Dandy Dewdrop (VG) went to Helen Dare Campbell, Sinks Grove, W. Va.

Buyers were from the home state, plus Maryland and Virginia, and the sale was considered highly successful.

The buyers:

McCulloch Farms, Henderson, W. Va. (6)
Combs Farm Selma (3-58) $725
(S. M. & Amos Combs, Lewisburg, W. Va.)
Vista Ridge Master Hallie (9-58) 510
(J. Wheeler Arnott, Greenville, W. Va.)
Helen Dare Campbell, Sinks Grove, W. Va.
Maple Path Dandy Queen (9-57) .. 705
(Burton R. Phillips, Buckhannon, W. Va.)
John S. Davis, Street, Md. (3)
W A Adjudicator Jocie (1-59) 690
(Earl Kidd, Wood Acres Farm, Maxwelton, W. Va.)
Joneside Bonny Triune (7-59) 530
(Russell Jones, Point Pleasant, W. Va.)
Leslie Rayburn, Letart, W. Va.
Joneside Triune Princess (12-58) . 610
(Russell Jones)
W. G. Smith, Rosedale, Va.
Amherst Sovereign Winnie (6-58) 570
(Lundale Farm, Oak Hill, W. Va.)
W V U Champion H Ona Rue (9-59) 550
(West Virginia University, Dept. of Dairy Science, Morgantown, W. Va.)
Campbell Farms, Lebanon, Va.
Maple Path Belle Beauty (11-58) 560
(Burton R. Phillips, Buckhannon, W. Va.)
Dean Johnson, Elkins, W. Va.
Maple Path Select Daisy (3-59) ... 550
(Burton R. Phillips, Buckhannon, W. Va.)
L. C. Crawford, Crawley, W. Va.
Fasson Triune Sensation May (Twin 11-58) 520
(Earl Kidd, Wood Acres Farm, Maxwelton, W. Va.)
Frank McClung, Ronceverte, W. Va. (2)
Sir Della Roxy May (12-58) 510
(Ruth Ellen Campbell, Sinks Grove, W. Va.)
Lynn L. Stemple, Aurora, W. Va. (2)
W V U Lad Ona (8-58) 500
(West Virginia University, Dept. of Dairy Science)

Michigan State Sale Successful

CATALOG SUMMARY

54 Females 2y & Over	**$28,930.00**	**$535.74**
(11 calves under 3 mos. s.w.d.)	**682.50**	**620.45**
54	**$29,612.50**	**$548.37**

The Michigan Holstein Association held one of its most successful state sales to date in C. B. Smith's Wolverine Livestock Pavilion at Williamston on September 9. Mr. Smith was sale manager and auctioneer. Limited to animals of milking age—and their calves—four head sold from $1010 to $1175 and others were up to $925 in price.

Dr. George R. Clinton, Mason., took the two top animals at $1175 and $1125. The $1175 cow is VG-88, has three good records, and is entirely Michigan bred. Her consignor was Jerry Jorgensen, Webberville. Dr. Clinton's $1125 purchase, supplied by Dolan Sweeney & Sons, Ubley, is a 3-year-old Smithcroft Snowball Rocket daughter.

Harold Sill, Lawrence, paid $1100 for a Lakefield Fobes Emperor daughter consigned by Harold & Grace A. Greenhoe, Carson City; and Jerry

Jorgensen supplied another of the top animals that went to David Kober, Sparta, at $1010 — she a Roburke daughter from the top female in the 1957 Coe Emens Dispersal.

Buyers with purchases at $500 or over follow:

Dr. George R. Clinton, Mason, Mich.
Ovid Burke Colantha Jane (2-56) $1175
(Jerry Jorgensen, Ri-Val-Re Farm, Webberville, Mich.)
Snowball De Vries Toots (10-57) 1125
(Dolan Sweeney & Sons Ubley, Mich.)

Harold Sill, Lawrence, Mich.
Bonetta Gray View Fobes (10-57) 1100
(Harold & Grace A. Greenhoe, Greenhoe Acres Farm, Carson City, Mich.)

David Kober, Sparta, Mich.
Ri-Val-Re Roburke Nora (10-58) 1010
(Jerry Jorgensen)

A. N. & Keith L. Brown, Jonesville, Mich. (3)
Clayacres Walker Pansy (5-55) 925
(Gilbert Davis, Clayacres Farm, Sandusky, Mich.)
Munger Lochinvar Triune (2-56) 720
(Steven Gwizdala Gwizdala Farms, Munger, Mich.)

Hubert Long, Woodland, Mich.
Rose Brook Pabst Barbel Raven (2.59) 720
(Potter Brothers, Rose Brook Stock Farms, Wayland, Mich.)
Rustic Dean Canary Hill (8-59) 500
(Elton Frey Elmarlu Farm, Ann Arbor, Mich.)

Burr Fassett, Mashville, Mich (2)
Sunnyvilla Marcia Direct (3-56) 650
(Kenneth Dopp, Sunnyvilla Farm, Carson City, Mich.)

Gerrit F. Berens, Hudsonville, Mich.
Nan-Jan Cyclone Spofford (1-58) 620
(Ralph Ungent, Bad Axe, Mich.)

Warren Leeuw, Lake City, Mich.
Farmstead Leader Fobes Bev (4-59) 620
(George E. Pardonnet, Farmstead Farm, Corunna Mich.)

Bernard R. Tough, Bad Axe, Mich.
Clayacres Emperor Belstar (2-56) 610
(Gilbert Davis, Clayacres Farms, Sandusky, Mich.)

Allen Furu, Marshall, Mich.
Creston Treasure Victoria (5-59) 590
(Buth Brothers, Creston Farms, Comstock Park, Mich.)

Stuart M. Love, Marshall, Mich. (2)
Budd Farm Fayne Jewel (5-58) .. 575
(Jack Budd, Belleville Mich.)

Harry Pinson, Howell, Mich. (2)
Oak Edge Snowwhite (9-57) 560
(Oliver Angell, Lansing, Mich.)

John Kuhfeldt, St. Charles, Mich. (5)
Wylwood Invincible Queen (10-54) 540
(Emil & Dave Kober, Spartandale Farms, Sparta, Mich.)
King Orchard Leader Pride (12-58) 535
(Dr. George Clinton, Clinton Farms, Mason, Mich.)

Max MacKenzie & Sons, Ubley, Mich.
Rippling Acres Pearl Beth (4-57) 525
(Stuart Hutchins, Hutch Farms, Rochester, Mich.)

Robert Zeldenrust, Holton, Mich. (6)
Proud Prince Gem (12-55) 510
(Richard M. Accoe, Dowagiac, Mich.)
Susy Shadeyside Souvenir (1-54) 500
(C. J. Rogers, Phoenix Hill Farms, Plymouth, Mich.)

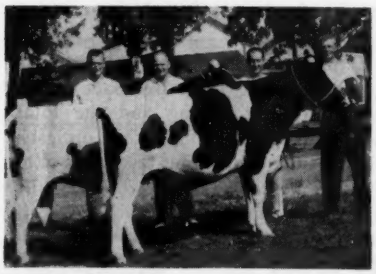

The two Idaho buyers at the 20th Evergreen Dairy Classic were Guy Nearing, Moscow, (left), and Darrell Kerby, Lenore, (3d from left). Between them is National Director Cliff Bailey.

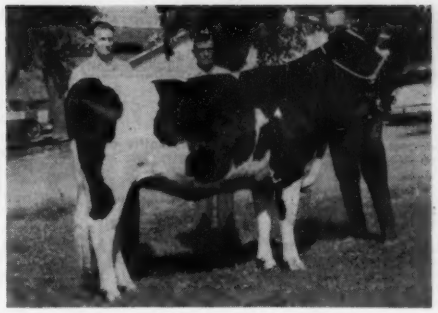

Carnation Lady Sally De Maas 4954405 was the $1275 top at 20th annual Evergreen Dairy Classic. Pictured with her are Leness Hall of Carnation Milk Farms (consignor) and purchaser Leon Angerer, Fall City, Wash.

$1275 Top For Evergreen Dairy Classic

CATALOG SUMMARY

32	Females 2y & Over	$14,135	$441.72
1	Bred Yearling	400	400.0
9	Open Yearlings	2,705	300.56
11	Heifer Calves Over 3 mos.	2,890	262.73
53		$20,130	$379.81

The 20th annual Evergreen Dairy Classic was held at Yakima, Wash., on July 31, with the sale committee chairman being Clayton F. Allard of Yakima. The Carnation Milk Farms consignment took honors at $1275, going to Leon Angerer, Fall City, Wash. She was a daughter of Carnation Royal Lancer (EX-94-SMT) and Carnation Sally De Maas Orms (GP), due this December to Carnation Madcap Manager.

The four animals selling from $500 to $1275 are listed.

Leon Angerer, Fall City, Wash.
Carnation Lady Sally De Maas (8-59) $1275
(Carnation Milk Farms, Carnation, Wash.)

Darrell C. Kerby, Lenore, Idaho
Suntop Madcap Grandier (2-59) . 610
(Martin Holdener & Sons, Enumclaw, Wash.)

Earl Bailey & Son, Snohomish, Wash.
Dav-Young Tango Butter Girl (5-58) 535
(Davidson Young, Auburn, Wash.)

Guy J. Nearing, Moscow, Idaho
Bailand Madcap Vera (5-59) 500
(Earl Bailey & Son, Snohomish, Wash.)

Bates Dispersal Averages $616

CATALOG SUMMARY

23	Females 2y Over (8 calves under 3 mos. s.w.d.)	$17,595	$765.00
		1,105	138.13
7	Bred Yearlings	3,765	537.86
3	Open Yearlings	855	285.00
8	Heifer Calves Over 3 mos.	2,295	286.88
4	Bulls over 3 mos.	2,145	536.25
45		$27,760	$616.89

The Alfred G. Bates Dispersal on August 23 at Port Jervis, N. Y., achieved the fine average shown with two animals bringing $1000 each and others up to $925. The sale was managed by R. Austin Backus, Inc., Mexico, N. Y.

Roger Lee Davidson, Greenwich, N. Y., took five head for a total of $4250, including one at $1000, two at $825 each, and two others at $800 each. His $1000 selection was one of his four purchases that were all by Marshline Pabst Regal Robin (GM), son of Pabst Regal and Marshline Dean Rebecca. His "non-Robin" at $825 was by Wis Burke Ideal (VG-GM).

The other $1000 animal was also a Robin daughter, selling fresh to Richard S. & Virginia P. Tarbutton, Kennedyville, Md. Harry E. Metcalf, Branchville, N. Y., paid $925 for a Robin daughter to top his purchases, while B. G. Wenger, Jr., Woodstock, Va., and Umbrian Farms, Paterson, N. J., each paid $900 for a Robin daughter. Umbrian Farms also took the No. 1 herd sire at $800, among others.

The entire herd was home bred except for four females and one herd sire. Nineteen daughters of the Kent Whipple bred bull, Marshline Pabst Regal Robin (GM), averaged $720.

Buyers with purchases at $500 or better follow:

Richard S. & Virginia P. Tarbutton, Kennedyville, Md.
AGB Robin Jocko (8-56) $1000

Roger Lee Davidson, Greenwich, N. Y.
AGB Robin Kathy (8-57) 1000
AGB Burke Ideal Geraldine (11-57) 825
AGB Robin Zella (5-55) 825
AGB Robin Evelyn (1-57) 800
AGB Rodmer J Joan (9-59) 800

Harry E. Metcalf, Branchville, N. Y (4)
AGB Robin Georgina (12-56) 925
Rodmer J Elanor (7-59) 825
AGB Trailblazer Pet (7-59) 750

B. G. Wenger, Jr., Woodstock, Va.
AGB Robin Ailsa (12.55) 900
AGB Robin Grace (8-58) 800
AGB Robin Elvira (11-59) 520

Umbrian Farms, St. Anthony's Guild, Paterson, N. J.
AGB Robin Doris (5-57) 900
(M) AGB Trailblazer Rodmer J (7-54) 800
AGB Robin Jean (5-56) 700
AGB Rodmer J Jody (7-59) 650

Alvin String, Harrisonville, N. J. (7)
AGB Robin Juliet (1-56) 875
AGB Robin Holly (1-57) 875
AGB Robin Zol (5-56) 700
AGB Robin Elaine (10-59) 560

Michael H. Ewanciw, Port Jervis, N. Y. (2)
AGB Burke Ideal Clara (7-57) ... 760

F. W. & W. T. Morrow, Newton, N. J.
(M) Keystone Ideal Julius (10-53) 685
(M) AGN Ideal Robin Cyril (11-59) 500

Francis S. Banks, Sparrowbush, N. J.
AGB Roburke Rag Apple Cary (11-54) 650

Helen & John Farrington, E. Stroudsburg, Pa.
AGB Robin Joy (11-57) 650

Elmer Lippincott, Phillipsburg, N. J. (3)
AGB Roamer Gertrude (3-58) 640
AGB Crescent Chessie (8-58) .. 625

Oscar Unangst, Belvidere, N. J.
AGB Roamer Jessbel (9-57) 610

Robert Hough, Sussex, N. J
Rodmer J Eva (9-59) 585

Mrs. Ernest Wieboldt, Port Jervis, N. Y. (3)
AGB Robin Peggy (8-59) 540

$5.75 TATTOO MARKER
EXTRA LETTERS OR FIGURES—30c EA.
Complete with set of figures 1 to 10, bottle of ink and full instructions, all for $5.75 postpaid.

CATTLE BLANKETS
Made from quality materials, expertly tailored, all sizes. Prompt service. Write for circular and prices.

123
EAR TAGS
Several kinds to select from. Write for prices.

NECK CHAINS
1. Bright silvery finish chain.
2. Solid brass number plates.
3. Key ring fasteners
4. Priced reasonable.

FREE CATALOG
Illustrating neck chains, ear tags, marking devices, syringes, veterinary instruments, brushes, combs, clippers, horn and hoof tools, remedies and hundreds of items for the stock raiser. —Write for it.

BREEDERS SUPPLY CO. COUNCIL BLUFFS IOWA

DRINK MORE MILK

BRISTOL KOW MATS
"The world's finest"
"Guaranteed 10 years"
Thousands of satisfied users all over America are saving hundreds of dollars yearly on bedding and are saving valuable cows from serious injuries. Fifteen sizes for custom-fitting YOUR barn. Write today for nearest supplier to:
BRISTOL KOW MATS, INC.
Shelton, Conn.

Teat
BAG BALM DILATORS
HEAL TEATS FAST!
Bag Balm Dilators used by leading veterinarians. Fast, medicated relief for teat troubles. Holds teat correctly in shape between milkings. 25 packed in soothing Bag Balm ointment. Super-flexible; no wires, no wood. Will not snag, come apart. At Dealers. FREE COW BOOK: "Care and Feeding of Dairy Cattle" Write
DAIRY ASSOCIATION CO., Lyndonville 34, Vt.

NEW MEXICO (from page 23)

Cow, 2 yrs. and Under 3
1. Pabst Leader Duke Lass 4871176, Valley Gold Dairy Farm; 2. Barley Madcap ID 4886836, C. R. & Stella Barley; 3. Burkgov Tieton Madcap 4928387, Valley Gold Dairy Farm; 4. Del Rio Artis Fobes 4897599, Island Dairy & Livestock Co., Inc. Fabens, Texas.

Cow, 3 yrs. and under 4
1. Arjay Duke Bess 4611860, Arjay Farms (Frances Snyder); 2. Arjay Goncel Peggy 4701591, Arjay Farms (Frances Snyder); 3. Lillywhite Topper Lady 4697418, Valley Gold Dairy Farm; 4. Pearl Hillock Franco 5131967, N. M. State Univ.

Cow, 4 years and under 5
1. Adohr Golden Joanne 4404614, N. M. State Univ; 2. Humphrey Naches Athena 4489290, Valley Gold Dairy Farm; 3. Millers Bulb Markel Prilly 4572478, Valley Gold Dairy Farm.

Cow, 5 Yrs. or Over
1. Wil-Brust Ginger Burke 4194325, Arjay Farms (Frances Snyder); 2. Inka Carnation Patty 3725014, Valley Gold Dairy Farms; 3. Humphrey Model Betty 4015807, Valley Gold Dairy Farms.

Grand Champion Female
Wil-Brust Ginger Burke, Arjay Farm (Frances Snyder)

Reserve Champion Female
Pabst Leader Duke Lass, Valley Gold Dairy Farm.

Dairy Herd
Valley Gold Dairy Farm.

Best 3 Females
1. Arjay Farms; 2. C. R. & Stella Barley; 3. Robert M. & Frances Barley; 4. Valley Gold Dairy Farm.

Senior Get of Sire
Carnation Madcap Top Brass, C. R. & Stella Barley.

Junior Get of Sire
1. Pabst Cyclone Jess Wayne, C. R. & Stella Barley; 2. Carnation Madcap Top Brass, Robert M. & Frances Barley; 3. Lillywhite Prince Beaux Valley Gold Dairy Farm; 4. Carnation Madcap Top Brass, C. R. & Stella Barley.

Produce of Dam
1. Barley Carnation Wonder Ida, C. R. & Stella Barley; 2. Clyde Carnation Governor, C. R. & Stella Barley; 3. Barley Carnation Bonita, Robert M. & Frances Barley; 4. Prince Liberty Alla Lea, Valley Gold Dairy Farm, Alb.; 5. Artis Walker Inka Maytag, Island Dairy & Livestock Co.

Premier Exhibitor Award
Valley Gold Dairy Farm.

Premier Breeder Award
C. R. & Stella Barley.

KANSAS from page 24)

2-Year-Old Cow (15)
1 Perfection De Kol Burke 4976975, Glenn A. Palmer, Topeka, Kans.; 2. Elevation Lochinvar Burke 4976977, Glenn A. Palmer; 3. Heersche Supreme Daisy 4843519, Don Heersche; 4. Tidy Burke Little Elsie 5146865, Dawdy Holstein Farm; 5. Silverfield Marcel Carey 4847937, Lauren W. Enns.

Best Udder
1. Perfection De Kol Burke 4976975; 2. Elevation Lochinvar Burke 4976977.

3-Year-Old Cow (12)
1. Thonyma Ideal Princess Alberta 4593951, Thonyma Holstein Farm; 2. Elevation Burke Pansy 4580280, Glenn A. Palmer; 3. Silverfield Tex Sheila 4476053, Lauren W. Enns; 4. Elevation Burke Edna 4080287, Glenn A. Palmer; 5. Heersche Perfection Dixie 4508037, Heersche Bros.

Best Udder
1. Thonyma Ideal Princess Alberta 4593951; 2. Elevation Burke Pansy 4580280.

4-Year-Old Cow (8)
1. Gar-Bar Dale Sovereign Burke 4414066, Bill Dawdy; 2. Elevation Burke Skylark 4580233, Glenn A. Palmer; 3. Carlins Hilltop Dean Sara Sue 4269073, Fred Runquist, Smolan, Kans.; 4. Mar Du Gem 4570426, Carl Dickinson; 5. Mar Du Patty Veediction 4630815, Martin Dickinson, Williamsburg, Kans.

Best Udder
1. Gar-Bar Dale Sovereign Burke 4414066; 2. Elevation Burke Skylark 4580233.

Aged Cow (11)
1. Bess Ideal Burke 3722124, B. O. Dawdy; 2. Elsie Burke Double 3825990, Ed Dawdy; 3. Richland Homestead Mable 2987288, Lauren W. Enns; 4. Billy Kent Burke Netherland 3883579, E. A. Dawdy; 5. Shetlars Proud Canary Blossom 4130394, Shetlar Holstein Farm.

Best Udder
1. Elsie Burke Double 3825990; 2. Bess Ideal Burke 3722124.

Junior Champion Female
Macksimum Finale Hope 4874652, T. Hobart McVay.

Reserve Junior Champion Female
Thonyma Orm, Eden Elva 5158089, Thonyma Holstein Farm.

Senior and Grand Champion Female
Thonyma Ideal Princess Alberta 4593951, Thonyma Holstein Farm.

Reserve Senior Champion Female
Perfection De Kol Burke 4976977, Elevation Farm, Topeka, Kans.

Reserve Grand Champion Female
Perfection De Kol Burke 4976975, Elevation Farm.

Junior Get of Sire (8)
1. Get of Tidy Burke Cornerstone 1329249 Dawdy Holstein Farm; 2. Get of Ideal Burke Elsie Leader, Heersche Bros.; 3. Get of Lakefield Fond Hope 1243697, T. Hobart McVay; 4. Get of Smoky Hill Wis Vivian Dean 1188192, Chester DeWerff & Sons; 5. Get of Ideal Burke Elsie Leader, A. Regier, Inns, Unruh, Heersche.

Get of Sire
1. Get of Wis Burke Ideal 1013415, Dawdy Holstein Farm; 2. Get of Tidy Burke Elevation 1271810, Glenn A. Palmer; 3. Get of Smoky Hill Wis Vivian Dean 1188192, Chester DeWerff Sons; 4. Get of Mt. Joseph Posch Lash, Harold Scanlan; 5. Get of Thonyma Voyageur Veediction 1210507, Martin Dickinson.

Produce of Dam
1. Produce of Elevation Victory Lochinvar 4160530, Glenn A. Palmer; 2. Produce of Ken Ver Neil Margin Paula 3661137, Chester DeWerff & Sons; 3. Produce of Ken Ver Neil Margin Kathy 3661137, Chester DeWerff & Sons; 3. Produce of Raven Burke Elsie 2948519, Dawdy Holstein Farm; 5. Produce of Bess Dunloggin Angie, Beverly & Sharon Moody, Kingman.

Best 3 Females
1. Dawdy Holstein Farm; 2. Glenn A. Palmer; 3. Thonyma Holstein Farm; 4. T. Hobart McVay; 5. Heersche Bros.

Dairy Herd
1. Dawdy Holstein Farm; 2. Glenn A. Palmer; 3. Chester DeWerff & Sons; 4. Harold Scanlan, Abilene; 5. Luther Shetlar.

Kansas District Herd
1 Central District, Lauren W. Enns; 2. West Central; 3. Capitol District, R. Dale Jones; 4. Ark Valley; 5. East Central, Lauren W. Enns.

SNF TESTING PROGRAM

Pacific Breeders Co-op, Petaluma, Calif., has inaugurated a solids-not-fat testing program on their member herds that have 100% A. I. daughters from P. B. C. sires. The test is now in its fifth month and results are being compiled to determine the amount of influence P. B. C. sires have on their daughters in various herds of the Holstein, Jersey and Guernsey breeds.

There are approximately 1,000 cows on test. These tests are made along with butterfat testing and the total solids are recorded monthly on each cow. At the end of one year of testing, Pacific Breeders Co-op will compile all figures on each bull from daughters in the various herds. This is one of the first solids-not-fat testing being conducted by an artificial breeding organization in its member herds for proving on its bulls.

Now, from ABS...

ANOTHER GREAT PROVED SIRE NOTED FOR PERSISTENT PRODUCTION

Pabst "Chief" VG, SMT

Here is a sire who has proved his greatness with daughters noted for their remarkable persistency of production. Now American Breeders Service is making Chief's superior inheritance available wherever cows are bred.

Chief is rapidly making his mark as one of the best of the "udder bulls." His daughters are distinguished by udders as near perfection as can be found . . . strong, wide rear attachments that go up high (even higher and wider than those produced by his sire, Wis Leader) with well-developed front quarters that are not too bulgy.

That these udders are real producers, as well as beautiful, is shown by his high proof and index. Richmond Hales, Canyon, Texas, who proved Chief and from whom ABS purchased the bull, has not changed the environmental conditions under which the dams and daughters were milked. Thus the remarkable increase of Chief's daughters over their dams can be attributed to the splendid inheritance which he transmits.

His ABS Proof and Index:

16 dams, 35 rec., avg.	13,672 M	3.72%	509 B.F.
16 dtrs., 17 rec., avg.	15,976 M	3.81%	609 B.F.
Difference (12-9-13)	+2,304 M	+.09%	+100 B.F.
American Index, 16 pairs	18,280 M	3.90%	713 B.F.

SIRE: Wis Leader, GM
DAM: Pabst Dean Judy, EX
Bred by: Pabst Farms

Increase persistent production in your herd with the ABS Breeding Program. You get the service of an outstanding proved sire *every time.* Your cows stand the best chance to settle with ABS Frozen Semen — national average 72 percent. And you get the know-how of an organization that's bred more than 11 million cows since 1941. Call your local ABS Distributor today.

ABS
EVERY SIRE PROVED GREAT

Give your herd a proved sire future

AMERICAN BREEDERS SERVICE

325 North Wells Street • Chicago 10, Illinois

Woodbourne Inka Reflector

Sired the First 5 Two-Year-Olds in Milk at Strong N. E. Pa. B & W

Reflector's offspring have shown reasonably well as youngsters and his oldest daughters, now 2-year-olds, indicate they will be the ones to beat in the milking classes for years to come.

His Get, comprised of the first four 2-year-olds in milk at the Northeastern Pa. Black and White show, was first, winning over the older get that has been winning in Pennsylvania for a number of years.

Two Winning Reflector Daughters, 1961

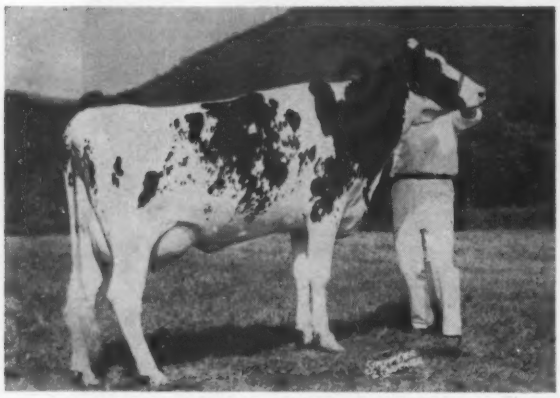

FAIRWOOD REFLECTOR EMMY-LOU
First prize 2-year-old heifer in milk at the Pa. Black and White Show.
Grand Champion of the NEPA ABC Show, Pa. Jr. Dairy Cattle Show (4-H), and Jr. Division of Pa. B & W Show.
Res. Grand at N. E. Pa. B & W Show.
Member of 1st Sr. Get at N. E. Pa. B & W and 2nd Get at Pa. B & W.
Owned by William A. Fairchild, Berwick, Pa.

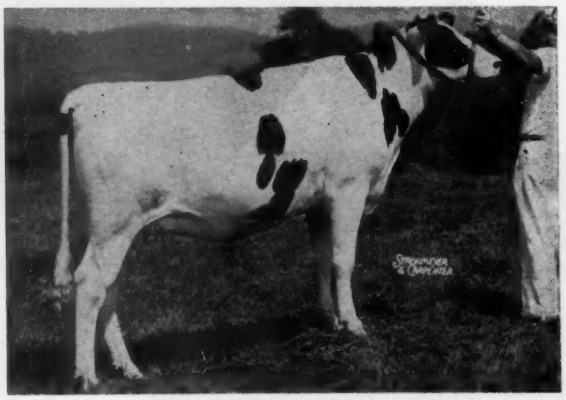

CLY-MAR REFLECTOR CINDY
Second prize senior yearling heifer and Reserve Junior Champion at the Pa. Black and White Show.
Member of the first prize Junior Get of Sire at the Pa. B & W Show.
First, Junior Champion and Res. Grand Champion at NEPA ABC Show.
Owned by Clyde Wilson, Rushville, Pa.

— *His Daughters Rolling the Milk* —

Emmy-Lou, pictured, has milked to 76 lbs. a day on 2X.
Surilla Reflector Creampuff, 5th 2-yr-old at N. E. Pa. B & W, milking 70 lbs. a day.
A 2-year-old at Hillside Farms has been over 70 lbs. a day.
Many more daughters milking over 60 lbs. a day in a number of herds.

The Future Looks Even Brighter —

At Woodbourne we have a nice group of Reflectors, either fresh or ready, coming along with beautiful udders. They are big with deep bodies, just the way you like them. In the first group fresh here everyone has a better udder than her dam.

Reflector's Semen Available — Write or Call

VISIT →

(Phone: MONTROSE 654)

J. N. EARNSHAW, Owner

WOODBOURNE
EST. 1822
DIMOCK, PENNA.

ADVANCED REGISTRY REPORTS

Holstein-Friesian Association of America

Brattleboro, Vermont

September - 1961

LACTATION AVERAGES

	No. Rec.	Avg. Milk	%	Avg. Fat
Ahlers, Robert H., Grafton, Wis.	56	12099	4.0	479
Aker, Franklin L., Cobleskill, N. Y.	16	11467	3.9	449*
Alexander, Robert, Rice Lake, Wis.	27	12702	4.0	504
Ames, Edwin W., Heyburn, Idaho	27	13206	3.3	440
Andersen, Elmer L., St. Croix Falls, Wis.	16	11698	3.3	389
Andreas, F. H., Beach City, Ohio	52	13235	3.7	495
Armstrong, B. Irvin, Middletown, Del.	19	13536	3.5	478
Arn, Walter H., Convoy, Ohio	18	11110	3.9	428
Aungst, Hiram S., Elizabethtown, Pa.	18	15557	3.9	604
Bachoc, Raymond, Buena Park, Calif.	10	14959	3.9	580
Baker, Lee C., Kiester, Minn.	16	15295	3.6	558
Balla-Machree Farms, South Royalton, Vt.	45	11442	3.5	404
Barley Dairy, Hope, N. Mex.	73	12255	3.4	412
Bechtelheimer, Harvey, Sabetha, Kans.	36	15126	3.6	537
Braecklein, Calvin K., Monkton, Md.	42	12171	3.8	462*
Brubaker, Isaac M., Lititz, Pa.	21	11703	3.9	455*
Buehring, Edward, Oshkosh, Wis.	9	11070	3.5	389
Burmeister, C. H., West Chester, Ohio	13	15791	3.5	550
Caswell Training School, Kinston, N. C.	18	14743	3.9	575*
Chase, Frank A., Somers, Conn.	29	14307	3.5	506*
Cherry Hospital, Goldsboro, N. C.	94	16335	3.5	577*
Cheston-on-Wye, Queenstown, Md.	18	14234	3.8	542
Choate, Hugh, Crittenden, N. Y.	40	10940	3.6	393
Christy Farm, Fremont, Ohio	15	9199	3.7	336
Church, Robert C., & Son, Baldwinsville, N. Y.	43	15467	3.6	558*
Colorado State University, Fort Collins, Colo.	46	16592	3.0	494
Cook, Marvin L., East Sparta, Ohio	19	14188	3.7	522
Cummings, David C., Guilford College, N. C.	90	12762	3.6	454*
Davie, Edward R., Stanley, N. Y.	45	15101	3.6	540*
Davis, F. Rollo, Bridgeton, N. J.	42	15538	3.6	558
Dawson, Philip F., Port Byron, N. Y.	65	12743	3.5	451*
Devine's Mount Hope Farm, Taunton, Mass.	104	14193	3.8	544
Dill, M. J., Chowchilla, Calif.	16	12810	3.7	468
Dole, Fred B., Shelburne Falls, Mass.	19	11056	3.8	422
Dresden Valley Registered Holsteins, Morris, Ill.	5	13355	3.4	455*
Driscoll, Harlan, Venice Center, N. Y.	34	15788	3.8	594*
Ellingsworth, Harold, Jeffersonville, Ind.	30	14355	3.9	566
Elmford Farms, Riga, Mich.	19	11524	3.7	422
Evers, Joseph, Forest Grove, Oreg.	6	12637	3.8	482
Ewing, Sherman, Amenia, N. Y.	33	12441	3.7	455
Excelsior Farms, Corona, Calif.	45	15130	3.6	547
Farrell Farms, Fairlee, Vt.	29	15366	4.1	623
Finch, Doak, Trinity, N. C.	52	9884	3.6	352*
Fleenor, W. C., Bluff City, Tenn.	57	11962	3.4	409
Forrester, H. E., Est. of, Webster City, Iowa	42	12809	3.5	447*
Foster, Ernest L., New Milford, Ohio	25	13647	3.6	498
Frasher, Richard, Gainesville, Texas	10	12974	3.7	476*
Gallipolis State Institute, Gallipolis, Ohio	144	12215	3.4	415
Gaut, John W., Scottdale, Pa.	32	14145	3.9	553
Geiser, Clemens M., Chilton, Wis.	28	10213	3.7	374*
Gibson Dairy, Inc., Denver, Colo.	35	12533	3.6	445
Gilbert, Marion A., Kennedy, N. Y.	49	13021	3.4	446*
Grafton State School, Grafton, N. Dak.	81	13220	3.0	400
Groff, Floyd C., Continental, Ohio	28	12773	3.7	473
Half Mile Farm, Mount Crawford, Va.	27	14591	3.6	527
Hall, Maynard, Clyde, N. Y.	47	13170	3.6	474
Harguth, Walter F., Maynard, Minn.	60	15565	3.5	538*
Harris, Byron J., Ravenna, Mich.	31	13433	3.7	498
Hastings, Dale E., Seymour, Conn.	15	16937	3.8	638
Hegenauer, Wilmar, Frankenmuth, Mich.	22	14552	3.6	525
Hegg, Ralph N., Decorah, Iowa	29	14310	3.5	505*
Hildebrand, Roger, & Son, Woodsboro, Md.	54	11077	3.5	393*
Hoffman, Duane, Black River Falls, Wis.	104	14050	3.8	540
Hoffman, Harold, Renville, Minn.	37	12526	3.6	448*
Hoffman, K. A., Dundee, Ill.	34	13096	3.7	488
Iiger, C. Ellsworth, & Sons, Fulton, Md.	32	14254	3.5	494
Jackson, Mrs. Mae, Sandy Creek, N. Y.	26	16038	3.4	553*
Josephson, Richard E., Bay City, Wis.	33	16442	3.6	598
Juckem, Joseph H., Jr., Chilton, Wis.	7	11415	3.9	447*
Keenan, Dr. & Mrs. Thomas A., Brandon, Vt.	15	13240	3.5	459
King, W. I., Gaithersburg, Md.	162	13392	3.9	520
Laux, Ralph, Adell, Wis.	27	12736	3.8	482
Lawson, Ralph J., Jamestown, N. Y. N. H.	27	15138	3.8	575
Lawson, Richard & Walter Derjue, Westmoreland, /	35	13641	3.9	530
Lebanon Correctional Institute, Lebanon, Ohio	64	11141	3.6	405
Leifeld, August B., Cannon Falls, Minn.	9	13533	3.6	481*
Lemish, Joseph, & Son, Garrett, Ind.	18	12157	4.6	561
Leonard, Carl C., Mullica Hill, N. J.	53	13526	4.1	557
Lewis, A. C. & Edward A., Poultney, Vt.	42	13557	3.8	511
Lewis, Gardner L., Jr., Norwich, Vt.	20	17104	3.7	630
Lewke, Carl, & Son, Columbus, Wis.	43	12979	3.5	460
London Prison Farm, London, Ohio	81	12218	3.7	455
Lovdal Farms, Princeton, N. J.	9	12347	3.6	445*
Luckow, Russell Q., Elkhorn, Wis.	33	11762	3.8	449
Markt, Lloyd, & Sons, Oregon, Mo.	39	9726	3.7	359*
Maryland State Reformatory for Males, Hagerstown, Md.	64	11420	3.5	399
McCullough, J. T., Kittanning, Pa.	36	9440	3.7	346
McDonald, H. Dean, & Sons, Watertown, Wis.	30	12621	3.7	462
McKim, Vernon, Albion, Mich.	22	13941	3.5	494*
McLaughlin, J. P., Greene, N. Y.	51	11773	3.7	432*
Melchor, John H., Easton, Pa.	49	11617	3.9	458
Metzler, John C., Christiana, Pa.	29	15208	3.6	552
Meyer, Wallace, Baraboo, Wis.	37	13731	3.6	493
Michigan Reformatory, Ionia, Mich.	59	13241	3.5	461
Midland Holstein Farm, Modesto, Calif.	103	15846	4.0	635
Miller, A. H., Fort Lupton, Colo.	27	14673	3.4	497
Minton, Wayne H. & John Majeskie, Hales Corners,	6	14788	3.7	547*
Mirsberger, Edward N., Hilbert, Wis. Wis.	28	16053	3.7	596*
Mirsberger, Joseph M., Hilbert, Wis.	25	14370	3.7	533*
Mitchell, Robert K., Southbury, Conn.	74	15265	3.9	598
Monell, David R., Cato, N. Y.	29	11649	3.5	407
Moore, Earl O. & May M., Greencastle, Pa.	70	13804	3.8	527
Muller, Gilbert W., & Sons, Washington, Ill.	22	14561	3.6	520
Munns, Mr. & Mrs. J. J., Landrum, S. C.	24	10164	3.7	374*
Myers, Nelson, Greencastle, Pa.	64	13311	3.8	506
Naugle, Herbert J., Hooversville, Pa.	31	15134	3.9	596
Nelson, Harvey A., & Sons, Union Grove, Wis.	80	14116	3.8	537
Nelson, Oswald G., Baldwin, Wis.	38	16496	4.1	679
Newman, John A., & Sons, Culver, Ind.	72	13409	3.7	493
Nipper, J. R., & Sons, Raleigh, N. C.	111	12242	3.5	433*
Nitterhouse, T. K., Chambersburg, Pa.	67	13137	3.5	460
North, C. A., Roy, Wash.	8	14856	3.8	563*
Oklahoma State Reformatory, Granite, Okla.	21	16209	3.4	556
Orient State Institute, Orient, Ohio	93	11959	3.6	427
Osborne, J. Bryan, North East, Md.	48	11574	3.9	446*
Owens, Lloyd G., Oconomowoc, Wis.	30	11029	3.8	422
Patch, Wallace M., & Sons, Lebanon, N. H.	53	14877	3.9	587*
Pennsylvania State University, University Park,	37	16092	4.2	672
Perala, Evalt M., Maple, Wis. Pa.	10	14981	3.7	547*
Petit, Laurier, Newport, Vt.	49	14231	4.0	566
Pfeiffer, George W., Kankakee, Ill.	33	15074	3.6	547
Pichan Bros., Howell, Mich.	60	11995	3.6	433
Pihl, Ralph E., Southwick, Mass.	5	13956	3.7	518*
Piper Bros. Farms, Watertown, Wis.	38	13361	3.8	504
Prenkert, Clarence L., Galien, Mich.	16	10663	3.9	415
Quist, Alvin J., Jr., Fresno, Calif.	66	16788	3.8	638
Renfrow, Howard K., Calvin, N. Dak.	29	12675	3.5	445
Richardson, Cecil, Coolville, Ohio	23	15603	3.8	597
Roesler, John B., Sheffield, Mass.	10	13884	3.8	534*
Ross, Richard B., Gowanda, N. Y.	80	10037	3.7	372*
Round Top Farms, Damariscotta, Maine	43	13133	3.8	493*
Schoepke, Edgar, Oakfield, Wis.	79	12871	3.4	439
Schreiber, Arlin S., Riceville, Iowa	14	14067	3.5	498*
Smith, Ernest S., Franklin, N. Y.	5	14447	3.5	503*
Smith, Guy C., & Sons, North East, Pa. Mich.	18	11311	3.6	411*
State Prison of Southern Michigan, Jackson, /	178	12137	3.6	439
Staub, John H., Mechanicsburg, Pa.	5	13019	3.6	475
Stauffacher, Ralph, Monroe, Wis.	5	12321	3.7	451
Stoker, J. Lawton, Lacygne, Kans.	23	12721	3.7	475
Straight, Ellen K. & G. C. Price, Kent, Ohio	27	13952	3.8	526
Stuhr & Syring, Tipton, Iowa	18	14036	3.6	499
Sullins, Roscoe V., Lyons, Ohio	12	11164	3.5	390**
Sutliff, Vincent E., Gaithersburg, Md.	58	13512	3.7	495*
Tarleton State College, Stephenville, Texas	12	13547	3.6	483*
Tessmann, Walter, Sr., Cambria, Wis.	38	12471	3.7	467*
Thompson, E. Beeler, Corryton, Tenn.	49	11534	3.5	408
Thompson, Robert M., Jr., Ogdensburg, N. Y.	56	17188	3.5	601*
Tilton, Ralph F., Ithaca, N. Y.	27	12174	3.6	441*
Training School, The, Vineland, N. J.	10	15699	3.7	578
Tri-Brook Farm, Claremont, N. H.	19	14512	3.8	553
Tyler Farms, West Newbury, Vt.	52	15230	4.1	626
University of Arizona, Tucson, Ariz.	52	14744	3.4	502
University of Tennessee, Martin, Tenn.	15	13383	3.8	515
Wayne Spring Farm, Hamilton, Ohio	11	13166	3.5	457
Weaver, Irvin D. & Levi H., Bath, N. Y.	49	15019	3.8	571*
Wesen Brothers, Bow, Wash.	7	13231	3.3	434
Whitaker State Home, Pryor, Okla.	42	11090	3.6	396
Wickenheiser, A. W., Mount Joy, Pa.	28	13537	3.7	500
Woelfel, Leonard, Hilbert, Wis.	38	14422	4.0	580*
Wolverton, Robert M., Ionia, Mich.	28	13555	3.7	507
Worcester State Hospital, Worcester, Mass.	47	13878	3.8	527*
Yaeger, Frank, & Sons, Webster, N. Y.	18	13786	3.9	533*

* DH
* Discontinued

SILVER MEDAL TYPE SIRES

Upon application

Name of Bull and Owner		Daus. Fresh or 3 Years Old	No. Daus. Classified (all available)	BAA% Required
NETHERLAND TIDY SKYHAWK 1189574 Schneider Bros., Salina, Kans.	88	10	10	104.3
ORMSBY VISTA PEAKS VICTOR 1302739 Duane R. Fisher, Fort Collins, Colo.	86	11	11	103.1

SILVER MEDAL TYPE SIRES (Con't.)

Upon application

Name of Bull and Owner		Daus. Fresh or 3 Years Old	No. Daus. Classified (all available)	BAA% Required
SKOKIE CREATION 1280015 Redfield State Hospital & School, Redfield, S. Dak.	84	29	28	103.8
WYLAMYNA AWOI FUTURE LEADER 1290204 Claude E. Wylam, Waverly, Iowa	86	15	11	104.2

SILVER MEDAL TYPE SIRE

Without application - automatic

Name of Bull and Owner		No. Pairs	Daughters Score	Daughters BAA%	Dams Score	Dams BAA%	Daus. Avg. Required
PABST LEADER COMRE 1242338 Consolidated Breeders Co-op. & Edw. Meschke & Son, Anoka & Morristown, Minn.	90	11	82.5	104.0	83.2	103.4	103.7

SILVER MEDAL PRODUCTION SIRES

Name of Bull and Owner		No. Pairs	No. Rec.	Daus. Avg. Milk	Daus. Avg. %	Daus. Avg. Fat	Dams Avg. Fat	Daus. Avg. Required
HOWARD FARM ADMIRAL JOE 1232390 Sumner S. Sollitt, South Haven, Mich.	88	13	19	14718	3.61	531	493	529
IRVINGTON PRIDE ADMIRAL 1237057 W. I. King, Gaithersburg, Md.	92	13	15	15790	3.79	600	453	509
PABST CHIEF 1249430 Richmond Hales, Canyon, Texas	85	16	19	15872	3.71	589	469	517
SEQUOIA JO STAR 1274923 Mark L. & Bruce W. Borror, Springville, Calif.	84	14	15	16348	3.93	642	549	557

GOLD MEDAL SIRES

IRVINGTON PRIDE ADMIRAL 1237057 W. I. King, Gaithersburg, Md.	92
PABST CHIEF 1249430 Richmond Hales, Canyon, Texas	85
SEQUOIA JO STAR 1274923 Mark L. & Bruce W. Borror, Springville, Calif.	84

GOLD MEDAL DAMS

		Rec.	Milk	Fat
ATHOLL HOMESTEAD BEECHWOOD MAYME 2803119	87/9		17224	604
3782832 Darrow Homestead Mayme Regal	85	4	17745	679
3992321 Darrow Beechwood Regal	84	3	16217	622
4275117 S R F Beechwood Mayme Adreco	82	2	17003	654
1301436 S R F Mayme Leader Ira R. Sisk, Verona, Wis.	84			
BROOKMERE DIXIE BEGINS 2877198	94	7	16305	624
3274741 Bishop Danny Dixie Fawn	83	4	13512	512
3877886 Lawrelea Squire Pearl	79	2	10706	464
4143498 Lawrelea Tidy Dauntless	90	3	18929	736
4136967 Lawrelea Dixie Tidy	83	2	17809	683
4409978 Mallary Emblem Delight	85	1	19106	736
4596882 Mallary Emblem Diadem	83	1	15281	594
1204292 Bishop Everlasting Conqueror Mallary Farm, Bradford, Vt.	84			
GREEN-GARDEN DOLLY SENSATION 3845018	84	7	16839	663
3891921 Dolly Pabst Sensation	81	5	17453	628
4038268 Rag Apple Sensation Bunny	78	3	16963	628

GOLD MEDAL DAMS

		Rec.	Milk	Fat
GREEN-GARDEN DOLLY SENSATION 3845018 (Con't.)				
4249096 Betty Pabst Sensation	83	3	18969	661
4382060 Indian Spring Roburke Barbara	83	2	17195	697
4592264 Indian Spring Roburke Bondy John S. Shelly, Manheim, Pa.	80	1	16554	595
MANCRYCO G GALLANT TOPSY 3612610	87	6	16648	675
4173488 Ludwig Double Gallant Trixie	81	2	14379	586
4315069 Ludwig Roburke Terry	82	2	13664	566
4541445 Ludwig Jess Leader Tilda Clarence Ludwig, Breda, Iowa	80	1	13278	603
ONA ORMSBY PONTIAC LASSIE 2624471	84	11	15742	582
2953279 Ona Imperial Pontiac Girl	85	9	14490	554
3151790 Ormsby Montvic Lassie	80	7	15404	622
3395276 Ormsby Adantha Dunloggin	85	8	14782	550
4117852 Weed Farms Imperial Cora	81	3	12870	490
4302889 Weed Farms Chem Dorcis Weed Bros., Ballston Lake, N. Y.	82	2	18329	589

HERD CLASSIFICATION

Classification summaries are reported on 489 herds. The owner is accorded the privilege of surrendering certificates for cancellation if he wishes. Such animals are not included in the published summary.

Owner	EX	VG	GP	G	F	P	Total	BAA%
Abbot, Hartwell B., Randolph Center, Vt.	0	2	14	15	0	0	31	98.9
Adohr Farms, Camarillo, Calif.	5	62	211	108	9	0	395	100.9
Agee, R. L., Jr., Farmville, Va.	1	15	24	3	0	0	43	103.3
Alberts, Kenneth & Myron, Pine Island, Minn.	0	6	50	40	2	0	108	100.7
Allen, Mrs. Fred D., Sr., Visalia, Calif.	1	10	37	19	0	0	67	101.6
Altizer, M. G., Riner, Va.	0	0	1	14	1	0	16	96.4
Amick, Robert L., Lenoir, N. C.	0	0	4	4	0	0	8	99.6
Andera, Dean D., East Aurora, N. Y.	0	0	8	9	0	0	17	99.9
Anderson, James D., Jr., Avon, N. Y.	0	2	13	30	6	0	51	97.6
Anderson, Leon S., Jamestown, N. Y.	0	1	1	4	2	0	8	96.9
Andresen, J. C., Fresno, Calif.	1	13	58	27	6	0	105	101.6
Andrews, Mike M., Leicester, N. Y.	0	2	7	9	1	0	19	100.4
Appalachian State Teachers College, Boone, N. C.	1	12	29	7	1	0	50	102.8
Arnold, Roy, Lexington, N. C.	0	1	15	19	2	0	37	98.3
Arrowhead Farm, Hillsboro, N. C.	0	4	8	5	1	0	18	99.9
Atwood, Francis E., & Son, Westminster, Vt.	0	2	20	6	2	0	30	100.6
Audet, Magloire, Orwell, Vt.	0	0	13	17	4	0	34	98.2
Avery, Albert & Esther, West Topsham, Vt.	0	0	4	12	4	0	20	96.0
Baker, Lee C., Kiester, Minn.	0	5	12	4	0	0	21	102.4
Baldy, John R. & Richard W., Chowchilla, Calif.	0	3	23	10	0	0	36	101.0
Balla-Machree Farms, Inc., South Royalton, Vt.	0	1	12	26	6	0	45	97.5
Baptist Orphanage of North Carolina, Thomasville, N. C.	0	8	32	20	0	0	60	101.1
Barber, Freeman, Nunda, N. Y.	0	2	6	21	3	0	32	97.2
Barney, Harold C., Sr., Andover, N. Y.	0	0	4	5	2	0	11	97.5
Barney, Howard B., Andover, N. Y.	0	1	2	4	1	0	8	97.8
Barr, R. H., Canton, Ohio	1	6	20	12	0	0	39	101.8
Bartel, Henry, Hastings, Minn.	8	17	7	3	0	0	35	106.4
Bass, Willie B., Rice, Va.	0	0	7	4	0	0	11	99.7
Batzel, Otis C., Lima, N. Y.	0	2	12	19	5	0	38	98.9
Bauer, Edward J., Hastings, Minn.	0	1	10	5	1	0	17	100.2
Bauer, Harold C., Hastings, Minn.	0	2	11	7	1	0	21	100.6
Bean Brothers, St. Johnsbury, Vt.	0	2	11	11	1	0	25	100.5
Beery, H. J., & Son, Seville, Ohio	0	6	23	21	1	0	51	100.2
Before, Maurice T., Newport, Vt.	0	2	9	24	5	1	41	96.8
Bennett, Byron W., Hornell, N. Y.	0	8	16	8	1	0	33	101.4
Bennett, Claude L., Kent, N. Y.	0	0	21	29	9	0	59	97.8
Bennink, Donald, Ashville, N. Y.	0	2	2	2	0	0	6	102.8
Benton, Hugh, Woodhull, N. Y.	0	2	9	9	1	0	21	100.6
Berkemeier, Herman, & Sons, Pavilion, N. Y.	0	1	8	8	3	0	20	99.6
Bigham, Bob, North Topeka, Kans.	0	1	9	6	0	0	16	101.1
Blackmon, Mr. & Mrs. & Sons, Eufaula, Ala.	0	3	12	6	1	0	22	101.7
Bluhm, Harry E., Eyota, Minn.	0	0	5	3	2	0	10	99.2
Bly Farm, Jamestown, N. Y.	0	7	35	32	3	0	77	100.1
Bockmier, Paul R., Allegany, N. Y.	0	0	4	7	0	0	11	98.6
Bono, Joseph M., Tulare, Calif.	0	3	16	24	6	0	49	98.1
Borba-Costa Dairy, Ontario, Calif.	0	0	4	1	1	0	6	98.0
Borror, Mark L. & Bruce W., Springville, Calif.	12	56	48	2	0	0	118	106.2
Bossard, W. A., Hornell, N. Y.	0	10	11	15	4	0	40	99.8
Bowman, J. Harlan, Boones Mill, Va.	0	0	0	1	0	0	1	97.8
Bowman, J. Willard, Boones Mill, Va.	0	3	19	13	0	0	35	101.1
Brandes, Clarence L., Wellsville, N. Y.	0	2	6	10	1	1	20	97.5
Bratt, William L., Jamestown, N. Y.	0	0	2	2	1	0	5	98.3
Brien, Armand, Newport, Vt.	0	0	17	20	7	0	44	97.5
Briggs, Donald K., Burbank, Ohio	0	1	12	10	5	0	28	97.5
Brill, Robert & Charles, Wellington, Ohio	0	1	20	20	4	0	45	99.1
Brockelbank Farms, Tunbridge, Vt.	0	2	13	8	0	0	23	101.9
Broughton Hospital, Morganton, N. C.	0	4	42	22	2	0	70	100.4
Brown, Kenneth N., Cortland, Ohio	0	1	8	12	0	0	21	98.7
Brown, Winsor C., White River Junction, Vt.	0	4	39	54	8	0	105	98.8
Bucher, Donald, Pipestone, Minn.	0	4	0	0	0	0	4	109.9
Bueckslier, Harlan, Owatonna, Minn.	0	5	5	1	0	0	11	104.2
Bullrich, Guillermo, Buenos Aires, Argentina, South America	0	1	1	0	0	0	2	107.6
Butler, Clifford, East Concord, N. Y.	0	1	8	12	3	0	24	98.4
Buttars, Wendell D., Lewiston, Utah	0	2	14	15	3	0	34	97.7
Cahaba Acres, Inc., Trussville, Ala.	0	5	19	10	1	0	35	101.8
Cairnbrae Farms, Rochester, Minn.	0	3	16	3	3	0	25	101.2
Cal-Clark Farm, Hanford, Calif.	3	28	47	11	0	0	89	104.3
Calhoun, Malcolm, Sherman, N. Y.	0	0	3	12	2	0	17	97.6
California State Polytechnic College, San Luis Obispo, Calif.	2	17	22	3	0	0	44	105.3
Call, Richard C., Batavia, N. Y.	0	3	24	36	7	0	70	98.0
Campbell Brothers, Homeworth, Ohio	1	4	36	21	0	0	62	100.4
Campbell Farms, Lebanon, Va.	0	0	5	7	2	0	14	98.2
Cane Valley Farms, Fletcher, N. C.	0	0	7	26	3	1	37	96.0
Carleton, Donald, West Newbury, Vt.	0	2	10	19	2	0	33	97.5
Carse, Henry H., Hinesburg, Vt.	0	0	8	25	3	0	36	96.6
Cass, Rollin F., Jamestown, N. Y.	0	1	2	4	0	0	7	99.8
Cassell, T. P., Rural Retreat, Va.	0	1	2	3	0	0	6	98.9
Cassidy, Elson, Minerva, Ohio	0	0	2	0	0	0	2	100.4
Caswell Training School, Kinston, N. C.	0	2	8	11	1	0	22	99.4
Cate, Edward M., Jr., Tulare, Calif.	5	28	82	21	3	0	139	103.3
Cavanagh, P. B., & Sons, Burton, Ohio	1	16	28	19	0	0	64	102.6
Chase, Harold, Cherry Creek, N. Y.	0	0	4	5	0	0	9	99.1

HERD CLASSIFICATION (Con't.)

Owner	EX	VG	GP	G	F	P	Total	BAA%
Chauvin, Robert J., Jr., Gonzales, La.	0	3	16	21	0	0	40	101.0
Cherry Hospital, Goldsboro, N. C.	0	2	57	40	4	0	103	100.0
Choate, Hugh, Crittenden, N. Y.	0	2	14	25	7	0	48	97.4
Clark, E. S., & Sons, Vergennes, Vt.	0	0	14	27	1	0	42	97.6
Clark, Herman A., Groton, Vt.	0	0	13	12	0	0	25	99.9
Clark, Wallace R., Hanford, Calif.	2	22	96	48	0	0	168	101.5
Clarke, Edith, Columbus, Miss.	0	15	33	2	0	0	50	104.6
Cleveland, W. B., Medina, Ohio	0	5	19	6	1	0	31	101.6
Clinch Haven Farms, Inc., Big Stone Gap, Va.	0	7	51	24	0	0	82	101.0
Clinton Stock Farm, Barron, Wis.	5	23	33	6	0	0	67	104.0
Coleman, Howard, Almond, N. Y.	0	2	9	11	4	0	26	98.6
Conable, John S., Warsaw, N. Y.	0	0	8	2	0	0	10	100.5
Conklin, Albert E., Woodstock, Vt.	0	2	18	22	0	0	42	99.3
Conner, J. Kenneth, Lakeville, Minn.	0	1	24	29	5	0	59	99.2
Cook, Ervin H., Huntersville, N. C.	0	2	3	11	4	0	20	96.9
Cook, Marvin L., East Sparta, Ohio	0	7	12	2	0	0	21	104.3
Cornwell, J. F., Lattimore, N. C.	0	4	21	12	0	0	37	101.1
Cosby, R. A., Powhatan, Va.	0	2	11	4	0	0	17	101.5
Couture, Mandoza & Edna, Morrisville,	0	1	19	21	2	0	43	99.2
Cowles, G. Harold, Ashville, N. Y. Vt.	1	20	48	16	2	0	87	101.9
Coyne, Thomas K., Avon, N. Y.	0	3	9	5	0	0	17	101.4
Coyne, William J., & Sons, Avon, N. Y.	1	11	29	9	0	0	50	102.8
Crabtree, John, New Richland, Minn.	0	6	12	3	0	0	21	104.2
Cressy, Clifton N. & Dilda, Rutland, Vt.	0	7	20	11	1	0	39	101.5
Crissinger, Bruce A., Massillon, Ohio	0	0	3	16	3	0	22	96.3
Crocker Brothers, Valley City, Ohio	0	19	50	12	0	0	81	103.2
Crosby & Moody, Hinsdale, N. Y.	0	4	30	26	7	1	68	98.8
Crouse, Ray, Lexington, N. C.	0	6	18	12	2	0	38	100.4
Crowell, Donald V., South Dayton, N. Y.	1	15	46	17	0	0	79	102.7
Crowgey, L. J., Wytheville, Va.	2	14	29	2	0	0	47	104.4
Cummings, David C., Guilford College, N. C.	2	20	46	29	0	0	97	102.5
Cummings, J. W., & Sons, Guilford College, N. C. Calif.	0	7	47	15	0	0	69	102.3
Curti, M., & Sons, Inc., Waukena, /	0	4	17	11	2	0	34	100.2
Deakin, Harold, & Son, Portland, N. Y.	0	3	15	7	1	0	26	100.2
De Bie, Henry, Jr., Artesia, Calif.	0	5	20	4	0	0	29	102.9
Del-Vac Farms, Inglewood, Calif.	2	10	67	46	10	0	135	100.5
Dennis, Russell E., Fairport, N. Y.	0	3	11	8	1	0	23	100.0
Diamond Grove Farm, Brodnax, Va.	1	8	52	22	1	0	84	101.2
Dickenson, W. L., Cullen, Va. Ohio	0	6	28	10	1	0	45	101.5
Dillon, E. K. & H. K. Brugler, Kinsman, /	0	0	17	18	5	0	40	98.4
Donald, Richard E., Canton, Minn.	1	11	21	1	0	0	34	104.1
Donnan, Bruce, Sara V. & Stewart, Piffard, N. Y.	0	0	3	0	0	0	3	103.8
Dorothea Dix Hospital, Raleigh, N. C.	0	5	32	14	2	0	53	101.5
Dorsett, William C., Efland, N. C.	0	1	3	6	0	0	10	99.2
Dunlap, Alton D., Cuba, N. Y.	0	1	15	15	2	0	33	99.9
Dunn, Winifred M., Newport, Vt.	0	16	29	6	1	0	52	103.8
Dysinger, Lloyd R., Gasport, N. Y.	0	1	15	15	6	0	37	98.6
Edmunds, Robert, Delevan, N. Y.	0	6	14	13	2	0	35	101.4
Emo, Walter, Arkport, N. Y.	0	1	8	15	1	2	27	96.9
Engle, Maynard G., Ontario, Calif.	0	3	15	8	0	0	26	101.9
Essex, Hiram E. & Howard L. Heins, Rochester, Minn.	0	6	32	13	0	0	51	102.1
Evanich, Nicholas, Minerva, Ohio	0	4	8	4	0	0	16	101.8
Excelsior Farms, Corona, Calif.	4	23	42	7	0	0	76	103.9
Falkenstein, Elva Jean, York, Pa.	0	0	8	6	0	0	14	97.1
Farnham, Carroll, Plainfield, Vt.	0	2	7	7	4	0	20	100.1
Farnham, Oliver G., Shoreham, Vt.	0	4	41	25	0	0	70	100.6
Farrell Farms, Fairlee, Vt.	0	7	22	7	0	0	36	103.0
Faryna, Henry, Perry, N. Y.	0	8	51	19	0	0	78	101.6
Feenstra, Jake, Worthington, Minn.	0	1	22	26	1	0	50	99.2
Ferrum Junior College, Ferrum, Va.	0	4	14	17	0	0	35	101.1
Finch, Doak, Trinity, N. C.	1	10	31	22	0	0	64	101.5
Finnerty, Frank, Bath, N. Y.	0	0	1	0	0	0	1	102.7
Fisk, Lewis H., Troupsburg, N. Y.	0	2	9	6	3	0	20	99.2
Flanders, Robert C., Arkport, N. Y.	1	1	13	18	5	0	38	98.3
Flora, Denton C., Boones Mill, Va.	0	2	5	2	0	0	9	102.2
Flora, Newton B., Boones Mill, Va.	0	2	15	4	0	0	21	102.7
Forbes, Ray, Jamestown, N. Y.	0	3	8	9	2	0	22	100.6
Foster, Ernest L., New Milford, Ohio	0	4	16	5	0	0	25	102.2
Frederes, Gary, Falconer, N. Y.	0	0	0	2	2	0	4	94.3
Freitas, Joseph Glenn, Hanford, Calif.	0	0	1	0	0	0	1	104.2
Fresno State College Agricultural Foundation, Fresno, Calif.	0	11	17	4	1	0	33	103.8
Frohip, Lester, Morgan, Minn.	0	0	6	10	1	0	17	99.8
Frost, Harold S., Pine Island, Minn.	0	1	9	14	0	0	24	99.5
Frostholm Holstein Farm, Pine Island,	0	5	20	7	2	0	34	100.9
Fulton, W. P., Stuart, Va. Minn.	0	10	49	43	2	0	104	100.8
Gardner Brothers, Wade, N. C.	0	6	9	6	1	0	22	100.9
Garst, M. C. & H. W. Craun, Roanoke,	1	7	20	0	0	0	28	104.2
Geise, Leo, Little Valley, N. Y. Va.	0	4	12	7	2	0	25	100.9
Geise, Roy, Little Valley, N. Y.	0	1	3	2	0	0	6	102.0
Gelbke Brothers, Vienna, Ohio	0	3	15	19	3	0	40	99.8
Genagon, Herbert C., Byron, N. Y.	0	1	13	12	3	0	29	99.3
George, Ed Don, North Java, N. Y.	0	7	30	33	6	0	76	99.6
Gernatt, Dan, Collins, N. Y.	0	2	15	26	5	2	50	95.7
Gerrity, William F., Avoca, N. Y.	0	2	6	1	1	0	10	101.7
Gilmer, C. H., Lebanon, Va.	0	0	5	7	1	0	13	98.4
Glenn, J. K., Winston-Salem, N. C.	0	7	12	10	1	0	30	100.8
Goggin, Arthur, Clymer, N. Y.	0	0	5	4	1	0	10	97.9
Goldston, Earl, Goldston, N. C.	0	2	15	16	1	0	34	99.4
Gomes, Daniel Stanley, Tulare, Calif.	1	1	6	4	1	0	13	100.7
Goodell, Perry F. & Gladys, East Thetford, Vt.	0	1	21	10	3	0	35	99.8
Goodridge, Donley C., Craftsbury Common, Vt.	0	1	2	2	0	0	5	99.6
Gould, Everett, West Pawlet, Vt.	0	1	8	4	0	0	13	100.7
Gould, Lydia May, Windsor, Vt.	0	0	8	14	1	0	23	98.8
Gould, R. A., Marshfield, Vt.	2	14	35	8	0	0	59	103.4
Greear, William R., Riner, Va.	0	0	7	7	0	0	14	99.2
Greer, Thomas, Avon, N. Y.	0	3	9	5	1	0	18	100.4
Greig, R. A., & Son, Chardon, Ohio	0	5	19	6	0	0	30	102.0
Gremelsbach, Eldon E., Lewiston, Minn.	0	2	40	57	9	0	108	98.7
Grimes, Kenneth W., Homeworth, Ohio	0	5	8	3	0	0	16	103.6
Gruenstein, Edward A., Buellton, Calif.	0	0	5	5	0	0	10	100.0
Guay, Bernard, St. Albans, Vt.	0	0	5	4	0	0	9	99.5
Gunter, James O., Jr., Evington, Va.	0	1	10	5	0	0	16	101.5
Gunzenhauser, B. & G., Cortland, N. Y.	0	36	31	0	0	0	67	105.5
Hall, Forest A., Glover, Vt.	0	0	6	6	0	0	12	99.2
Hamann Brothers, Luverne, Minn.	0	2	10	10	2	0	24	99.7
Hampton, R. C., Rockwell, N. C.	0	0	7	2	1	0	10	100.3
Handy Farms, East Aurora, N. Y.	0	7	41	11	0	0	59	102.2
Hange, Homer, Spencer, Ohio	0	10	18	4	0	0	32	103.2
Hanson, Robert S. & Gordon, Clarks Grove, Minn.	0	0	5	5	0	0	10	99.0
Hardy, John M., Brigham City, Utah	1	2	38	38	13	1	93	98.3
Harguth, Walter F., Maynard, Minn.	4	15	30	16	0	0	65	103.2
Harkenrider, Paul, Rexville, N. Y.	0	0	14	9	0	0	23	100.4
Harris, D. Carl, Thomasville, N. C.	0	0	12	9	2	0	23	99.4
Harris, Floyd E. & Mildred, Medina, Ohio	0	2	11	18	2	0	33	98.3
Harvey Brothers, Rochester, Vt.	0	2	25	11	4	0	42	101.6
Hathorn, Byron C., White River Junction,	0	2	13	11	1	0	27	100.1
Heckman, Herman, St. James, Minn. Vt.	0	5	14	5	0	0	24	102.8
Heffner, Joe L., Horse Shoe, N. C.	0	1	0	0	0	0	1	108.9
Heffner, Thomas S., Horse Shoe, N. C.	0	0	2	0	0	0	2	103.8
Herren, James R., Beloit, Ohio	0	2	13	19	4	0	38	99.4
Hiebert, Rena Marie, Kasson, Minn.	0	0	1	1	0	0	2	100.5
Hill Dairy, Bland, Va.	0	0	10	4	3	0	17	98.4
Hill, H. L., Lexington, N. C.	0	2	12	7	2	0	23	99.5
Hoffbeck, Alvin G., Garvin, Minn.	0	0	4	6	0	0	10	99.3
Hoffman, Harold, Renville, Minn.	1	2	12	13	2	0	30	100.2
Holland, Reuben, Ontario, Calif.	0	9	39	14	0	0	62	102.1
Holland, Roy O., Chino, Calif.	0	5	12	4	0	0	21	103.7
Hollingsworth, Dan, San Jacinto, Calif.	0	0	3	2	0	0	5	100.1
Hollins College Corporation, Hollins College, Va.	0	6	16	22	0	0	44	100.6
Holmes, John H., Northfield, Minn.	0	4	14	10	1	0	29	100.8
Homer, M. B., & Son, Louisville, Ohio	0	5	19	15	1	0	40	101.1
Hooper, Charles E., Groton, Vt.	0	0	9	17	0	0	26	98.3
Hop, Andrew, Jr., Artesia, Calif.	9	34	127	53	1	0	224	102.9
Hornbeck, George A., Brandon, Vt.	0	7	31	12	1	0	51	101.7
Houghton, Amory, Corning, N. Y.	0	4	18	28	3	0	53	99.1
Howard, Vernon R., Chagrin Falls, Ohio	0	3	12	12	2	0	29	99.6
Howe, James K., & Son, Tunbridge, Vt.	1	14	20	0	0	0	35	105.5
Howe, John A., Tunbridge, Vt.	0	3	10	4	0	0	17	102.6
Howe, Mark A., Tunbridge, Vt.	1	5	9	3	0	0	18	104.1
Howlett, Carey H., Bridport, Vt.	0	0	19	25	11	0	55	97.3
Howlett, Stephen P., Bridport, Vt.	0	1	15	2	0	0	18	101.4
Hoyt, Orval, Albert Lea, Minn.	0	0	7	4	1	0	12	99.9
Huntington, Richard W., Orwell, Ohio	0	2	11	9	0	0	22	100.6
Huntley, T. Llewlyn, South Royalton, Vt.	0	3	19	13	2	0	37	100.0
Hurt, Mrs. W. W., Bristol, Va.	0	1	21	21	11	0	54	96.8
Ipsen, L. M., & Sons, Riverdale, Calif.	0	2	8	14	2	0	26	98.9
Ivett, Lynn, & Son, South Dayton, N. Y.	0	4	30	23	1	0	58	100.9
Jamison, J. W., Hollins, Va.	0	0	2	3	0	0	5	98.5
Jensen, George W. & Dale G., Tracy,	0	0	7	6	0	0	13	100.6
Jensen, N. C., Corona, Calif. Minn.	3	21	45	9	0	0	78	103.4
John W. Umstead Hospital, Butner, N. C.	0	6	26	16	0	0	48	101.1
Johnson, T. Ray, Peterson, Minn.	0	1	4	4	0	0	9	100.2
Jolson, Allan, Blooming Prairie, Minn.	0	1	8	3	0	0	12	101.9
Juenemann Brothers, Sanborn, Minn.	0	1	11	11	4	0	27	99.1
Kahler, Russell P., Hartville, Ohio	0	3	10	6	0	0	19	101.9
Kane, Thomas P., Addison, N. Y.	1	5	13	7	1	0	27	101.8
Karlen, N. D., Salem, Ohio	0	5	15	7	0	0	27	101.0
Kasper, Kenneth, & Sons, Medford, Minn.	0	7	28	9	2	0	46	101.7
Kaufman, Samuel S., Hudson, Ohio	1	9	44	33	3	0	90	100.7
Keel, James, Lancaster, N. Y.	0	0	9	14	5	0	28	97.5
Keenan, Dr. & Mrs. Thomas A., Brandon,	0	6	12	22	5	0	45	99.1
Kehl, Peter B., Strykersville, N. Y. Vt.	0	0	2	6	0	0	8	97.8
Kepner, Peter D., Fowler, Ohio N. Y.	0	0	11	14	4	0	29	97.7
Kester, George R. & George W., Delevan, /	0	1	12	9	1	0	23	99.8
Kestner, Raymond L., Springville, N. Y.	0	1	8	15	1	0	25	98.6
Key, Henry K., Horse Shoe, N. C.	1	6	21	26	4	0	58	99.1
Kimball, Stanley B., Falconer, N. Y.	0	7	22	9	0	0	38	102.2
King & Anderson, Inc., Clarksdale, Miss.	0	7	19	12	2	0	40	101.1
Kingery, William & Walter, Rocky Mount,	0	1	12	6	0	0	19	101.7
Kirby Brothers, Albion, N. Y. Va.	0	10	16	14	1	0	41	101.6
Kivett, T. G., McLeansville, N. C.	1	3	20	21	5	0	50	99.0
Klossner, Kenneth E., Alexander, N. Y.	0	0	7	11	2	0	20	97.9
Kloster, Robert H., Riverdale, Calif.	0	1	5	1	1	0	8	101.4
Kloster, Thomas, Riverdale, Calif.	0	0	3	1	0	0	4	100.9
Klumpp, T. J., Fairhope, Ala.	0	3	20	13	0	0	36	99.9
Knodt, Earl H., Rosemount, Minn.	0	6	14	11	1	0	32	100.9
Knowles, Owen, Troupsburg, N. Y.	1	4	16	9	0	0	30	102.4
Kopp, Walter, Cuba, N. Y.	1	1	18	14	1	1	36	99.1
Kuelling, Howard H., Fairport, N. Y.	0	0	25	33	4	0	62	98.9
Kuhn, George E., Browns, Ala. N. Y.	0	0	2	6	3	0	11	95.9
Lampson, Edmon, Conewango Valley, /	0	1	10	5	2	0	18	98.9
Lamson, Clair A., Barre, Vt.	0	1	8	6	0	0	15	100.7
Landphair, Craig O., Java Center, N. Y.	0	0	4	5	1	0	10	96.3
Langson Holstein Farm, Sherburn, Minn.	0	2	5	8	0	0	15	100.2
Larkin, J. C., Derby, N. Y.	0	4	13	16	1	0	34	100.2
Lautzenheiser, Ralph E., Louisville,	1	1	18	1	0	0	21	103.4
Lawrence, Glenn W., Corfu, N. Y. Ohio	0	9	20	9	2	0	40	101.6
Lawson, Ralph J., Jamestown, N. Y.	0	7	9	6	0	0	22	102.7
Leake, Richard B., III, Bennington, Vt.	0	0	5	8	0	0	13	97.9
Leatherwood Company, The, Bluefield, Va.	0	10	54	30	0	0	94	100.8
Lecheros Holstein Farm, Tulare, Calif.	0	9	39	22	4	0	74	100.2
Leifeld, August B., Cannon Falls, Minn.	1	4	24	3	0	0	32	103.5
Leigh, Carl C., & Son, Webster, N. Y.	1	5	22	6	0	0	34	102.9
Lewis, A. C. & Edward A., Poultney, Vt.	0	4	32	3	0	0	39	102.7
Lewis, Gardner L., Jr., Norwich, Vt.	0	0	14	10	0	0	24	100.0
Lilleskov, Dale M., Stanton, Minn.	0	0	8	3	1	0	12	99.7
Little, Fabian & Margaret, Williamstown,	0	2	10	2	0	0	14	102.1
Long, William F., Lancaster, N. Y. Vt.	0	1	13	18	3	0	35	98.4
Longmaid, Hugh D., St. Johnsbury, Vt.	0	1	3	6	0	0	10	100.1
Lorenz, George, Wells, Minn. La.	0	7	18	6	0	0	31	102.9
Louisiana State University, Baton Rouge, /	1	11	41	37	5	0	95	99.2
Luders, Harlan & Clifford, Elma, N. Y.	0	5	19	46	5	0	75	98.1
Lumsden, Lee, Greensboro, Vt.	0	4	19	5	0	0	28	101.5
Lund, J. Edward, Tyler, Minn.	0	2	24	14	4	0	44	100.3
Lutterloh & Williams, Pittsboro, N. C.	1	4	29	12	0	0	46	101.9
Lyke, Alvaro H., Avoca, N. Y.	0	0	5	5	3	0	13	96.4
Lynn-Belle Farms, Medina, Ohio	0	1	19	15	1	0	36	99.0
MacMillan, Jerry, Hudson, Ohio	3	7	10	9	0	0	29	102.8
Maddox, Douglas, Riverdale, Calif.	0	3	12	4	1	0	20	101.3
Mandan Farm, Stewartville, Minn.	0	6	18	13	0	0	37	101.8
Mann, J. Horace, Pittsboro, N. C. N. Y.	0	1	7	15	1	0	24	98.4
Mark, Nicholas & Roberta, Dansville. /	0	0	4	9	0	0	13	99.2
Marti, Oliver, Sleepy Eye, Minn.	0	4	15	15	1	0	35	100.9
Marti, Roger G., Sleepy Eye, Minn.	0	2	7	4	0	0	13	102.6
Martin, Percy C., Craftsbury Common,	0	1	18	8	0	0	27	101.4
Mason, Donald, Lemoore, Calif. Vt.	0	2	17	50	9	2	80	96.6

HERD CLASSIFICATION (Con't.)

Owner	EX	VG	GP	G	F	P	Total	BAA%
Maxfield, M. B., & Sons, North Hartland, Vt.	0	12	39	14	2	0	67	102.1
Maxon, Homer A., Holley, N. Y.	0	7	38	15	2	0	62	101.2
Maynard, Everett C., Moretown, Vt.	0	4	22	20	3	0	49	99.6
McCullough, T. Lawrence, Louisville, Ohio	1	6	28	10	0	0	45	102.9
McCullough, Hall Park, North Bennington, Vt.	0	0	18	15	1	0	34	100.1
McCullough, J. Harold, Salem, Ohio	0	4	10	8	0	0	22	101.5
McKinley, Virginia, Rexville, N.Y.	0	0	5	1	0	0	6	102.1
McLaughlin, Phillip G., Dinuba, Calif.	0	1	0	1	0	0	2	102.2
McLean, James G., Montgomery, Ala.	0	2	9	21	3	0	35	98.0
McLean, John C., Horse Shoe, N. C.	0	0	13	17	0	0	30	98.0
McNeilly, David T., Brandon, Vt.	0	7	20	29	0	0	56	100.2
Meehan, Francis, Rexville, N. Y.	1	3	10	5	0	0	19	102.6
Mellow, Jerry, Visalia, Calif.	0	12	21	4	0	0	37	103.7
Meschke, Edw., & Son, Morristown, Minn.	2	8	16	1	1	0	28	104.2
Meyer, Donald R., Boston, N. Y.	0	2	10	13	0	0	25	99.3
Minnesota Valley Breeders Assn., New Prague, Minn.	4	16	62	55	9	0	146	99.7
Mississippi State University, State College, Miss. Minn.	0	1	12	6	1	0	20	101.0
Mollenhauer, Lowell, & Son, Claremont,	0	3	9	1	0	0	13	103.0
Moncony Farms, Spencerport, N.Y.	1	34	58	19	0	0	112	103.4
Monter, James F., Louisville, Ohio	0	5	6	5	1	0	17	101.6
Morgan, Ralph D., Linwood, N. Y. Vt.	0	3	17	14	0	0	34	100.7
Morrill, Nathan & Janice, St. Johnsbury,	0	0	3	3	0	0	6	98.3
Morris, J. Lincoln, Andover, Ohio	2	9	10	2	0	0	23	104.9
Mosher, Denton R., Cattaraugus, N.Y.	0	1	15	3	0	0	19	101.0
Mosher, Howard J., Cattaraugus, N.Y.	0	0	2	9	0	0	11	97.4
Moyer, Charles F., Jr., Amelia, Va.	0	5	26	15	1	0	47	101.1
Mudrzynski Brothers, Oakfield, N. Y.	0	2	3	3	0	0	8	101.5
Mueller, C. H., & Sons, Lewiston, Minn.	1	22	53	30	3	0	109	101.9
Murphy, E. J., & Son, Indianola, Miss.	0	1	14	6	0	0	21	101.4
Murphy, John J., Livonia, N. Y.	0	1	10	4	0	0	15	102.3
Musser, C. S., Upland, Calif.	0	9	41	25	4	0	79	100.8
Naff, Wesley W., Jr., Boones Mill, Va.	0	3	14	7	0	0	24	101.1
Needle's Eye Farm, Tunbridge, Vt.	0	4	11	4	0	0	19	102.4
Nelson, Douglas, Albany, Vt.	0	0	11	1	1	0	13	100.6
Nesbitt, B. F., Clyde, N. C.	0	6	19	9	0	0	34	101.7
Nice, Robert K., Albion, N. Y.	0	1	8	19	4	0	32	97.8
Noble, Ernest & Edward, Marshfield, Vt.	0	6	20	20	0	0	46	101.5
North Carolina Institutional Breeding Program, Raleigh, N. C.	0	3	7	1	0	0	11	
North Carolina State College of Agriculture, Raleigh, N. C.	0	4	14	9	1	0	28	101.6
Ogden, Ralph E., Mountainville, N.Y.	1	7	46	37	0	0	91	100.8
Oldfather, Roger, Kiester, Minn. Minn.	0	0	1	1	0	0	2	98.8
Olsen, Christian & Julian, Nicollet, /	0	0	5	10	1	0	16	97.9
Olsen, Lawrence R., Tyler, Minn.	0	0	14	6	2	0	22	100.7
Oluich Brothers, Fowler, Ohio	0	4	17	16	0	0	37	101.0
O'Toole, Ray, Luverne, Minn.	0	0	0	6	1	1	8	93.1
Owen, H. B., & Son, Homerville, Ohio	0	9	34	37	0	0	80	101.0
Owens, Wayne, & Son, Elmore, Minn.	0	1	5	5	1	0	12	99.4
Oxford Orphanage, Oxford, N. C.	0	3	12	19	4	0	38	98.7
Packard, James, Stafford, N. Y.	0	6	5	2	0	0	13	104.3
Page, Reginald L., Derby Line, Vt.	0	0	2	13	0	0	15	97.9
Palmer, G. C., Jr., Clyde, N. C.	0	6	17	24	1	0	48	100.3
Palmer, Joe H., Clyde, N. C.	0	0	5	14	6	0	25	95.3
Pankowski, A. J., Ashtabula, Ohio	0	0	7	7	1	0	15	98.9
Park Forest Farm, Baskerville, Va.	0	5	21	17	5	0	48	100.0
Patch, Frank W., Putney, Vt.	0	1	13	17	1	0	32	99.2
Patrick, Robert & Louis, Perry, N.Y.	0	13	25	9	0	0	47	102.6
Pearce, Alvie P. & Leeloyd, Visalia, Calif.	0	7	19	29	3	0	58	99.8
Pease, Gerald, Geneseo, N. Y.	0	2	11	11	4	0	28	98.3
Pehrson, Franklin, & Sons, St. Peter, Minn.	0	6	18	31	3	0	58	99.4
Petit, Laurier, Newport, Vt.	0	5	30	20	1	0	56	100.8
Phillips, Mr. & Mrs. Harold, Janesville, Minn.	0	5	27	12	0	0	44	101.2
Phillis, Robert E., Beloit, Ohio	0	3	9	19	3	0	34	98.4
Pickworth, Paul Otis, Wellington, Ohio	0	3	12	9	0	0	24	100.8
Piguet, Leon A., East Aurora, N.Y.	1	17	62	22	0	0	102	102.5
Pinehurst Farms, Sheboygan Falls, Wis.	24	55	17	3	0	0	99	107.4
Poplar Forest Farm, Forest, Va.	0	2	9	4	0	0	15	100.9
Porter, Charles E., Rural Retreat, Va.	0	0	4	4	3	0	11	97.2
Poulin, Gaston, North Troy, Vt.	0	1	19	36	6	0	62	97.9
Pratt Brothers, North Clarendon, Vt.	1	3	13	19	2	0	38	99.5
Preisker-McLanahan-Durley, Santa Maria, Calif.	1	3	30	31	5	0	70	98.7
Proskine, John C., Norwich, N.Y.	0	6	34	21	5	0	66	99.8
Pylman, Henry, Artesia, Calif.	0	0	4	0	2	0	6	95.1
Pylman, Johnny, Artesia, Calif.	0	1	7	3	0	0	11	100.7
Quisenberry, Robert S., Richmond, Va.	0	1	3	1	0	0	5	104.2
Quist, Alvin J., Jr., Fresno, Calif.	0	14	46	13	0	0	73	102.5
Rada, Raymond, Byron, N. Y.	0	6	10	8	4	1	29	99.6
Read, John A., Gowanda, N. Y.	0	2	21	27	5	0	55	98.7
Reed, James H., Visalia, Calif.	3	15	41	13	0	0	72	103.4
Reeve Brothers, Jefferson, Ohio	0	0	7	26	7	0	40	97.5
Richardson, Philip E., Akron, N.Y.	0	1	11	10	4	0	26	98.2
Richman Farms, Lodi, Ohio	0	19	40	22	0	0	81	102.4
Riverside Farm, Amelia, Va.	0	1	9	13	2	0	25	98.3
Rob-Roy Farm, Akron, N. Y.	0	1	10	15	3	0	29	97.8
Rogers, Reeve E., Tunbridge, Vt.	0	0	11	10	2	0	23	98.1
Rollin, Paul A., National City, Calif.	0	3	8	8	0	0	19	101.4
Ross, Richard B., Gowanda, N. Y.	0	15	38	26	4	0	83	101.1
Rountree Dairy Farm, Inc., Suffolk, Va.	0	5	54	62	11	0	132	99.4
Rowland, Harry B., Wellington, Ohio	0	3	14	6	1	0	24	101.9
Rowley, Donald, Visalia, Calif.	0	2	6	2	0	0	10	103.5
Rowley, James, Jr., Visalia, Calif.	0	1	3	4	3	0	11	98.2
Rucker, Vernon H., Douglas, Minn.	0	3	12	9	0	0	24	101.8
Ruhlen, Maurice W., Elba, N. Y. N.Y.	0	1	9	21	4	0	35	97.7
Rupp, Leland A., & Son, East Aurora, /	0	2	22	18	1	0	43	100.1
Santos, Frank, Jr., Riverdale, Calif.	1	1	11	10	3	0	26	99.2
Schaffer, W. A. & Wilbert, Cannon Falls, Minn.	1	12	28	4	0	0	45	104.1
Scheevel, Jerry, Preston, Minn.	0	1	13	16	2	0	32	99.2
Schintzius, Paul, South Wales, N.Y.	0	12	19	7	0	0	38	103.1
Schmidt, Ralph, & Sons, Redwood Falls, Minn.	0	1	3	4	0	0	8	99.9
Schoneveld, John Allen, Artesia, Calif.	0	0	3	2	0	0	5	101.8
Schwantz, Milton R. & Milton Jan, Plainview, Minn.	1	6	11	4	0	0	22	103.0
Scott Brothers Dairy, Pomona, Calif.	0	1	10	6	1	0	18	99.9
Scribner, Ernest, Greenwood, N. Y.	0	5	6	11	3	0	25	98.9
Scripps, Josephine L., San Luis Rey, Calif.	0	3	12	11	0	0	26	101.1
Scroger, Carl, & Son, Batavia, N. Y.	0	1	15	10	0	0	26	100.8
Sears, Alonzo, Falconer, N. Y.	0	1	2	7	0	0	10	97.3
Seitzer, Ed E., & Son, St. Peter, Minn.	0	1	15	11	1	0	28	100.8
Seitzer, Lyle J., St. Peter, Minn.	0	0	19	5	0	0	24	101.7
Serafin, Ben R., Tulare, Calif.	0	0	6	4	2	0	12	98.2
Settle, Ralph, Lebanon, Va.	0	0	2	0	0	0	2	103.9
Sharp, J. Rodney, Jamestown, N. Y.	0	6	20	16	0	0	42	100.2
Shuknecht Brothers, Elba, N. Y.	0	6	17	14	5	0	42	99.9
Siewert, Harlan, Zumbro Falls, Minn.	0	1	18	6	0	0	25	101.1
Sink, D. Clarence, Lexington, N. C.	0	2	8	8	0	0	18	99.9
Sink, O. H., & Sons, Rocky Mount, Va.	1	6	20	7	1	0	35	102.3
Sirry, Earl & Claude, Catawba, Va.	0	2	11	7	2	0	22	99.5
Sloan, Donald E., Ellendale, Minn.	1	9	17	0	0	0	27	104.6
Smith, Wesley H., Warsaw, N. Y.	0	2	10	12	4	0	28	99.3
Snider, Ceylon R., Fillmore, N. Y.	0	7	15	23	8	0	53	98.4
Souza, Joe, Fresno, Calif.	0	2	17	3	1	0	23	102.1
Sprenger, Fritz, & Sons, Zumbro Falls, Minn.	0	2	15	24	8	0	49	98.2
Sterk, Henry, Artesia, Calif.	2	68	120	48	1	0	239	103.2
Stewart, William M., Grantsboro, N. C.	0	2	8	5	0	0	15	100.6
Stokesbary, Marvin M., Redwood Falls, Minn.	0	0	6	3	0	0	9	101.2
Streicher, R. H., Oberlin, Ohio	0	4	24	15	1	0	44	100.6
Struna, Edward A., Williamsfield, Ohio	0	2	19	17	2	0	40	99.8
Stuart Land & Cattle Company of Virginia, Inc., The, Rosedale, Va.	1	6	37	6	0	0	50	102.6
Summers, Floyd K., Farmdale, Ohio	0	2	11	7	6	0	26	98.4
Swenson Brothers, Nicollet, Minn.	0	2	14	5	3	0	24	100.8
Swierstra, Richard & Gene, Chino, Calif.	0	0	2	0	1	0	3	98.5
Sybrandy, Roy, Norwalk, Calif.	0	3	36	15	1	0	55	101.2
Tarbell, Nevon H., Sinclairville, N.Y.	0	0	0	0	1	0	1	88.2
Tesch, Armin, Waldorf, Minn.	0	2	8	7	0	0	17	100.2
Te Velde, Harm, Artesia, Calif.	0	2	46	49	4	0	101	99.0
Thomas, Emerson A., Brattleboro, Vt.	1	6	19	7	1	0	34	101.8
Thomas, Orin, & Sons, Inc., Rutland, Vt.	1	14	47	22	1	0	85	102.1
Thome, Melvin, Adams, Minn.	0	1	7	5	0	0	13	100.5
Thompson, Roger, Kennedy, N. Y.	0	11	23	4	0	0	38	103.4
Tibbitts Farm, Plainfield, Vt.	0	0	2	4	0	0	6	99.6
Timmons, Sterling G., Chagrin Falls, Ohio	0	7	30	17	0	0	54	101.8
Tripp, Willard R., & Sons, Byron, N.Y.	0	0	7	9	4	0	20	97.4
Troxler, Lindsey I., Browns Summit, N. C.	0	4	10	4	4	0	22	99.4
Trumbull County Experiment Farm, Cortland, Ohio	0	1	10	13	1	0	25	99.3
Truog, W. Randle, Kent, Ohio	0	4	6	4	1	0	15	101.2
Tunall, Stanley, El Monte, Calif.	0	0	1	0	0	0	1	104.5
Tyler Farms, West Newbury, Vt.	1	9	36	8	0	0	54	102.9
University of Minnesota, Rosemount, Minn.	0	1	20	33	12	1	67	98.0
Van Buren, Walter, Lockport, N. Y.	0	5	23	13	5	0	46	100.5
Van Der Kool, Charlie, Norwalk, Calif.	2	25	62	24	0	0	113	102.9
Vangsness, L. D. & Gladys Groven, Kenyon, Minn.	0	1	8	12	1	0	22	99.4
Vaught, G. F., Rural Retreat, Va.	0	6	27	10	0	0	43	101.6
Veldhuizen, Albert, Norwalk, Calif.	0	0	0	1	0	0	1	96.6
Vermont Agricultural Experiment Station, Burlington, Vt.	1	3	35	4	0	0	43	102.5
Vermont State Farm, Windsor, Vt.	0	0	16	24	2	0	42	97.6
Vermont State Hospital, Waterbury, Vt.	0	5	45	42	4	0	96	99.7
Viland, Carrol B., Pipestone, Minn.	0	1	10	4	1	0	16	101.2
Virginia Artificial Breeding Assn., Inc. Rocky Mount, Va.	1	3	2	0	0	0	6	
Virginia Polytechnic Institute, Blacksburg,	1	8	27	15	0	0	51	102.4
Visalia School Farm, Visalia, Calif. Va.	0	1	11	12	1	0	25	99.4
Vollentine, Anne, East Aurora, N. Y.	0	0	2	4	2	0	8	96.4
Walker, Frank S., & Son, Falconer, N.Y.	0	7	27	18	0	0	52	101.8
Wall, G. Weston, Cambria, Va.	0	12	23	2	0	0	37	104.1
Warner, Howard P., Medina, Ohio	0	0	4	4	3	0	11	96.9
Wasioja Holstein Farms, Dodge Center, Minn.	0	7	20	1	0	0	28	104.4
Waters, Lewis H., Whitesville, N.Y.	0	2	11	15	3	0	31	98.8
Watkins, Vernon E., Boston, N. Y.	0	1	5	7	4	0	17	96.5
Weary River Ranch, Escondido, Calif.	0	13	107	70	8	0	198	100.4
Weber, Alfred, Delevan, N. Y.	0	0	5	10	2	0	17	97.1
Wesson & Wampler, Brodnax, Va.	1	2	10	2	2	0	17	101.0
Wester, William, Gloster, Miss.	0	5	31	33	2	0	71	99.7
West Hill Farm, Farmville, Va.	1	13	34	12	0	0	60	102.5
Whitney, Warren W., & Son, Clymer, N.Y.	0	11	34	18	0	0	63	101.9
Whittaker, Jack, Prattville, Ala.	0	3	11	8	3	0	25	100.2
Wilcox, Harris, Bergen, N. Y.	0	6	11	2	0	0	19	104.2
Will, Merrill, Jordan, Minn.	0	3	18	8	1	0	30	101.3
Willer, Roy H., Faribault, Minn.	0	0	11	5	0	0	16	101.4
Williams, Arthur D., Houghton, N.Y.	1	6	26	9	2	0	44	101.5
Willis, R. J., Powhatan, Va.	0	4	59	48	6	0	117	99.3
Win-Mock Farm, Winston-Salem, N. C.	0	1	14	13	2	0	30	99.2
Wolcott, Arthur S. & A. B., Tallmadge, Ohio	0	1	11	9	2	0	23	99.6
Woodin, Bob, Chardon, Ohio	0	0	0	1	0	0	1	98.2
Wright, C. B., Pierpont, Ohio	0	6	14	8	0	0	28	102.1
Wyman, Laurance & Grayson, White River Junction, Vt.	0	0	1	7	2	0	10	95.9
Yaeger, Frank, & Sons, Webster, N.Y.	0	1	8	6	0	0	15	100.8
Yarosh, Mr. & Mrs. Mike, Wellington, Ohio	0	8	15	5	0	0	28	103.0
Yelverton, Bess, Columbus, Miss.	0	0	4	1	0	0	5	101.2
Yelverton, Douglas A., Columbus, Miss.	0	0	5	3	0	0	8	100.4
Young, Lamar A., Mineral Ridge, Ohio	2	9	38	11	0	0	60	102.5
Yousey Farms, Akron, N. Y.	0	3	23	28	3	0	57	99.8
Yousey, Joseph, Basom, N. Y. Ohio	0	1	13	18	0	0	32	98.6
Youtz, C. Jason, & Sons, East Canton, /	0	0	5	17	3	0	25	97.2
Zuber, William G., Churchville, N.Y.	0	3	28	31	6	0	68	98.3

WATERLOO (From page 18)

there were so many splendid animals competing, and because there was the usual variation in maturity and udder development. Heading the line was Romandale Ruby, with an udder pretty well made up. Judge Cairns said, "This is her day." He would have improved her legs, but liked her for her depth, balance and character. Gray View was second on a daughter of "Skyliner" that was better in legs, not as deep bodied as the winner, but stronger on her pasterns than the beautiful front-ended Skokie Duke daughter of Elmwood's in third. A number of exhibitors with previously undefeated yearlings were disappointed to be standing down the line in this class. The judge went to his superb Junior Yearling winner for Junior Champion and placed the Reserve Rosette on his Senior Yearling.

Senior Yearling Heifer, Not in Milk (45)

1. Romandale Ruby 1560542, Romandale Farms, Ltd.; 2. Gray View Crissa Skyline 5105639, Harvey A. Nelson & Sons; 3. Skokie Duchess Clover 4928120, Elmwood Farms; 4. Skyway Esteem Rena 4921057, Bristol Farms; 5. Hayssen Fond Liza 4894367, Lakeside Farm; 6. Chuckanut Wonder Belle 5109775, Braun's Sunny Lea Farm, Waukesha, Wis.; 7. Skokie Orleans Girl 5024957, Elmwood Farms; 8. Romandale Madcap May 1545893, Romandale Farms, Ltd.; 9. Anker Jester Pansy Souach 4904961, Chambric Farms, Rockford, Ill.; 10. Cash-Mar Reflection Betsy 4975978, C. M. Bottema, Jr.

2-Year-Old Heifers (38)

This was another wonderful display of young Holstein pulchritude, and the winner was a popular choice. She was Adler Ann Whirlwind Dancer, Hon. Men. for All-American as a Junior Yearling last year, bred and exhibited by Floyd Adler, Longmont, Colo. She was impressive for size and strength with diary character, a standout in the class even though showing fresh since January. She won the Best Udder ribbon in the class. Roger Draeger of Wisconsin was second with a pleasing daughter of Future Hope Blacky Leader. Romandale was third with a daughter of ABC Reflection Sovereign and Elmwood placed 4th and 5th with Skokie Duchess Belle and the daughter of Crestmere Billie Burke. Gray View's 6th place Skyliner daughter was second for Best Udder, and Allie Messer's 7th placing heifer was third.

Two-Year-Old Heifer (38)

1. Adler Ann Whirlwind Dancer, Floyd Adler; 2. Future Hope Leader Rachel 4858331, Roger W. Draeger Ft. Atkinson, Wis.; 3. Acme Shamrock Silvia 1464889, Romandale Farms, Ltd.; 4. Skokie Duchess Belle 4646084, Elmwood Farms; 5. Tagalong Billie Burke 4856253 Leslie A. Jephson, Idaho Falls, Idaho; 6. Gray View Christmas Skyline 4847071, Harvey A. Nelson & Sons; 7. Md Pond View Trustee Billie 4837253, Allie Messer, Urbana, Md.; 8. Hayssen Reflection Maggie 4650071, Lakeside Farm; 9. Md Pond View Trustee Ginger 4739265, Allie Messer; 10. Hayssen Fond Nancy 4790835, Lakeside Farm; 11. Vista Peaks Senatoria Bobby 4937776, John H. Sloan, Johnstown, Colo.; 12. Pabst Oliver Ro Bonnie 4869840, Franklin W. Pehrson & Sons; 13. Chuckanut Wonder Lady (Twin) 5322-888, Braun's Sunny Lea Farm; 14. Hayssen Princess Corinne 4834081, Lakeside Farm; 15. Skokie Return Duchess 4818-208, Elmwood Farms.

Best Udder

1. Adler Ann Whirlwind Dancer, Floyd Adler; 2. Gray View Christmas Skyline, Harvey A. Nelson & Sons; 3. Md Pond View Trustee Billie, Allie Messer.

3-Year-Old Heifers (30)

A tall, milky-looking daughter of Hilltop Transmitter Great won this class for Pete Heffering and Frank Goodyear of Danboro Farm, along with the Best Udder ribbon. Mar-Ridge Smoky Lorraine, shown by James Muzzy and Darwin McTaggart of Minnesota, was in second because she fit the size and dairy style of the winner, though not as favored in the udder. Paclamar's two daughters of Thonyma Ormsby Senator placed 3rd and 4th and 2nd and 3rd for Best Udder, both showing good size, balance and udders. Several consistent winners around the state fair circuit "met their Waterloo" in this class — one of the hazards of the game when they meet new competition under a judge that has not seen them before.

Three-Year-Old Cow (30)

1. Danboro Great Ike Susan 4616648, R. Peter Heffering & Grant Goodyear, Danboro, Pa.; 2. Mar-Ridge Smoky Lorraine 4726432, James R. Muzzy & Darwin D. McTaggart, Thief River Falls & Campbell, Minn.; 3. Vista Peaks Senatora Bluebird 4743636 Paclamar Farms; 4. Vista Peaks Senatora Becky 4814537, Paclamar Farms; 5. Man-O-War B F Crescent Violet 4591691, Bristol Farm; 6. Rosser Susie Mercena Supreme 4619300, Paul A. Trapp, Hastings, Minn.; 7. Gray View Classy Skyline 4680792, Harvey A. Nelson & Sons; 8. Cornerstone Oosteen May 4469722, Borgwardt Bros., Valders, Wis.; 9. Irvington Proud Maybelle 4427319, W. I. King; 10. Sunnyside Comre Lass 4457-689, Edward Meschke & Son; 11. Sunvae Ty Vic Georgeann 4673354, Cheryl B. Smith; 12. Clarevale May Symbol Pat 5080759, Clarence Reimers, Brownton, Minn.; 13. Irvington Princess Miranda 4448692, W. I. King; 14. Terrace Heights Miss Mary 4467565, Chambric Farms; 15. Man-O-War B F Rocky Belle 461-0498, Bristol Farm.

Best Udder

1. Danboro Great Ike Susan, R. Peter Heffering & Grant Goodyear; 2. Vista Peaks Senatora Bluebird, Paclamar Farms; 3. Vista Peaks Senatora Becky, Paclamar Farms.

4-Year-Olds (31)

This was an exceptionally good uddered class, way down the line. Heading it was Romandale Reflection Betsie, an ABC Reflection Sovereign daughter of Romandale's, milking since December. She is big, deep bodied, strong in the heart and a bit easy in the pasterns, and good enough in mammary system to win the Best Udder ribbon. Pete Heffering placed second with a big, open-ribbed Canadian-bred cow, Stella Orchard Grove Tensen. Lois Summers of Illinois was third with an Allen Hetts bred cow, Crescent Beauty Fairy Anna, an upstanding, stylish entry that could have used a bit more strength in the heart. Brauns Sunny Lea placed fourth with a Raven Burke Ideal daughter showing an advantage in body but not in udder. One of the great "Dairy Character" cows of the whole show was 12th in this class, lacking body because of calving with twins, an indication of the power at the head of this line. The first three places also won the three Best Udder ribbons right in order.

Four-Year-Old Cow (31)

1. Romandale Reflection Betsie 129-6221, Romandale Farms, Ltd.; 2. Stella Orchard Grove Tensen 5274220 R. Peter Heffering; 3. Crescent Beauty Fairy Anna 4355379, Lois Summers, Sherman, Ill.; 4. Puget Sound Ormsby Venus 448-5833, Brauns Sunny Lea Farm; 5. Kiel City View Venture Sandra 4383819, Otis & Alice Onsrud; 6. Mearscrest Ormsby Trixy 4313743, R. Peter Heffering; 7. Jewel Texal Dianne 1371335, Romandale Farms, Ltd.; 8. Iva-Nan Man-O-War Pansy 4418561, Paclamar Farms; 9. Bond Haven Signet Beauty 5102624, Lakeside Farm; 10. Jessie Tracer Aljean 5068082, C. B. Smith; 11. Hawthorn R. Reflection Patsie 4876458, Hawthorn-Mellody Farms; 12. Gray View Bernette Skyline 4259601, Harvey A. Nelson & Sons; 13. Gray View Crissana Skyline 4397182, Harvey A. Nelson & Sons; 14. Romandale Cora (Twin) 1329723, Romandale Farms, Ltd.; 15. Pabst Leader Walker Bell 4359024, Pabst Farms, Inc.

Best Udder

1. Romandale Reflection Betsie, Romandale Farms, Ltd.; 2. Stella Orchard Grove Tensen, R. Peter Heffering; 3. Crescent Beauty Fairy Anna, Lois Summers.

Aged Cows (27)

We didn't think this was the best Aged Cow class we've seen at Waterloo — perhaps because in recent years the power of the great dry cows has been segregated into a separate division. This year the judge had problems in picking a start for his line up. His top three animals all had their ringside rooters, and Judge Cairns made his choice in 11-year-old "Wimpy" on the basis of her superb body frame, making allowances for age in evaluating her udder and swollen front legs. Second to her stood Maroy Model Abbekerk, Reserve Grand under Wimpy last year, a 5-year-old, standing as tall at the rump (but not as wide at the pins), and not as high at the chine nor as wide nor deep in the chest, but with a very well balanced udder that won the second prize ribbon for mammary system. She is great in dairy character. In third place was Zeldenrust Proud Mistress, 7 years old, fresh six weeks and milking 105 lbs. a day, the Best Udder winner in the class, stronger in front than "Kerk" but lacking her sharpness because she is still carrying much dry-period flesh, and perhaps better blended than either of the two above her. Billy

(Please turn to page 120)

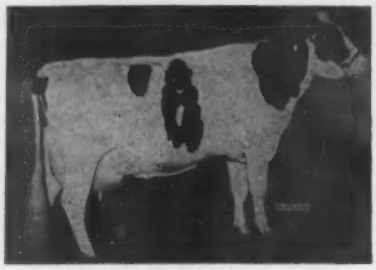

MANCRYCO ROYAL RUE (EX-94)
Regally bred, many times Grand Champion herself, she is recognized as one of the great brood cows of the breed.

MANCRYCO HOMESTEAD CANDY
This Duke dtr., undefeated in 1961 up to October 1st was Gr. Ch. at All-Iowa and Iowa State Fairs (showing at the end of her lactation).

We were Premier Breeder & Exhibitor at Iowa State Fair; Premier Breeder at Nebraska.

ManCryCo Royal Rue Comes into Her Own

With 14 out of 17 animals exhibited by us at the shows during 1961 being granddaughters and grandsons of hers,
Through three different sons, EX-SMT ManCryCo Royal Duke's progeny figuring most prominently . . . And they are doing us proud!

Also undefeated this year to October 1, are: ManCryCo Tritomia Gallant (owned jointly with Harold Wheater & Son, Marshalltown, Ia.), maternal brother to Candy and sired by a maternl brother to Duke, that was first prize two-year-old Bull at District B & W, All-Iowa, Iowa and Nebraska State Fairs; and ManCryCo Homestead Dinah, another Duke daughter, showing as a junior yearling, was Junior Champion Female at District B & W, Iowa and Nebr.

At Iowa State Fair three junior yearling heifers - all by Duke - placed 1, 2, and 3!

ManCryCo Homestead Gallant Rue, son of Duke from a VG-86 daughter of Gallant that was a maternal sister to Royal Rue, was Gr. Ch. Male at District B & W, All-Iowa, and Iowa State Fair. Bred by us; owned by Robert D. Wheater & Son, Marshalltown.

Our winnings in the groups included: First prize Produce of Dam at Dist. and All-Iowa; First prize Dairy Herd at Iowa; First prize Best Three Females at Dist., Iowa, and Nebr.; First prize Junior Get of Sire (Duke) at Dist. and Nebr.; and First prize Senior Get of Sire (Duke) at Dist., All-Iowa, and Iowa State Fair.

IOWA Rapid Holsteins

MANCRYCO FARMS

MANNING — IOWA

Leo Bruck, Owner — **Lester Dammann, Herdsman**

IOWA Rapid Holsteins

THIS VG → Show Cow Sells in the IOWA SALE NOV. 18

— **SELLING** —

INKA ORMSBY COMET (VG)
Born 1-8-56
326d 4y 2X 14050 M 3.7% 519 F.
also 451 and 461 F. - 2 & 3 yrs.

Inka Ormsby Comet was 4th 4-yr. old, 1960 Iowa State Fair and 6th aged cow, 1961 Iowa State Fair.

Second prize 4-yr. old, Dist. B & W Show.

She was fresh 8-28-61 and her heifer calf by Rock River Gewina Duke sells with her.

She has one dtr. cl. 83 pts. at 2 yrs., one son 1st bull calf, Dist. B & W Show 1961.
. . .Her sire, Twelvelms Man-O-War Comet (VG-GM) her dam Inka Regal Ormsby.

WM. JUNGLING & SONS

PARKERSBURG — IOWA

FOOD TODAY A BARGAIN

Paul S. Willis, president of Grocery Manufacturers of America, Inc., 205 E. 42d St., New York 17, N. Y., has announced the availability of a booklet which helps correct some misunderstandings with regard to comparative food prices, farmers' share of food dollar at the grocery store, price "spread," profits, etc. It is entitled "Your Grocery Dollar."

The booklet points out that based on the cost of the Government's standard "market basket," which the Government uses to measure price trends, prices at the grocery store in 1960 averaged about two per cent below 1958, and about the same as in 1952.

Food as a bargain shows up even more clearly in another way. The American factory worker could in 1960 buy the Government's monthly "market basket" of farm foods with the earnings from 38 hours work as compared with 51 hours required in 1952 and 61 hours in 1947.

Price spread, the difference between what the farmer gets and the consumer pays, has risen from 48 per cent to 60 per cent between 1946 and 1960 as a result of higher labor costs, higher transportation costs and higher taxes which account directly for more than 70 per cent of this increase.

The only major factor in price spread which has declined since 1946 is the net profit for food manufacturers and distributors per dollar of sales. Their combined net profit rate declined from about five cents of the consumer food dollar to less than four cents currently.

The Hawkeye Special

(IOWA HOLSTEIN BREEDERS ANNUAL FALL SALE)

Saturday November 18 Waterloo, Iowa

HER "ROBURKE" GRANDSON SELLING

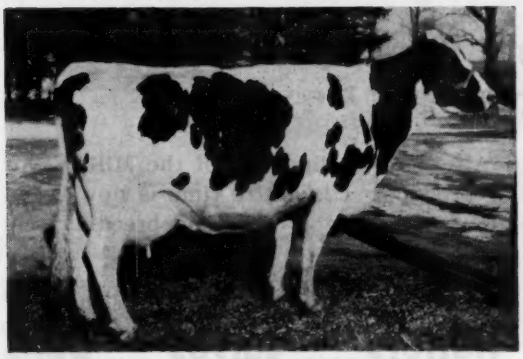

TRITOMIA STARDELL MAYTAG WIS (EX)
5y 2X 17,901 4.1% 728 F.
A dtr. of the Curtiss sire, Wis Supreme Crusader (GM). Her "Roburke" grandson is consigned by **Hadwen Kleiss, Fredericksburg, Iowa.**

— SELLING —

INKA ORMSBY COMET (VG)
Born 1-8-1950
326d 4y 2X 14,050 3.7% 519 F.
4th 4-yr. old, Iowa St. Fair, '60 and 6th aged cow, 1961.
Wm. Jungling & Sons, Parkersburg, Iowa.

SELLING - A DTR., A SON and a GR'-DTR. of CARNATION PROFILE (GM).

SELLING AT THE DAIRY CATTLE CONGRESS SALE BARN
— Sale Starts Promptly at 12 Noon —

60 Selected Features
25 Cows — 25 Two-Year-Olds

★ = FEMALE HEADLINERS = ★

★ A springing 2-yr. old by **"Profile"**, a 649-lb. Elmer Brook dam, Carnation all the way.

TWO VERY GOOD COWS . . .
One placed 4th 4-yr. old and 6th aged cow Iowa State Fair. Her heifer calf is by "Gewina's" $9,000 "Duke" son. Other a B & W Show Champion from a VG 625-lb. dam - a double gr.dtr. of a GM sire.

IOWA STATE INSTITUTION HERDS . . .
. . . see six 2-yr-olds, all close up, by popular Iowa A B A sires. **10 from 519 to 700-lbs. fat** — several from VG dams. Dams of 5 have lifetime of 100,000 to 151,000 M.

★ ★ 10 Outstanding Service Age Bulls ★ ★

A SKYLINER SON
dam Hon. Men. Jr. All-Am. with 531 F. at 2 yrs., 3rd best udder, 5th 2-yr. old, Waterloo open class, 1960.

FROM "PROFILE"
a VG-88 pt. dam - 600 F. 10 yrs. lifetime 500-lb. average.

A ROBURKE GRANDSON
sire and dam both EX. Dam 726 F. a dtr. of Wis Supreme Crusader (GM).

A WIS LEADER GRANDSON
from an 84 "Roamer" dtr., mat. and ¾ sister is All-Am. 2-yr. old '57, now with 1118 F. 4.3%.

BY WIS CAPTAIN
2nd bull calf, B & W Show, 1961 from an EX. dam - 626 F. lifetime, 5,376 F.

A "PROFILE" GRANDSON
From the Excellent "Perry" cow, 654 F. 4.%. She was top at the Homestead Nat. Sale at $2350.

BY KAYTIEE IDEAL
whose sire and dam are EX. The Very Good 87 pt. dam has 795 F. life 3,832 in 6 lacts.

BY ORMSBY BURKE PONTIAC MOSE
dam a VG 2-yr. old has 630 F. at 3-yrs., placed 2nd All-Iowa, 1960.

ANOTHER WIS CAPTAIN
A VG 87-pt. dam with 713 FM. life, 6371, gr.dam 7,360 life.

Maternal Brother To This All-American Sells

TIDY ROAMER BESS LEADER (EX)
All-Am. 3-yr. old, 1957 - a dtr. of Wis Leader, now finishing as his highest record dtr. with 1131 F. Her mat. brother is selling. Their dam has a life ave. of 600 F. - 2X. Consigned by **Fred Elten & Sons, Wellsburg, Iowa.**

For Catalogs Write -

C. R. Bullis, Sec'y.
MARION, IOWA

Chairman of Sales Committee -
Arthur Gerlach, St. Ansgar, Iowa

— SALE FORCE —
A. C. "Whitie" Thomson - Mitch Vander Tuig
Wm. "Pat" Williams - Claude E. Wylam

Sale Sponsored By

IOWA HOLSTEIN BREEDERS ASSOC. INC.

Rare Sale Opportunity

ALIFORM FARM DISPERSAL

Thurs., Nov. 9th • South Haven, Mich.

10 A.M. at the farm, 5 miles east of South Haven on Phoenix Rd, 5 miles west of Grand Junction, Mich.

Buy the Blood of these BUDD FARM Matrons

DUNLOGGIN DUCHESS ANNA (EX-94)
Gold Medal Dam
11y 365d 3X 25,627 3.7% 941
8 Dtrs. 4 with 922, 998, 1030 & 1487 lbs.
Paternal granddam of "Ace Champion."

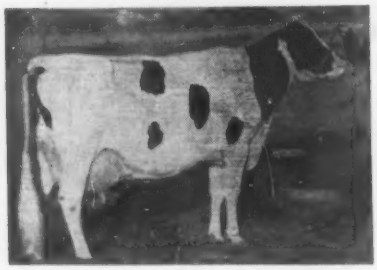

ERINDALE DUNLOGGIN ANNA (EX - 95)
13y 365d 3X 33,900 4.4% 1487
3 Recs. of 1076, 1088 & 1479 lbs., 4% 3X.
Lifetime: 163,263 4.3% 7013
Maternal granddam of "Ace Champion."

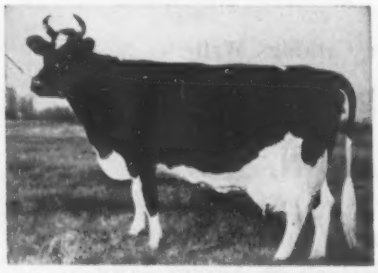

ERINDALE LADY LAUXMONT
Gold Medal Dam
12y 365d 3X 33,343 4.0% 1362
2 records of 1048 and 1078 lbs.
Lifetime: 204,823 M 3.9% 8034 F
Granddam of Budd Farm Master Fobes.

This herd is owned by Alfred Hope, inventor of the Milk Veyor and many other similar products. His entire time is now taken up with this work and he is unable to continue breeding and milking cows.

140 Cows — Heifers — Calves — Bulls

Just Look . . .

41 Daughters of BUDD FARM ACE CHAMPION (former sire)

A son of Budd Farm Master Ace (EX-91, SMT), he by Budd Farm Lauxmont Master (VG-86, GM) and out of Dunloggin Duchess Anna (EX-94), Gold Medal Dam of 8 daughters, 4 with 922, 998, 1030 and 1487 lbs. fat.

His dam was Erindale Dunloggin Valdessa (EX), daughter of the 1487-lb. fat Erindale Dunloggin Anna (EX-95). This former sire was a ¾ brother to Budd Farm Top Notch (VG - $10,000) and to Budd Farm Royal Heir, the main herd sire at Budd Farm today.

26 Daughters of BUDD FARM MASTER FOBES (former sire)

He was a son of Budd Farm Lauxmont Master (VG-GM) with 33 daughters up to 1123 lbs. fat, son of famed Erindale Lady Lauxmont (GMD) with a 204,000-lb. lifetime record. His dam was Erindale Lauxmont Goldie Girl (GP) with 784 lbs. fat and 20,690 lbs. milk at 3½ years, daughter of Lauxmont Admiral Ideal.

If you want Production — Type — Cattle with a Great Future —

It will pay you to Travel to attend this Dispersal.

T B and Bang's Tested. Bank Terms: See Floyd Kehrl, National Bank of Detroit, Plymouth, Mich.

In Budd Farm Breeding

2 Herd Sires Selling — most of herd bred to them!

BUDD FARM ACE CONFIDENT 1341287

Born Sept. 20, 1958.

Sired by Budd Farm Master Ace (right) and out of Cresthaven Mistress Connie VG-89, daughter of Creston Grand Master (VG-GM) with 4% records of 676, 622, 600, 598 and 510 lbs. fat. A solid Dunloggin pedigree - and a great individual. Two daughters selling and many in calf to him.

Sire:

BUDD FARM MASTER ACE (EX-91)
SMT - Pictured at right.
Sold for $40,000 to MABC.
25 Dtrs. 13,641 3.72% 507
23 Cl. Dtrs. avg. 83.6
Full brother Gold Medal
Full sister EX with 1030 F. 4%

Dam:

CRESTHAVEN MISTRESS CONNIE
Very Good - Pictured at right.

8y	354d	3X	16,157	4.2%	676
9y	365d	3X	15,065	4.1%	622
6y	365d	2X	14,292	4.2%	600
5y	294d	2X	13,723	4.4%	598

Daughter of Creston Grand Master, VG-GM son of Dunloggin Mistress Queen (EX).

HIS SIRE

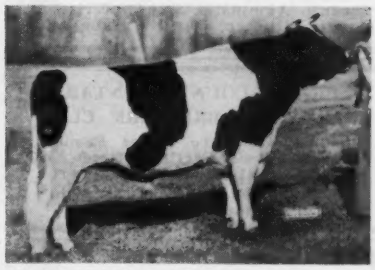

BUDD FARM MASTER ACE (EX)

HIS DAM

CRESTHAVEN MISTRESS CONNIE VG - 89

BUDD FARM ROYAL DANDY 1378727

Born Jan. 19, 1960.

Sired by Budd Farm Royal Heir, present inbred Budd Farm herd sire by "Master Ace" and out of "Donna." His VG-772-lb. 4.5% dam is by Budd Farm Lauxmont Master (VG-GM) and from a daughter of Admiral Fobes Successor. He is service sire of many females selling.

Sire:

BUDD FARM ROYAL HEIR (VG-89)
Pictured at right.
Main Budd Farm herd sire, by Budd Farm Master Ace (EX-SMT), son of Dunloggin Duchess Anna (EX-GMD) with 941 fat. His dam is Erindale Dunloggin Anna (EX-95) with records of 1487, 1879, 1088 and 1076 lbs.

Dam:

BUDD FARM ADMIRAL DIANA (VG)
7-7 295d 3X 17,171 4.5% 772
Daughter of Budd Farm Lauxmont Master (VG-GM) from a daughter of Admiral Fobes Successor.

HIS SIRE

BUDD FARM ROYAL HEIR (VG-89)

80 Cows and Heifers (All fresh-most recently)

With individual records up to 17,114 Milk - 784 Fat

60 Heifer Calves and Open Yearlings —

Many with from three to ten crosses to Budd Farm breeding.

Also selling:

8 Dtrs. of Howard Farm Admiral Joe
5 Dtrs. of Nockdair Leader Regal Raven
6 Dtrs. of Greenvale Contender
5 Dtrs. of Mooseheart Golden Dictator

Write today for your catalog to:

C. B. Smith • Sale Mgr. and Auctioneer • Williamston, Mich.

AI PRODUCTION-PROVED SIRES
Classified - Coded - Analyzed
Farmer Prices for Semen
SEND FOR DETAILS
SOUTHERN ILLINOIS BREEDING ASS'N
BREESE, ILLINOIS

SAM GOUGH
Canadian Holsteins
Sales Agent in York, Simcoe, and Ontario counties where a large number of herds are brucellosis free. **We make all necessary export arrangements.** Phone Toronto Axminster 3-4023. Write: Sam Gough, Milliken, Ontario, Canada.

BRANT COUNTY (ONTARIO)
HOLSTEIN BREEDERS' CLUB
300 Herds To Select From
A Brucellosis Certified Free Area
ERIK ANDERSEN, Sales Agent
R. R. 1 Brantford, Ontario
Phone: 752-1340

MILKER AVAILABLE
Single middle aged man, experienced, sober, desires position as 2X milker. Prefer Ohio or nearby states. Best of references.
ROBERT MC NEAL
Chillicothe, R-6, Box 108 Ohio

FOR MINOR CUTS—WOUNDS
CRACKED TEATS—CHAPPING
Udderly Perfect
CORONA
OINTMENT
IT'S LANTISEPTIC!
RICH SOFTENING SOOTHING HEALP!
For dry, chapped, cracked, chafed, galled, calloused skin. Minor injuries. Massage.
P.S.— Marvelous for human skin, too!
8 oz. Can $1.25; 1¼ lb. Can $2.75
At Dealers or Postpaid. SAMPLE 10c
"CORONA", Box 816 , KENTON, O.

Put Them on Rubber
Increased Comfort- Increased Production are yours with Bristol Kow Mats - the world's finest - guaranteed 10 years-
Tremendous Savings on bedding and prevention of serious injuries assure you of increased profits for years to come.
Available in a variety of sizes -custom-fitted to your stalls. For nearest supplier — write to:
Bristol Kow Mats, Inc.
Shelton, Conn.

NEW!
JUMBO NUMBERS BOTH SIDES 1⅜" high deeply stamped black-filled, easy to read.
TAG-EZE
Cattle Markers
$7.92 Doz. F.O.B. Newport
to Qualified Organizations for their use, or for Resale only
ALUMINUM TAG Tempered, ⅛" thick—Size 2¾" x 2¼" Wearability guaranteed!
WELDED CHAIN 40", Bright finish twisted link.
STEEL FASTENER — EXTRA Heavy "S" Hook—¼" thick
UNIT ASSEMBLED IN 30 SECONDS USING SPECIAL PLIER COSTING $1.00
HASCO 133
FREE—Livestock Tag and Poultry Band Catalog!
NATIONAL BAND & TAG CO.
P.O. Box 6-254, Newport, Ky.

WATERLOO (From page 115)

King's B-J Irvington Adean Rubye was fourth, and third Best Udder. Allen Hetts' Crescent Beauty Lady Annette and Cash Bottema's Cash-Mar Lovely Lady were in 5th and 6th places on their size and strength.

Aged Cow (27)

1. Linden Dictator Wimble Wimpy 3466738, Nelson Rehder; 2. Maroy Model Abbekerk 4212666 R. Peter Heffering; 3. Zeldenrust Proud Mistress 3848891, Ray Bottema; 4. B J Irvington Adean Rubye 3769220, W. I. King; 5. Crescent Beauty Lady Annette 4079973, Allen Hetts; 6. Cash-Mar Lovely Lady 448-0603, C. M. Bottema, Jr.; 7. Clovertop Sir Della Sue 4253609 Russell S. Wachter, Keymar, Md.; 8. Brook Lane Commander Leola 4400325, Allen Hetts; 9. Dicksondale Mary Wing 4541039, Billit Farm; 10. Fayne Hickoryvale Burke 3255679, Ira D. Ifert; 11. R A Hayssen Patsy 5027590, Lakeside Farm; 12. Crescent Beauty Gloria Repeat 4079972, Allen Hetts; 13. Pabst Leader Roamer Bess 4248714, Pabst Farms, Inc.; 14. Tidy Roamer Bess Leader 3766740, Pabst Farms, Inc.; 15. Gray View Crisalie Venus 4216792, Harvey A. Nelson & Sons.

Best Udder

1. Zeldenrust Proud Mistress, Ray Bottema; 2. Maroy Model Abbekerk, R. Peter Heffering; 3. B-J Irvington Adean Rubye, W. I. King.

Dry 3-and 4-year-olds (27)

This was a good class with a very close placing in the top pair. Lakeside's R A Hayssen Rose, an ABC Reflection Sovereign daughter, was first, and the judge's reasons credited her with better legs, carrying down fuller in the rear udder, and more spring of fore rib. Second was Romandale's sister to her, Thornlea Reflection Belle with the best rump in the class. Pabst Farms was third with a daughter of Wis Leader that lacked the over-all strength of the two above her.

Three or Four-Year-Old Dry Cow (27)

1. R A Hayssen Rose 5218949, Lakeside Farm; 2. Thornlea Reflection Belle 1306873, Romandale Farms, Ltd.; 3. Pabst Leader Posch Burke Hope 4428-701, Pabst Farms, Inc.; 4. Topvale Irene Aim 4454158 Mehrle Ifert, Middletown, Md.; 5. Puccini Dividend Elisa 1418233, Romandale Farms, Ltd.; 6. Romandale Cherry (Twin) 1329722, Romandale Farms, Ltd.; 7. Hayssen Fond Lee 4362228, Lakeside Farm; 8. Amestead Julie Ormsby Peg 4393542, Robert L. Hunter, Antioch, Ill.; 9. Canada Emperor Suetta 4503190, Canada Farms, Wm. J. Canada Jamestown, Ind.; 10. R. A. Hayssen Alice 5184391, Lakeside Farm.

Dry Aged Cow (20)

This class went to Romandale on Romandale Highcroft Rose, sired by Lonelm Texal Highcroft, a powerful, big-framed cow, that didn't have as pleasing an udder as Lakeside's Westmount Ruth Reflection in second place. It was a close placing. C. B. Smith stood third with his big, strong and very, very stale Montrig Progressor Tone.

Aged Dry Cow (20)

1. Romandale Highcroft Rose 124-8867, Romandale Farms, Ltd.; 2. Westmount Ruth Reflection 4499730, Lakeside Farm; 3. Montrig Progressor Tone 4641483 C. B. Smith; 4. Skyway Valla Vista Lady 4143912, Bristol Farms; 5. Verpana Farm Leader Idola 4121867, Verpana Farms, Sharon, Wis.; 6. Selkirk Koba Vida Valmyra 4613553, Henry Bartel; 7. Skokie Creation Ann 3889836, Elmwood Farms; 8. Sinnissipi Rockwood Pabst, Chambric Farms; 9. Millers Admiral Burke Rita 4087357, Chambric Farms; 10. Elm Run Yeoman Della 3809618, Singing Brook Farms.

The Group Classes

Junior Get of Sire (11)

This was a particularly pleasing class. The winning group, sired by Treasure Model Reflection, featured the Cash Bottema Junior Champion heifer, plus the 3rd and 7th Junior Yearling heifers of Royd R. Smith of Maryland, and Bottema's 10th prize Senior Yearling heifer. Lakeside Farm was second with a get of Wis Double Victory, three Senior Yearlings and their 2nd prize Junior Yearling. Elmwood's Skokie Dukes in third included the 3rd prize Senior Yearling heifer and three Junior Yearlings, two of them placing 8th and 10th.

Junior Get of Sire

1. Jr. Get of Treasure Model Reflection 1306035, Royd R. Smith & C. M. Bottema, Jr.; 2. Jr. Get of Wis Double Victory 1309948 Lakeside Farms; 3. Jr. Get of Skokie Duke 1288610, Elmwood Farms; 4. Jr. Get of Wis Champion 1144238, Braun's Sunny Lea Farm; 5. Jr. Get of Pabst Leader Comre 1242-338, Ed. Meschke & Sons, Morristown, Minn.; 6. Jr. Get of Oak Dell Gomar Dictator 1297090 John A. Newman & Sons, Culver, Ind.; 7. Jr. Get of Gray View Skyliner 1244845, Harvey A. Nelson & Sons; 8. Jr. Get of Mooseheart Pioneer 1292880, Wisconsin State Reformatory; 9. Jr. Get of Tallcorn Pabst Leader 1298858, Piper Bros. Farms; 10. Jr. Get of ManCryCo Royal Duke 121-6136 ManCryCo Farms.

Dairy Herd (12)

The marked dairy quality of Pete Heffering's entry, combined with size and maturity, earned them the nod here over Paclamar's very uniform group including three young daughters of Thonyma Ormsby Senator. The Top group, all milking, consisted of the 1st 3-yr-old, 2nd and 6th 4-yr-olds, and the 2nd aged cow. Romandale's group in third included two first prize winners, but two were dry.

Dairy Herd (12)

1. R. Peter Heffering; 2. Paclamar Farms; 3. Romandale Farms Ltd.; 4. Bristol Farm; 5. Harvey A. Nelson & Sons; 6. Allen Hetts; 7. Hawthorn-Mellody Farms; 8. Lakeside Farm; 9. W. I. King; 10. Edward Meschke & Son.

Three Best Females (12)

This popular breeders' class was won by Romandale on their blue ribbon dry and milking 4-year-olds and another milking 4-year-old that placed 14th. Three Wis Leader daughters were in second place for Pabst Farms.

Best Three Females (12)

1. Romandale Farms, Ltd.; 2. Pabst Farms, Inc.; 3. W. I. King; 4. Harvey A. Nelson & Sons; 5. Elmwood Farms; 6. Lakeside Farm; 7. Bristol Farm; 8.

(Please turn to page 128)

Three Waterloo Champions!

We bred Two of them — and The sire of The other.

SENIOR and GRAND CHAMPION

BOONTUK ORMSBY PAT (EX)
Our undefeated first prize Aged Bull, Senior and Grand Champion at Waterloo, Wisconsin, Ohio, Indiana and Kentucky. He was All-American in 1958 and 1959, Res. All-American in 1960. His sire, Cash-Mar Ormsby Jerry (EX-95), was All-American Aged Bull in 1957.

JUNIOR CHAMPION FEMALE

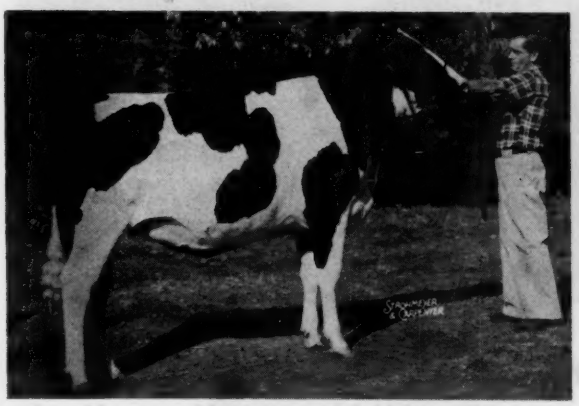

CASH-MAR REFLECTION MILLY
Our undefeated Junior Yearling heifer, Junior Champion at Wisconsin and Indiana, Res. Junior Champion at Ohio. Also member of the 1st Junior Get at Waterloo, Indiana and Kentucky - by Treasure Model Reflection, son of Cash-Mar Corrine Black Beauty.

JUNIOR CHAMPION MALE

CASH-MAR JERRY DELIGHT
Our Senior Yearling Bull, first and Junior Champion at Waterloo; Junior and Reserve Grand Champion at Indiana and Kentucky; second and Res. Junior Champion at Ohio; 1st at Wisconsin. He was 1960 All-American Bull Calf.

"Milly" is consigned to
THE NATIONAL ALL-AMERICAN SALE
Elkhorn, Wis. - Dec. 4

Note that "Jerry Delight" is a paternal brother to Boontuk Ormsby Pat - both sired by Cash-Mar Ormsby Jerry, 95-Excellent All-American.

In addition, we combined forces with Monocacy Meadows of Maryland to bring out the 1st prize Junior Get by Treasure Model Reflection. We had 6th Aged Cow on Cash-Mar Lovely Lady, the maternal sister to T M Reflection. We had 3rd 2-year-old bull on Cash-Mar Benefactor Stella. It is a tremendous satisfaction to us to breed our own winners, and to see them win for our customers. Perhaps we have the right bull for you?

BOTTEMA FARMS

Rt. 2, Box 206, Bridgeport, Indiana

C. M. Bottema, Jr., Owner **Phone Terrace 9 - 6575** **Mark Sheetz, Herdsman**

The SAMUEL C. HOFF DISPERSAL

Tuesday, November 14 — 11 A. M. — Finksburg, Md.

LOCATION: At the farm located at Gamber, in Carroll County, Maryland. 3 miles west of Finksburg, 5 miles from Eldersburg and 9 miles from Westminster.

125 Head of Holsteins

95 COWS — 80 Registered, 15 Grades

30 HEIFER CALVES

born since January 1st. All registered and nearly all sired by either Pond Gate Mister or Greenwood Sir Della.

All cows have been bred artificially to bulls in Maryland - West Virginia Bull Stud.

★ A Young Herd ★

The herd is young, 70 of the cows are first and second-calf heifers. Most of them are Canadians sired by some of Canada's outstanding sires. It is predominantly a Fall freshening herd, with over half of the cows fresh or due soon after the sale. The records have been made under ordinary conditions and can be raised considerably with individual attention and better roughage.

★ Daughters Selling ★

Bulls with daughters selling include: Smithcroft Snowball Rocket, Springbank Sovereign Wayne, Grand Rang Rag Apple Franco, Glenafton Marmion, Houckholme Inspiration, Keendale Lodge Achilles, ABC Midnight Joe, Clarksholme Supreme Joe, Shore Royal Duke, Glenafton Benefatcor, Elmcroft Tradition, Maple Lea Skokie, Glenafton Milestone, Elmcroft Celebrity, Hillmac Sovereign, Frasea Butter Boy, Pabst Sir Reburke Star, Creston Grand Master, Pond Gate Mister, Greenwood Sir Della.

4 Sisters Selling

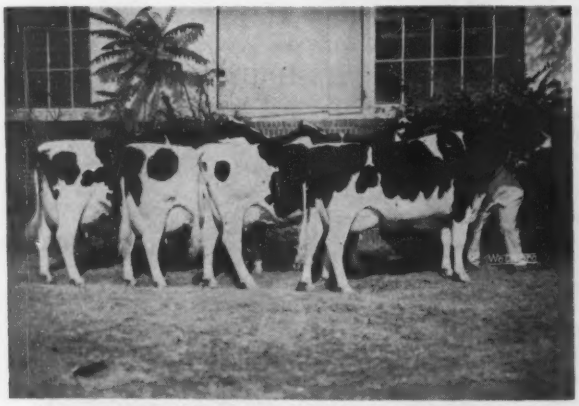

GET OF SMITHCROFT SNOWBALL ROCKET (EX)

10 Daughters Selling

POND GATE MISTER (VG - GM)
His offspring did well at the 1961 shows.

Everything to please the buyer —

★ Plenty of Fall Milk ★ Top Bloodlines ★ Good Udders ★ Young Herd

A Few Samples

Smithcroft Snowball Rocket daughter:
365d 2y 10,700 4.3% 464
Due in January to Greenwood Sir Della

Elmcroft Tradition daughter:
364d 2y 11,970 3.6% 436
Due before sale to Hickoryvale B B Lad

Carnation Royal Progressor daughter:
323d 4y 13,970 3.6% 503
Due before sale to Pond Gate Mister

Glenafton Milestone daughter:
330d 6y 15,890 532
Just fresh

Rolling Knoll Master Posch Fobes daughter:
300d 5y 14,100 494
Due in January to Shaws Schoolmaster Crete Una

Grand Rang Rag Apple Franco daughter:
306d 4y 15,750 537
Making another good record

Monarch Rag Apple Sandy daughter:
267d 6y 14,230 3.9% 552
Due in December to Pond Gate Mister

Maple Lea Skokie daughter:
256d 3y 12,330 3.7% 456 (Inc.)
Due in January to Hickoryvale B B Lad

DHIA herd average just completed: 11,581 M 3.5% 407 F

Dairy Equipment Also Selling

700 gal. Dari-Kool ice bank tank and compressor, and everything complete for 6 stall Surge milking parlor including pipeline, 6 Surge units for pipeline, automatic Surge washer, 6 new hangers for milkers, stainless steel wash tank, 6 Surge stalls for parlor, 6 stainless steel buckets, feed bins and feeders, etc.

R. CHARLES BACKUS
Auctioneer
MEXICO, N. Y.

A. DOTY REMSBURG
Sale Manager
JEFFERSON, MD.

SAMUEL C. HOFF
Owner
Rte. 1, FINKSBURG, MD.

The 1961 Wolverine Invitational

10 A. M. — Monday, December 11th

At The Wolverine Purebred Livestock Sales Pavilion — Williamston, Mich.

Featuring — As Always

Hand — Picked Tops From The Best Herds of U. S. and Canada

A Bull Headliner From Elmwood

A son of **Skokie Duke (EX)** born July 5, 1961, out of Skokie Sensation Papoose (VG-89 at 2y), 916-lb. State Champion 2-year-old daughter of Skokie Sensation (EX), now going into service at MABC. Next dam pictured below, VG-89 with 1086 lbs. fat on 2X and again making 1000 lbs. Sire's dam the 1301-lb. Excellent National Champion, Skokie Golden Joy! What a herd sire prospect!

HIS DAM

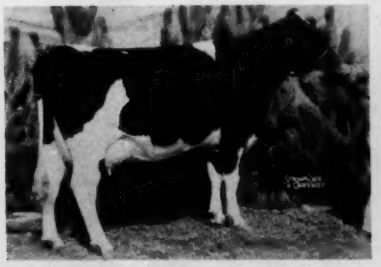

SKOKIE SENSATION PAPOOSE
VG-89 at 2y
2-7 365d 2X 24,401 3.8% 916
(Illinois State Champion - Fat)
Dtr. of Skokie Sensation (EX), now going into service at MABC (see adv. this issue).

HIS DAM'S DAM

SKOKIE GOOD PAPOOSE (VG)
2y 365d 2X 21354 4.2% 906
(Former Nat. Fat Champion)
5y 365d 2X 25948 4.2% 1086
Again making 1000 lbs. fat. Her dam and granddam both Gold Medal.

HIS SIRE'S DAM

SKOKIE GOLDEN JOY (EX)
5y 365d 2X 27126 4.8% 1301
5y 305d 2X 23631 4.7% 1113
(National Champion)
Dam of Skokie Duke (EX), the main herd sire at Elmwood Farms today.

A "SKYLINER" SON

GRAY VIEW SKYLINER (EX-GM)
A son selling from Mardic Creston Fobes (VG-88) with records up to 991 lbs. fat, 21599 lbs. of 4.6% milk, and lifetime of 117,099 milk.
—Mardic Farms

AN "ACE" DAUGHTER

BUDD FARM MASTER ACE (EX)
He's maternal brother to the twice 1400-lb. "Donna" cow at Jack Budd's. A daughter sells from a VG dam with records to 692 fat and 16212 milk - due right after the sale to Budd Farm Lauxmont Master. **—Buth Bros.**

OTHER EARLY ENTRIES

A daughter of Lyon Brook Wallie Queen from a dam with 3y 334d 2X 550 Fat, 14663 Milk - due at sale time to Ravenglen Cadet Triune. **—Jerry Jorgensen**

A VG daughter of Sequoia Jo Jo California with 504 fat and 13519 milk - read for real top record. — **Irvin Brubacher**

A daughter of Bond Haven Rag Apple Maple, also a daughter of Bond Haven Design from a dam with 638 fat and 14297 milk at 3y. — **R. D. Graham**

One of the most sensational individuals we have ever sold, due just before the sale to Ideal Burke Elsie Leader. She will have well over 500 lbs. fat as a 2-year-old and should make one of the truly great 3-year-olds next fall. — **Dolan Sweeney.**

A daughter of Gilsted Ormsby Tobsboy from a dam with 715 lbs. fat and 18 775 lbs. milk at 2y 11m. This is a great bred heifer - due at sale time. **—R. R. Palpant & Sons**

WATCH COMING ISSUES FOR DETAILS OF ONE OF THE GREATEST OFFERINGS EVER SOLD AT AUCTION!

Write for an INVITATIONAL Catalog - ready by mid-November

C. B. Smith • Sales Mgr. & Auctioneer • Williamston, Mich.

the Woodsmill Farm Dispersal

Monday, November 6, 1961

Promptly at 11:30

LOCATION: Farm is 20 miles south of Auburn, N. Y. on Route 34, and 20 miles north of Ithaca, N. Y.

All Bang's Certified, Accredited, mostly Calfhood Vaccinated, blood and T. B. tested. Mastitis tested and checked for pregnancy.

★ ★ ★

54 Registered Holsteins

3 Grades

35 Milking Age 19 Heifers

1960 D H I A Average

34 Animals	15,788	3.8%	594
2 over 800 lbs.		6 over 700 lbs.	
10 over 600 lbs.		6 over 500 lbs.	

Dtr. Sells — Four Carry His Service

COUNCIL ROCK WORTHY ARISTOCRAT (EX-GM)
Considered by many as one of the leading sires in the country.

Six Daughters Selling

OAKCREST ROBURKE DEAN (GM)
49 dtrs. ave 82.4; 56 ave. 567 lbs. fat.
His full sister has 6 records that average 24,150m and 820f.

Dtrs. of These Sires Sell

Red Hill Ormsby Beacon	13
Woodsmill Cornelius Rock	9
Oakcrest Roburke Dean	6
Hamaret The Artis Arab	2
Council Rock Aristocrat Worthy	1
Curtiss Candy Flashy Curtiss	1
Cochran Sovereign Fairbrae	1
Winterthur Select Fobes Wallace	1
Pebble Beach Prince of Wayne	1

★ ★ ★

Just A Sample Of The Tops Selling

- **Beach Farm Sadie Vale Select, a top dtr. of Winterthur Select Fobes Wallace with 2 rec. over 700f and 3 over 600f and bred Feb. 16, 1961 to Cornell Al Super. NYABC has contracted for her bull calf and the contract goes with the cow.**
- **Red Hill Connie Vale Hi Lester, dtr. of Smithland Hi Lester with 2 rec. over 700f; served Jan. 16, 1961 to Council Rock Worthy Aristocrat (VG-GM). Dam of Woodsmill Cornelius Rock.**
- **Morrowcrest Edie Johanna Pride, recs. of 872, 748, 694 lbs. fat; dtr. of Johanna Pride Ormsby Zeke.**

★ ★ ★

Machinery & Produce Selling

3 Surge milking units; 2- 40 lb. seamless pails; 1- 50 lb. seamless pail.

1 - 10 can International milk cooler; 30 milk cans.

1 John Deere P. T. O. 120 bu. manure spreader.

3,000 bales 1st (made in June) and 2nd cutting, all fan dried; also a quantity of straw.

All Selling Nov. 6

Send For Your Catalog Today

HARLAN DRISCOLL
Owner
Venice Center, N. Y.

R. AUSTIN BACKUS, INC.
Sales Managers & Auctioneers
Mexico (Phone WO-37231) N. Y.

MONDAY DECEMBER 4

NATIONAL All American SALE

ELKHORN WISCONSIN

SELLING — A Leading Candidate for All-American Honors

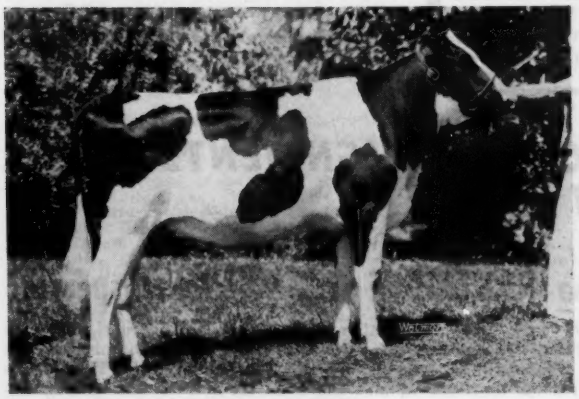

She is selling.

CASH-MAR REFLECTION MILLY

The year's leading undefeated Junior Yearling heifer: First at Wisconsin, Ohio, Indiana and Waterloo. Junior Champion at Waterloo and Indiana, Reserve Junior Champion at Ohio. Member of the first prize Junior Get at Waterloo. Sired by Treasure Model Reflection, son of ABC Reflection Sovereign and Cash-Mar T M Black Beauty, and from a daughter of The Duke Zeldenrust, VG-SMP son of Browns Mistress Corrine.

C. M. Bottema, Jr.

SELLING — A Son of one of America's Favorite All-Americans

HER SON SELLS

MAYERS CAPITAINE BLACK PRINCE

Born Oct. 27, 1960.

Sired by Romandale Capitaine, the son of Bond Haven R A Maple and Mahoney Babe Lochinvar (EX) with 4% records of 1117 and 1054 lbs. fat, three of whose sons have been used in the Romandale breeding program. The great All-American "Black Princess" cow is EX-94 with Excellent Mammary System scored at 30 points! How many other 30-point udders have you ever heard of? She made a 4-year-old record of 21,237 lbs. milk and 763 lbs. fat. In her last lactation she made 667 lbs. fat and 18358 lbs. milk on 2X during the course of which she underwent surgery twice, **going completely dry both times!**

Christ Mayer & Sons

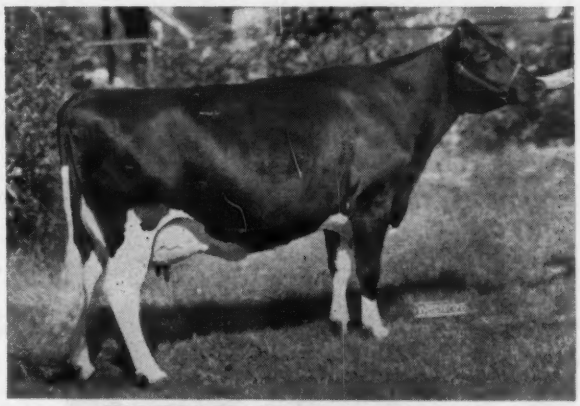

MARSDEN BLACK PRINCESS (EX-94)
She was scored 30 points for Mammary System!

Under management of

THE NATIONAL SALES CO. — WAUKESHA, WIS.

Harvey Swartz **Don Stouffer**

Watch next two Issues for pictures and details.

383rd EARLVILLE SALE

EARLVILLE, N. Y. — Wednesday — November 1st

★ ★ ★ **Earlville is on Route 12-B at the Madison-Chenango County line; 40 miles southeast of Syracuse; 30 miles southwest of Utica; 50 miles northeast of Binghamton. Sale in comfortable pavilion; hot dinner or lunch available at noon. Sale starts at 11 A. M.** ★ ★ ★

150 Registered Holsteins

Cows Heifers — Yearlings — Calves — Bulls

Many are fresh or close-up, including a number of first-calf heifers.
HEALTH: Majority from Bang's Certified herds and Calfhood Vaccinated —eligible to go anywhere. All T.B. Accredited and Blood Tested within 30 days. Mastitis tested and treated against shipping fever. Pregnancy checked.

Some Choice Canadians

We will again have a select group of Canadian cattle this month. If you want good type cattle with very nice Rag Apple pedigrees look these cattle up on Nov. 1st. These Canadians have done well in many herds, some winning in the shows around the state.

FEATURING TWO TOP CONSIGNMENTS EACH WITH 40 HEAD

ALL THE SALABLE YOUNG CATTLE FROM THE HERD OF C. A. DORWARD, TWIN BEECH FARMS, DE RUYTER, N. Y.

24 head are sired by Dun-Mar-Lea Sovereign Lennie; 9 head are sired by Twin Beech Rag Apple Major; others sired by such popular sires as: Grey View Skyliner, Skokie Creation Mister, etc. Three are from dams with over 600 fat. Fourteen are from dams from 500 to 600 lbs. fat. Many of the others from dams with over 400 fat, mostly in heifer form.

These heifers range in age from a few days to 30 months of age. The Twin Beech DHIA average last year was 12,585M and 470F on 62 head.

This is a sensational group of young cattle. We think you will like them.

HER SON SELLS

MARSHLINE SENSATION PRISCILLA (VG)
6 yrs. 2X 305d 19,550 4.9 935
Sold for $2500 Earlville Invitational. Her dam is Marshline Dean Rebecca (VG) with 819f and over 130,000. Next dam is Marshline Ormsby Blossom (EX) with over 220,000 to date. Her son selling was born March 7, 1960 and is sired by Maview Star Ferry, son of an "EX" 887-lb. dam sired by Maview Lad Direct Fern Side (EX). This is quite a pedigree and quite a bull. — **James Stark, Starkdale Farms, Pawling, N. Y.**

The PARTRIDGE HILL Heifer Dispersal

Due to the pressure of other business, Mr. W. L. Rogers, Partridge Hill Farm, Hillsdale, N. Y., is dispersing his heifers in this Earlville Sale. There are 30 bred heifers and 10 open heifers. Their dams have records to 18,000 M and 680 F on 2X and they are top group of heifers.

★ A CLYDE HILL MASTER KING FOBES dtr. from a dam with 16,290 M and 640 F. She is due right after the sale.

★ A beautiful OAKCREST ROBURKE DEAN (GM) daughter from a dam with 2X records to 679 fat and due to Wis Insignia.

★ A PABST LEADER BEAU daughter from a 598-lb. dam and due to Wis Insignia.

★ A Curtiss Candy Superb Curtiss daughter from a 530-lb. dam and due to Wis Defender Symbol.

★ An Open PABST JESTER daughter from a 736-lb. dam.

★ An open CORNELL AL SUPER daughter from a 595-lb. dam.

★ Another open PABST JESTER daughter from a 603-lb. dam.

★ Several PABST KING BELWAYNE daughters, one from a 542-lb. dam.

★ A daughter of Osborndale Tony Ty Vic from a 619 lb. dam and due to Larietta Burcar Pabst.

Many other top heifers.

More Top Consignments

★ A service age Aristocrat son from **Chapel Bank Farm, Delhi, N. Y.**

★ A service age son of Gray View Skyliner (EX-GM) from a "VG" dam with 582f. Consigned by **Gene Lathrop, Sherburne, N. Y.**

★ Two daughters of Beacon Prince Pal, one from a dam with 529 fat on 2X. One bred to a son of Sovereign Cochran and the other to Burke Maview Togus. Consigned by **Edward R. Davie, Stanley, N. Y.**

R. AUSTIN BACKUS, INC.
Sales Managers & Auctioneers
Mexico, N. Y. (Ph. WO-37231)

SALE CALENDAR

Oct. 25 Jefferson, Md. Oscar C. Smith Dispersal; managed by A. Doty Remsburg, Jefferson, Md.

Oct. 26 Reading, Pa., Southeastern Penna. Promotional Sale, Managed by R. Austin Backus Inc., Mexico, N. Y.; J. Robert Hess, Strasburg, **Pa., Sale Ch.**

Oct. 28 Medina, Ohio, Stanley Allard Milking Herd Disp., Managed by Ohio Holstein-Friesian Assn., Wooster, Ohio

Oct 28 Jamestown, N. Y., Chautauqua County Holstein Sale, Managed by R. Austin Backus, Inc., Mexico, N.Y.

Oct. 28 St. Charles, Ill., Illinois Harvest of Stars Sale, Robert B. Howard, Sale Ch., Dundee, Ill.

Oct. 28 Abilene, Kansas, Kansas Fall Sale, Sponsored by Holstein-Friesian Assn. of Kansas, Harold Scanlan, Sec'y, Abilene, Kans.

Oct. 28 Lapeer, Mich., Thumb Area Sale, Managed by C. B. Smith, Williamston, Mich.

Oct. 30 Springfield, Ohio (Fairgrounds) Miami Valley Breeders' Sale, Managed by Ohio Holstein-Friesian Assn., Wooster, Ohio.

Oct. 30 Whitney Point, N. Y., Tayson Farms Complete Dispersal, Michael & Robert Taylor, owners; Managed by R. Austin Backus Inc., Mexico, N. Y.

Nov. 1 Earlville, N. Y., 383rd Earlville Sale, Managed by R. Austin Backus, Inc., Mexico, N. Y.

Nov. 4 Earlville, N.Y., 7th Empire Breeders Sale, Managed by R. Austin Backus, Inc., Mexico, N. Y.

Nov. 4 Watertown, Wis., U. S. National Blue Ribbon Sale, Managed by Francis Darcey & Sons, Watertown, Wis.

Nov. 4 Durham, N. H., The Strafford County Holstein Sale, Putnam Hall, University of N. H. Managed by W. A. Baker, Exeter, N. H. Sponsored by the Strafford County Holstein Club.

Nov. 4 Williamston, Mich., 194th Wolverine Holstein Sale, Managed by C. B. Smith, Williamston, Mich.

Nov. 6 Elkhorn, Wis., Elkhorn National Classic, Managed by Piper Bros., Watertown, Wis.

Nov. 6 Middletown, Pa. 31st Grand View Farms Anniversary Sale, C. S. Erb, owner.

Nov. 6 Venice Center, N. Y., Harlan Driscoll Managed by R. Austin Baccus Inc., Mexico, N. Y.

Nov. 8 Acme, Pa., J. D. Miller Complete Dispersal, Managed jointly by R. Austin Backus Inc., Mexico, N. Y., and Pennsylvania Holstein Assn., State College, Pa.

Nov. 8 Wooster, Ohio, Ohio Breeders Sale, Managed by Ohio Holstein-Friesian Assn., 211 W. Liberty St., Wooster, Ohio.

Nov. 9 South Haven, Mich., Aliform Farm Dispersal, Alfred Hope, owner; Managed by C. B. Smith, Williamston, Mich.

Nov. 9 Hamburg, N. Y., Western New York Club Sale, Managed by Harris Wilcox Inc., Bergen, N. Y.

Nov. 11 Sauquoit, N. Y., David J. Roberts (Greenaway) Milking Herd & Bred Heifer Dispersal, Managed by R. Austin Backus Inc., Mexico, N. Y.

Nov. 14 Horseheads, N. Y., Francourt Farms Dispersal, Francis Courtright, owner; managed by Young and West, Horseheads, N. Y.

Nov. 14 Finksburg, Md. Samuel C. Hoff Dispersal, managed by A. Doty Remsburg, Jefferson, Md.

Nov. 15 Elverson, Pa., Buchanan & Ink Dispersal, Managed by R. Austin Backus Inc., Mexico, N. Y.

Nov. 15 Toronto, Ont., (9 A.M.) Holstein Sale of Stars, Managed by Hays Farms Ltd., Oakville, Ont.

Nov. 15 Golden, Colo. 11th Annual Mile High Sale, Managed by Holstein-Friesian Assn. of Canada, Rudy Zehnder, Arvada, Colo. Sale Chairman.

Nov. 16 Canandaigua, N. Y., 5th Canandaigua Classic and 34th Canandaigua Sale, Managed by Harris Wilcox, Inc., Bergen, N. Y.

Nov. 16 Lancaster, Pa., 226th Garden Spot Sale, Managed by R. Austin Backus, Inc., Mexico, N. Y.

Nov. 18 Frederick, Md. Second Show Window Sale, Managed by A. Doty Remsburg, Jefferson, Md.

Nov. 18 Fort Plain, N. Y., Joe Bubbins Dispersal, Managed by R. Austin Backus, Inc., Mexico, N. Y.

Nov. 18 Waterloo, Iowa, Iowa State Sale, Art Gerlach, St. Ansgar, Iowa, Sale Chairman.

Nov. 20 Armington, Ill., Harold Fort Dispersal, Managed by Williams and Thomson.

Nov. 20 Deposit, N. Y., Robert H. Hanson Dispersal, Managed by R. Austin Backus Inc., Mexico, N. Y.

Nov. 25 Sedalia, Mo. Lee Dow & Family Complete Dispersal, Managed by Donald J. Bowman, Hamilton, Mo.

Nov. 25 Columbia, N. J. F. J. Brotherton Complete Disp., Managed by R. Austin Backus Inc., Mexico, N. Y.

Nov. 25 New Ulm, Minnesota Holstein-Friesian Assn. Annual Fall Sale, G. R. Melin, Box 508, Anoka, Minn., Sale Director.

Nov. 27 Webster, N. Y., Carl Leigh Dispersal, Managed by Harris Wilcox Inc. Bergen, N. Y.

Dec. 2 Northford, Conn., James Augur Dispersal, Managed by R. Austin Backus Inc., Mexico, N. Y.

Dec. 2 Canandaigua, N. Y., (Sale Barn) Hallcrest Farms Dispersal, Managed by Harris Wilcox Inc., Bergen, N. Y.

Dec. 4 Oakville, Ont., Hays' 14th Anniversary Sale, Managed by Hays Farms Ltd., Oakville, Ont.

Dec. 4 Elkhorn, Wis., National All-American Sale, Managed by National Sales Co., Waukesha, Wis.

Dec. 5 Watertown, Wis., Wisconsin Select 600 Sale, Managed by Francis Darcey & Sons, Watertown, Wis.

Dec. 6 Earlville, N. Y., Earlville Invitational Sale, Managed by R. Austin Backus Inc., Mexico, N. Y.

Dec. 7 Earlville, N. Y., 384th Earlville Sale, Managed by R. Austin Backus Inc., Mexico, N. Y.

Dec. 8 Interlaken, N. Y., Lawara Farms Dispersal, Managed by Harris Wilcox Inc., Bergen, N. Y.

Dec. 11 Williamston, Mich., Wolverine Invitational & 195th Wolverine, Managed by C. B. Smith, Williamston, Mich.

Dec. 14th Lancaster, Pa., 227th Garden Spot Sale, Managed by R. Austin Backus, Inc., Mexico, N. Y.

Dec. 15 Canandaigua, N. Y. N Y A B C Headliner Sale, Managed by Harris Wilcox, Inc., Bergen, N. Y.

1962

Feb. 7 Chambersburg, Pa. Walter L. Oyler Dispersal, managed by Armour and Horst Sales Service, Marion, Pa.

Feb. 9 Chemung, N. Y. Harold Doane Complete Dispersal, R. Austin Backus, Inc., Mexico, N. Y.

Mar. 13 Stoughton, Wis., Holte Acres Dispersal, Oscar H. Holte & Son, owners; Managed by Harry Mullikin, Thorp Auction Service, Evansville, Wis.

COMING EVENTS

Nov. 20 Ponce, Puerto Rico, Annual Southern Dairy Cattle Show, sponsored by Holstein-Friesian Association of Puerto Rico at the Serralles Esperanza.

Oct. 27-Nov. 5 Grand National Livestock Exposition, San Francisco, Calif., Nov. 2, George Trimberger, **Judge.**

Nov. 10-18 Royal Agricultural Winter Fair Toronto, Ont., Holstein judging Nov. 13-14 by **Prof. Hilton** Boynton.

Nov. 24 - Dec. 2 International Livestock Exposition, Chicago; Holstein judging, Nov. 30 - Dec. 1, Harold Kaeser, judge.

Dec. 2 Abilene, Kansas, Annual Meeting Kansas Holstein-Friesian Association, Harold Scanlan, Sec'y.

Dec. 8 - 9 Alton, Ill. Annual Meeting Illinois Holstein-Friesian Assn.

Jan. 24-25 University of Massachusetts, Amherst, 12th Annual Dairy Farmers' Seminar.

Drink More Milk

MERCK

DAIRY CATTLE HEALTH BULLETIN

CAKED UDDER CAN'T BE PREVENTED . . . IT CAN BE TREATED

Caked udder or mammary edema is frequently encountered in high-producing heifers and cows shortly before or after calving.

The painful swelling can result in a serious loss of milk revenue. If the condition is neglected, the udder attachments may break down prematurely and virtually destroy an animal's productive life.

CAUSE OF CAKED UDDER STILL NOT KNOWN

The exact cause of caked udder is still not known. Most cases, however, are due to the stress placed on the heifer or cow as they prepare for the onset of lactation. The changes in blood protein, brought about by the formation of immune bodies for the colostrum or first milk, are believed to be important contributing factors. (A reduction in grain, will not, in most cases, prevent udder edema. In fact, reducing the grain intake of high-producing animals just after calving can increase the possibility of ketosis or acetonemia.)

NEW VETERINARY DRUG PROMISES PROMPT RELIEF OF UDDER EDEMA

Caked udder can now be treated with a new drug, DIURIL(R) Boluses available from your veterinarian. Ineffective, time-consuming practices, such as massage and the use of mild liniments and bag balms may now be eliminated. After treatment with the blue DIURIL Boluses — under the direction of your veterinarian — you will probably see and feel a difference in 24-48 hours as the hard, tender and swollen bag becomes soft and pliable. Warning: Milk taken from dairy animals during treatment and for 3 days after latest treatment must not be used for food.

DIURIL Boluses for caked udder or mammary edema problems — before and after calving — are available only through your veterinarian.

Merck Chemical Division, Merck & Co., Inc., Rahway, New Jersey.

(R) Trade mark of Merck & Co., Inc. for Chlorothiazide.

PL-12-05(2)

WATERLOO (From page 120)

Edward Meschke & Son; 9. John A. Newman & Sons; 10. Wisconsin State Reformatory.

Senior Get of Sire (9)

There was not a really prime entry in this class this year because each of the first three groups included dry cows. Romandale and Lakeside teamed up on two groups of females sired by ABC Reflection Sovereign, the winning group including the 1st and 14th milking 4-year-olds and the 2nd prize Dry Aged Cow of Lakeside and 2nd Dry 3-4 Year Old of Romandale. Pabst Farms was second with a get of Wis Leader that included two dry ones, one belonging to Verpana Farm. Lakeside's entry was headed by their winning Dry 4-Year-Old and three milking "ABC" daughters from the Romandale string. Paclamar's very appealing string of dark colored young Thonyma Ormsby Senator daughters was fourth, lacking the maturity of the groups above them.

Get of Sire

1. Get of A B C Reflection Sovereign 198998, Romandale Farms, Ltd.; 2. Get of Wis Leader 9159940, Pabst Farms, Inc.; 3. Get of A B C Reflection Sovereign 198998C, Lakeside Farm; 4. Get of Thonyma Ormsby Senator 1252985, Paclamar Farms; 5. Get of Gray View Skyliner 1244845, Harvey A. Nelson & Sons; 6. Get of Rosafe Trustee, Allie Messer & Ira Ifert; 7. Get of Valla Vista Polkadot Ike 1195201 Bristol Farm; 8. Get of Gray View Symbol Criterion 1244844, Harvey A. Nelson & Sons; 9. Get of Pabst Leader Comre 1242338, Edward Meschke & Son.

Produce of Dam (10)

We saw the unusual winning combination here of the third prize and best uddered Aged Cow paired with the first prize bull calf, exhibited by Ray Bottema. Their dam is Zeldenrust Pontiac Korndyke, 6-time 1000-lb. fat producer and the breed's first 300,000-lb. lifetimer — another star for her sparkling crown. In second place were two daughters of another of the breed's great reproducing dams, Gray View B D Crissy, for Gray View Farms. They included "Crisalie Venus", 15th in the milking Aged Cow class, and her 7th prize 3-year-old sister by Skyliner. Romandale was third with a pair of twin 4-year-olds, one 14th, the other placed out of the money.

Produce of Dam

1. Produce of Zeldenrust Pontiac Korndyke 2649438, Ray Bottema; 2. Produce of Gray View B D Crissy 3167991, Harvey A. Nelson & Sons; 3. Produce of Texal Highcroft Colantha 722711, Romandale Farms Ltd.; 4. Produce of Hayssen Burke Lee 3433049, Lakeside Farm; 5. Produce of Posch Ultra Burke Magic 3362555, Paclamar & Sloan; 6. Produce of Da-Co-Ton Crescent Fannie 3398005, Allen Hetts; 7. Produce of Meadow Spring Dunloggin Mooie 3438533, W. I. King; 8. Produce of Skokie Supreme Geraldine 3341222, Elmwood Farms; 9. Produce of Vista Peaks Birdie Burke 4034915, Paclamar Farms; 10. Produce of ManCryCo Gallant Candy 3172516, ManCryCo Farms & Harold Wheater.

State Herds (9)

After a lapse of two years in which New York won this coveted banner, Wisconsin came back on top again with a high scoring group headed by Gray View Crisscross, all of them placing from 2nd to 5th in their respective individual classes. It was made up of entries from Gray View, Pabst Farms, Allen Hetts, Lakeside and Brauns Sunny Lea, without using the Grand Champion "Wimpy." Pennsylvania, with the power of two seconds and a third prize winner from Pete Heffering, took second, with Indiana third on the top ribbon strength of the two Bottema herds.

State Herd

1. Wisconsin; 2. Pennsylvania; 3. Indiana; 4. Maryland; 5. Illinois; 6. Michigan; 7. Colorado 8. Minnesota; 9. Iowa.

—W.T.P. & F.C.B.

STRAFFORD UNDER-COVER

W. A. Baker advises, (too late to include in the Strafford Co. Sale advertising on p. 76) that arrangements have been made to hold this sale in the shop which adjoins the pavilion at the U. of N. H., fully enclosed and heated. It has previously been held in a tent—a bit chilly at this season in New England.

THREE TOPS to ELKHORN

MONDAY — Nov. 6

A SON and DAUGHTER of Royal Master, A Dtr. of Pabst Admiration

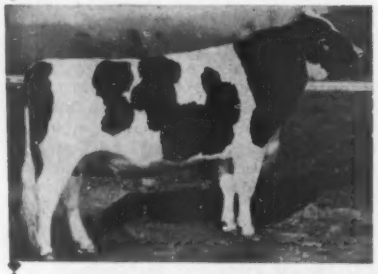

CARNATION ROYAL MASTER (EX - 91)

He is a son of Carn. Madcap Butter Boy from the 1112-lb., Excellent Lakefield Fobes Delight. He was H.M. All-Am. Jr. Yrlg. 1958 and 2-yr. old, 1960. Has a $10,000 daughter.

THE SON IS LANGE ROYAL MODEL born 1 - 24 - 61. His sire, left, and his dam's udder below.

LANGE RE - CHARITY DORL
VG at 2-yrs on 2X

2y	365d	576 F.	14,503 M.
3y	365d	660 F.	17,427 M.

Dtr. of the noted Lange Re-Charity, VG-GM.

— THE FEMALES —

LANGE ROYAL MISTRESS WINNIE
Born 2-5-61, dtr. of "Royal Master" above. Her dam, Lange Re-Charity Winnie with 703 F. 17,931 M. 365d at 2-yrs. Next dam- 7y- 696 F. 16,961 M., 2X.

LANGE ADMIRATION ROSE
Born 12-18-60, dtr. of Pabst Admiration, son of "Inga." Her dam, Lange Leader Rose with 284d 482 F. 11,514 M. should finish with close to 600 F, next dam "Rosebud" with 820 F.

RE - CHARITY sons and frozen semen for sale. Also sons of Admiration and Carnation Royal Master from daughters of Re-Charity. Write or phone for further information. Also other females.

Lange Farms

WALTER R. LANGE & SON — WATERTOWN, WIS., RT. 1

Cert. Acc. AR Tested - Classified - (8 EX, 24 VG, 2 GP; Avg. 87.3)

Phone: Lebanon 295

☆ INDEX TO ADVERTISERS ☆

AMERICAN BREEDERS SERVICE 109
American Cyanamid Company 93, 101
Apache Holsteins 10
Arnold Engineering Company 97
Athlone Farm 100

BARTLETT FARM 50
Beacon Dairy Research Farm 3
Beau Vache Farm 65
Blatchford Calf Meal Co. 97
Bond Haven Farm 63
Bottema Farms 121
Bouic & Family, Fay 102
Brant Co. Holstein Breeders' Club 120
Breeders Supply Co. 108
Bristol Farms 8
Bristol Products Co. 108, 120
Brook Lane Holsteins 82
Brown, Robert F. 72
Bruens, Delos W. 64
Budd Farm 82

CANANDAIGUA CLASSIC 37
Carling, Clas 62
Carnation Milk Farms 16
Casey, Glenn 104
Chambric Farm 78
Corona Mfg. Co. 120
Cowles, G. Harold 100
Curtiss Breeding Service, Inc. 66

DAIRY ASSOCIATION CO. 108
Danboro Holstein Farm 42
Donaho, Jr., S. R. 46
Dorn, Fred N. 43
Driscoll Dispersal, Harlan 124
Dunton & Sons, D. S. 75

EARLVILLE INVITATIONAL SALE 15
Earlville Sale 126
Elkhorn National Classic 51
Elmcroft Holsteins 74
Elmwood Farms 12
Empire Breeders Sale 86
Everly, R. E. 92

FENSTERMAKER, J. O. 104
First Pennsylvania Artificial Breeding Co-op 84
Fisher & Family, Duane 6
Francourt Farms Dispersal 82
Freebaer Farms 10
Frogmore Farm 42

GAMBOLING FARM 102
Gelbke Brothers 92
General Cochran Farm 30
Gitt, Robert E. 85
Glenafton Farms 60
Gough, Sam 120
Grand View Farms Sale 94
Gray View Farms 32
Green Meadow Farms 5

HAYS FARMS LTD 5
Hoff Dispersal, Samuel 122
Holstein-Friesian Ass'n of Canada 97
Hope Dispersal, Alfred 118

INTER-COUNTY DAIRY CATTLE ASS'N 104
International Livestock Exposition 105
Iowa State Sale 117

JAMES, WILFRED 64
Jungling & Sons, Wm. 116

KEYSTONE FARMS 98
Kingstead Farms 131
Knollwood 44
Kolk, Nicholas H. 6

LANGE FARM 128
Lawara Farms 49
Lehner, Howard N. 92

MALLARY FARM 9
ManCryCo Farms 116
Mapp Dispersal, Albert 96

Maryland-West Virginia Bull Stud 83
Mathewsfield 44
Mayer & Son, Christ 61
Merck Chemical Company 127
Michigan Artificial Breeders Co-op, Inc. 13
Mid-West Pedigree Co. 84
Miller Dispersal, J. D. 79
Montgomery, Harold 83
MooKown Holsteins 98
Muzzy, James R. 99
McCague, James 62
McNeal, Robert 120
McTaggart, Darwin 99

NATIONAL ALL-AMERICAN SALE 125
National Band & Tag Co. 120
National Pedigree Co. 130
National Sales Co. 97
Newman Holstein Farms 95
Noba, Inc. 2

OAK RIDGES 75
Ohio Breeders Sale 103
Osborn, Leland J. 104
Owen & Son, H. B. 64
Oxford County Holstein Breeders Ass'n 104

PABST FARMS, INC. 132
Paclamar Farms 7
Perth County Holstein Breeders Ass'n 104
Pfister Bert 104
Pineyhill 11
Piper Bros. Farms, Inc. 94
Poplar Point Farm 68

REBELS, THE 8, 46, 129
Remsburg, Doty A. 104
Rich-Herd Holstein Ranch 3
Ri-Val-Re Farms & Ravenglen Farms 48
Roberts Dispersal, David 90
Roberts & Sons, S. B. 98
Romandale Farms, Ltd. 47
Ruby Acres 99
Rustic Herd 48

SALE OF STARS 69
Shaw's Ridge Farm 68
Sheafor Acres 104
Shore Holsteins Ltd. 104
Smith, C. B. 104
Southeastern Pennsylvania Artificial Breeding Co-op 31
Southern Illinois Breeders Ass'n, Inc. 120
Strafford County Sale 76
Stohmeyer & Carpenter 92
Sucoba 14
Swartz, Harvey W. 104

THOMSON, A. C. 104
Tum-A-Lum Farm 43

U. S. NATIONAL BLUE RIBBON Sale 88, 94

VAN DERVORT STUDIO 92

WALLACE, ALGIE 73
Waterloo Holstein Breeders Ass'n, Inc. 104
Western Condensing Company 102
Wetmore, Fred C. 104
White Plains Farms 95
Wilcox Inc, Harris 104
Wiley & Sons, Arthur N. 78
Wincowis Stock Farms 129
Wisconsin State Dept. of Public Welfare 65
Wisner Farms 45
Wolverine Invitational Sale 123
Woodbourne Farm 110

ZIMMERMAN DAIRY FARM 89
Zogg, A. V. 104

USDA CENTENNIAL YEAR PROCLAIMED

—On July 2, 1962, it will be 100 years to the day since Abraham Lincoln approved legislation establishing the United States Department of Agriculture. And on July 2, 1962, it will be 100 years since he approved the first Morrill Act establishing the National System of Land-Grant Universities and Colleges. Accordingly, President Kennedy on August 26 issued two Proclamations — one designating the year 1962 as United States Department of Agriculture Centennial Year; in the other, regarding the first Morrill Act, the President proclaims that "it is fitting and proper to commemorate the Centennial of this historic Act of Congress." —USDA

Wincowis Farm

Where the EX-GM Bull WIS CAPTAIN Was Developed and Proven

WIS CAPTAIN (EX-GM)

Our Last Classification September 1961

In our small herd Wis Captain now has - -

2 Excellent Daughters
9 Daughters Average 87
All 19 daughters in our herd average a fraction under 85 points.

We offer a few sons and grandsons of this great sire.

Send for full details.

Wincowis Stock Farm

EARL HUGHES

NEENAH, WIS.
Cert. - Vacc. Phone: 2 - 8534

IMPORTANT SALE DATES

"Where the Buyer must be satisfied"

Wednesday, NOV. 15, at 9 a. m
HOLSTEIN SALE OF STARS at Toronto, Ont.

Monday, DEC. 4
HAYS' 14th ANNIVERSARY SALE at Hays Sales Arena, Oakville, Ont.

All Under Management of

HAYS FARMS LTD.

SALE MANAGERS

OAKVILLE - Box 490 - ONTARIO

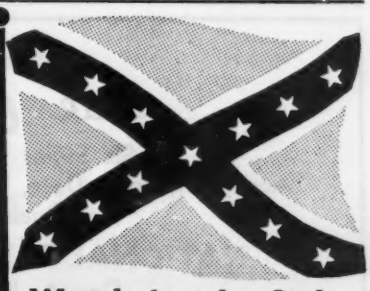

Watch for the 3rd REBEL in Next Issue.

THE HOLSTEIN-FRIESIAN ASSOCIATION OF AMERICA

Officers

President ..... Fred J. Nutter, Corinna, Maine

Vice-President ..... R. L. Pfeiffer, Carnation, Wash.

Executive Secretary ..... Robert H. Rumler, Brattleboro, Vt.

Treasurer ..... Robert B. Kessen, Brattleboro, Vt.

Board of Directors

Terms Expire 1962: Clifford Bailey, Snohomish, Wash.; J. O. Canby, Langhorne, Penna.; A. H. Jergens, Hutchinson, Minn.; John A. Newman, Culver, Ind.

Terms Expire 1963: Elsmer F. Berg, Brownsville, Wis.; Arthur J. Johnson, Elkader, Iowa; Dr. Jacob B. Sims, Lancaster, Ohio; John M. Stoffell, Knoxville, Tenn.

Terms Expire 1964: T. A. Burgeson, Grandview, Mo.; G. Harold Cowles, Ashville, N. Y.; Harold J. Schmidt, Hughson, Calif.; A. C. Thomson, Burlington, Ill.

Terms Expire 1965: Harold W. Craun, Roanoke, Va.; R. DeWitt Mallary Bradford, Vt.; Grant Richards, American Fork, Utah; F. Murray Wigsten, Pleasant Valley, New York.

Fieldmen

Allen N. Crissey, 121 Chestnut St., Room 264, Springfield 3, Mass.
Charles Brace, Lone Rock, Wisconsin
Russ Miller, 314 Fulton St., Williamston, Mich.
Richard Mathews, 4815 High Crest Rd., Rockford, Ill.
Robert L. Cain, 1931 Gilbert Lane, Knoxville, Tenn.
Jack G. Krause, 218 E. Piedmont St., Culpeper, Va.
Edward S. Soper, Box 158, College Place, Washington
Russell Shortridge, 4159 North Augusta, Fresno 3, Calif.
David C. Diehl, 824 S. Hawthorne Ave., Sioux Falls, S. D.
James N. Edwards, Box 271, Cushing, Okla.
W. J. Baldwin, Sec'y., N. Y. Holstein-Friesian Ass'n., 957 Mitchell Street, P. O. Box 581, Ithaca, N. Y.
A. Dale Button, Asst, Sec'y., N. Y. Holstein-Friesian Ass'n., 957 Mitchell Street, P. O. Box 581, Ithaca, N. Y.
Cyril E. Moore, Field Sec'y., Ohio Holstein-Friesian Ass'n., 152 W. Liberty St., Wooster, Ohio.
Merle Starr, Field Sec'y., Ohio Holstein-Friesian Ass'n., 152 W. Liberty St., Wooster, Ohio.
William Nichol, Sec'y-Fieldman, Pennsylvania Holstein Ass'n., 227 West Beaver Ave., State College, Pa.
Albert Chaves, Ass't. Secretary-Fieldman, Pennsylvania Holstein Ass'n., 227 West Beaver Ave., State College, Pa.

1961 Herd Classification Schedule

	Deadline for Mailing Applications	Starting Date	Fieldman
Southeast Ohio	Oct. 31	Dec. 5	Moore-Starr

Holstein
Sale Catalogs
Six Styles to Choose From
Accurate, Up-To-Date, 3- or 4-Generation Pedigrees
Quality Printing
NATIONAL PEDIGREE COMPANY
Don A. Stouffer, Owner
Waukesha, Wis. — P. O. Box 468 — Tel. Liberty 7-3180

Smiles - -

Having dined in a restaurant with her husband, a woman missed her gloves when she was on her way out. Murmuring something to her husband, she hurried back to the table to look for them. Not seeing them on the table, she lifted the cloth and began to grub around on the floor.

Just then a waiter came up.

"Pardon me, madam," he said, "but the gentleman is over there by the door."

"Bill," said a sailor looking up from his writing, "do you spell 'sense' with a 'c' or an 's'?"

"That depends," replied his friend. "Do you refer to money or brains?"

"Aw, I don't mean either of them two," was the reply. "What I want to say, 'I ain't seen him sense'."

Rich young man: "Why does a talented, beautiful girl like you dance in a run-down, sordid place like this?

Girl: "I don't know unless it's because I meet a lot more prominent, eligible, rich men like yourself than I did as a librarian."

"The people upstairs are very annoying. Why, last night they stamped and banged on the floor away after mid-night," complained the tenant.

Landlord: "Did they awaken you?"

Tenant: "No. As it happened, I was still up, practicing on my tuba."

Can You Picture This?

Whistler came home and found his mother scrubbing the kitchen floor on her hands and knees.

"Why Mother," he exclaimed, "have you gone off your rocker?"

"Have I told you about my grandchildren?"

"No, and I appreciate it."

It is said that Emerson visited a farm one day and was amused to see a boy from a nearby city trying to put a calf into a barn. He shoved and the calf shoved. He pulled and the calf pulled the other way. A farm girl smiled, walked over and put her middle finger in the calf's mouth and gently led it into the barn.

A farmer was losing his temper trying to drive two mules into a field when the parson came by.

"You are just the man I want to see," said the farmer. "Tell me, how did Noah get these into the ark?

KINGSTEAD Holsteins in Latin America

Grand Champion — Puerto Rico B & W Show, 1961

. . . an excerpt from a letter we recently received from Mr. Peregrin Terrasa, Arecibo, Puerto Rico:

"In the last Black & White Show she won the State Grand Champion Prize — a plaque and three other prizes including a plaque for Best Udder. She is really a nice looking, well bred animal. More than 100 animals competed."

KINGSTEAD CORRINE EVIE
Daughter of Zeldenrust Duke (EX). Pictured are Mr. Terrasa, owner, and other dignitaries at the recent Puerto Rico B & W Show.

— Good Report from our Costa Rica Shipment

Oscar E. Pacheco, Heredita, Costa Rica, purchased two top daughters of Winterthur Zeus Burke Champion this spring and reports as follows after they both freshened as junior 2-year-olds:

"Jewel is producing 62 lbs. a day and Louisa 56. We consider this very high production for first calf heifers, especially for imported animals which are just getting used to their new environment."

We are always happy to hear good reports from the cattle we sell, whether it is from our neighbors or from someone who has traveled a long distance to purchase breeding stock. This bring us a great deal of satisfaction and pride.

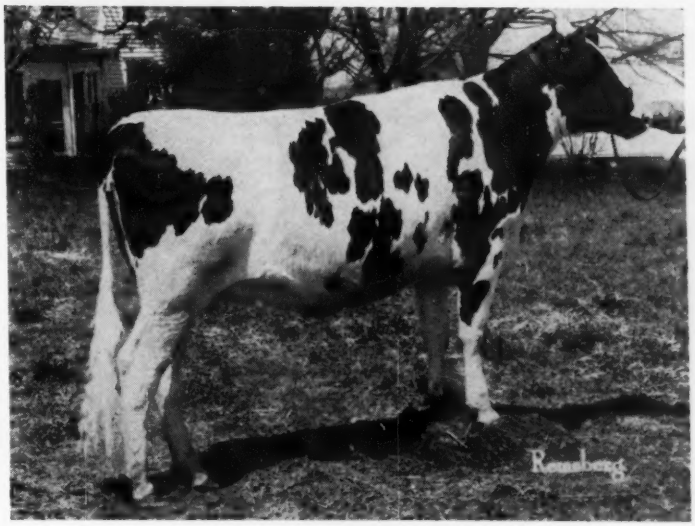

KINGSTEAD MISTRESS JEWEL
Milking 62 lbs. with first calf after being shipped to Central America.

"Make our kine your kind"

KINGSTEAD FARMS

LESLIE C. KING & SONS — **CLARKSBURG, MARYLAND**

Wis Leader now has 40 Excellent Offspring

WILL HE SURPASS BURKE'S RECORD OF 50 EXCELLENTS?

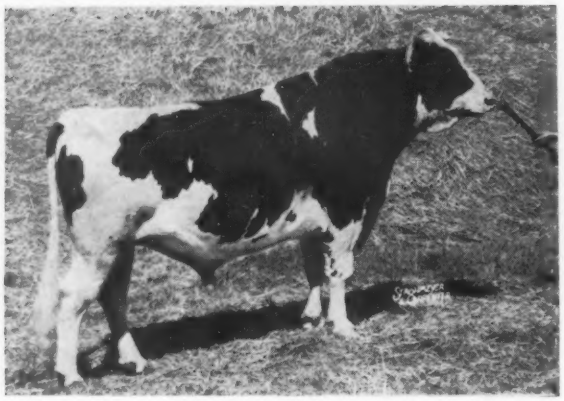

(Our herd sire 1952-1959)

← WIS LEADER 915940

"Excellent - Gold Medal"

Sire of —

All-American Get, 1956, Reserve Get 1955.
Four other All-Americans
40 "Excellent" offspring
7 Gold Medal sons, 1 Gold Medal dtr.
465 classified daughters ave.: 83.0

TWO OF LEADER'S EXCELLENT ALL-AMERICAN DAUGHTERS

They Are His Highest Record Daughters

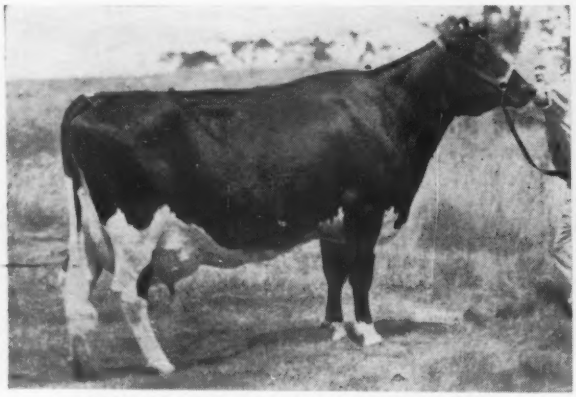

TIDY ROAMER BESS LEADER "Excellent"

All-American 3-year-old, 1957

365	6y	3X	25803	4.3%	1118

H T Records -

365	3½y	2X	19094	4.1%	786
365	2y	2X	17931	4.0%	710

Now on test at 7 years.

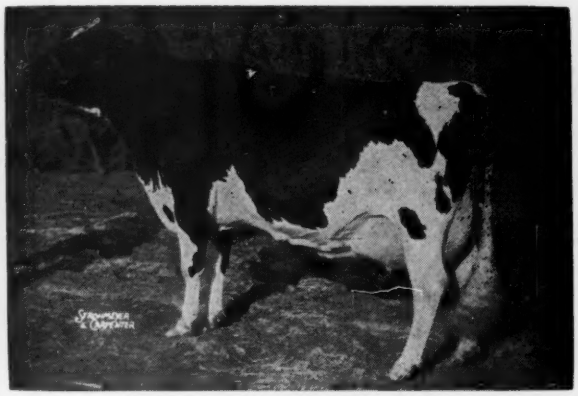

PLAIN VIEW INGA "Excellent"

All-American Aged Cow, 1956

365	6y	3X	24776	4.2%	1045
365	5y	3X	25943	4.0%	1042
365	4y	3X	24609	4.1%	1001
365	2½y	3X	19361	4.0%	775

Dam of our herd sire —
Pabst Admiration

Our present herd sires include two Wis Leader sons — Pabst Leader Duke (Excellent Silver Medal Production Sire) and Pabst Sensation (VG) and a grandson, Pabst Admiration.

We have young bulls available of Wis Leader breeding. Write for pedigrees and information.

PABST FARMS INC. Acc. & Neg. **Oconomowoc, Wis.**